

Polling Station Review

Study in Sri Lanka:

Accessibility, Neutrality, Manageability and Suitability Index



Funded by
the European Union

Implemented by



ශ්‍රී ලංකා ජාතික සාම මණ්ඩලය
இலங்கை தேசிய சமாதானப் பேரவை
National Peace Council of Sri Lanka

In Partnership with



PAFFREL

Disclaimer : This report has been produced with the financial assistance of the European Union. The contents of this report are the sole responsibility of the implementing partners and can under no circumstances be regarded as reflecting the position of the European Union

Polling Station Review Study in Sri Lanka:

Accessibility, Neutrality, Manageability
and Suitability Index

Published in April 2026



People's Action for Free and Fair Elections (PAFFREL)

Publications by
Peoples' Action for Free and Fair Elections (PAFFREL)

Published in April 2026

Reporting Period 1st of June to 18th of August 2025

Researcher
Professor Manori Kaluthantiri Weeratunga

Department of Demography
University of Colombo

Email: manori@demo.cmb.ac.lk

Tel : 0764868829

Contents

Executive Summary	v
List of Abbreviations	vii
Definitions	viii
List of Tables	x
List of Figures	xi
List of Annexes	xii
1. Introduction	1
2. Objectives of the Study	3
2.1 Overall Study.....	3
2.2 Specific Objectives.....	3
3. Methodology	5
3.1 Data Collection Framework	5
3.2 Sample Frame	6
3.3 Process of Selection	6
3.3.1 Final Selection	7
3.4 Sample Distribution.....	8
3.4.1 Distribution of Polling Stations by Province	10
3.4.2 Distribution of Polling Stations by Sector	11
3.4.3 Distribution of Polling Stations by their electoral districts.....	14
3.5 Data Quality Assurance and Study Limitations	14
4. Data Analysis	16
4.1 Accessibility of Electoral Integrity	17
4.1.1 Data Processing and Normalization	17
4.1.2 The Polling Station Accessibility Index (PSAI)	17
4.1.3 Reliability and Internal Consistency	19
4.1.4 Polling Station Accessibility Index (PSAI) Score.....	19
4.1.5 Policy Implications of Accessibility Findings	21
4.2 Political and Environmental Neutrality.....	22
4.2.1 Polling Station Neutrality Index (PSNI)	23

4.2.2 Weighting Structure	23
4.2.3 Policy Implications from Neutrality Findings	26
4.3 Polling Station Manageability and Its Relevance.....	27
4.3.1 Polling Station Manageability Index (PSMI).....	27
4.3.2 Weighting Structure	28
4.3.3 Policy Implications from Manageability Findings	30
4.4 Suitability of Polling Stations	32
4.4.1 Polling Station Suitability Index (PSSI).....	32
4.4.1.1 Concept and Rationale.....	32
4.4.2 Dimensions of Polling Station Suitability	32
4.4.3 Construction of the Polling Station Suitability Index	33
4.4.4 Weighting Structure	33
4.4.5 Mathematical Formulation	34
4.4.6 Suitability Classification	34
4.4.7 Significance of the Suitability Index	35
4.4.8 Policy Recommendations based on Suitability Index.....	37
5. Conclusion.....	39
6. Final Recommendations	40
7. References	41
8. Annexes	42
8.1 ANNEXURE 01 - Survey Questioner	42
8.2 ANNEXURE 02 - Technical Note on threshold variations and categorization across indices (PSAI, PSNI, PSMI, PSSI).....	52
8.3 ANNEXURE 03 - Accessibility Index – Variables, Questions, and Assigned Weights.....	56
8.4 ANNEXURE 04 - Neutrality Index (PSNI) – Variables, Questions, and Assigned Weights	102
8.5 ANNEXURE 05 -Manegability Index (PSMI) – Variables, Questions, and Assigned Weights	144
8.6 ANNEXURE 06 Suitability Index (PSSI) – Polling Station Scoring.....	190

Executive Summary

Voting is a fundamental pillar of democratic governance, ensuring citizen participation and accountability in political processes. In Sri Lanka, the right to vote is constitutionally guaranteed, and its meaningful realization depends not only on legal provisions but also on practical arrangements that ensure all citizens can participate freely, fairly, and without barriers. The Election Commission ensures all citizens can participate freely, fairly, and without barriers. The Election Commission of Sri Lanka plays a central role in safeguarding electoral integrity by ensuring that polling environments are accessible, neutral, and operationally efficient. This study aims to examine the integrity, transparency, and inclusiveness of Sri Lanka's electoral process by ensuring that all polling stations are accessible, neutral, manageable, and finally suitable.

This study was carried out at the request of People's Action for Free and Fair Elections (PAFFREL), which reserved the ownership of the study as well as served as the coordinating body for the research. Established in 1987 as Sri Lanka's first citizen-based election observation organization, PAFFREL was founded by representatives of several national-level civil society organizations and is registered as a Company Limited by Guarantee under the Companies Acts of 1982 and 2007, as well as with the Ministry of Social Services and Social Welfare. Since its inception, PAFFREL has observed all major elections in Sri Lanka and produced post-election reports. Beyond election monitoring, it has actively contributed to electoral reforms, voter education, promotion of democratic values, good governance, human rights, and social cohesion. This study is a result of PAFFREL's ongoing efforts to uphold free, fair and transparent elections through election monitoring and advocating for constructive electoral reforms.

The study aligns closely with the priorities of the Election Commission of Sri Lanka, particularly its mandate to strengthen electoral integrity through evidence-based planning and adherence to international standards. The need for this study arises from increasing recognition that polling station conditions, especially accessibility, neutrality, and manageability, directly influence voter participation, inclusiveness, and public confidence in elections.

Using a stratified multi-stage sampling approach, approximately 1,500 polling stations were selected across ten representative electoral districts, covering urban, rural, and estate sectors. Data were

collected through a structured assessment tool aligned with international frameworks, including the United Nations Convention on the Rights of Persons with Disabilities (UNCPRD) and International IDEA guidelines. The study was carried out during the period (1st of June - 18th of August 2025). However, as the data collection was conducted prior to the impact of Cyclone Ditwah (28th November - 03rd December 2025), which significantly altered the infrastructure of the country, there may have been subsequent changes in ground conditions, particularly in areas affected by heavy rainfall, flooding, and strong winds.

The study developed three sub-indices: the Polling Station Accessibility Index (PSAI), Polling Station Neutrality Index (PSNI), and Polling Station Manageability Index (PSMI), which were integrated into a composite Polling Station Suitability Index (PSSI) to provide a comprehensive and systematic evaluation framework.

The findings reveal a high overall level of polling station suitability in Sri Lanka, with the majority of polling stations classified as highly suitable. Accessibility levels are generally strong, although moderate challenges remain in estate and geographically difficult areas. Political and environmental neutrality is maintained at a very high level, reflecting effective institutional safeguards and regulatory mechanisms. Manageability conditions are also satisfactory overall, though some districts particularly urban and high-density areas show moderate operational constraints that require attention.

Despite these positive outcomes, the study identifies localized disparities, particularly in districts such as Colombo and Gampaha, where relatively higher proportions of moderately suitable polling stations indicate the need for targeted improvements. A small number of marginally suitable polling stations further highlight the importance of addressing infrastructure gaps and operational limitations at specific locations.

The study emphasizes the importance of adopting a data-driven and institutionalized approach to electoral planning. The Polling Station Suitability Index (PSSI) provides a practical decision-support tool for the Election Commission to identify gaps, prioritize resource allocation, and guide improvements in polling station infrastructure and management. Continued collaboration between the Election Commission and PAFFREL, along with sustained investments in accessibility, operational readiness, and monitoring mechanisms, will be essential to further strengthen the inclusiveness, efficiency, and credibility of Sri Lanka's electoral processes.

In conclusion, Sri Lanka demonstrates a strong foundation in ensuring suitable polling environments for democratic participation. However, targeted, evidence-based interventions and institutional coordination remain critical to achieving uniform standards and enhancing voter confidence across all regions.

Overall, while polling stations in Sri Lanka are largely suitable, targeted improvements particularly in moderately and marginally suitable locations should focus on enhancing accessibility, strengthening basic infrastructure, and sustaining political neutrality. In parallel, improving operational readiness through the provision of essential facilities and systematic pre-election audits will further enhance the manageability of polling stations. Institutionalizing the PSSI and adopting district-specific interventions will support more inclusive, efficient, and evidence-based electoral planning.

List of Abbreviations

ACE	ACE Electoral Knowledge Network
CRPD	Convention on the Rights of Persons with Disabilities
ECSL	Election Commission Sri Lanka
IDEA	International Institute for Democracy and Electoral Assistance
IFES	International Foundation for Electoral Systems
ODIHR	Office for Democratic Institutions and Human Rights
OSCE	Organization for Security and Co-operation in Europe
PAFFREL	People's Action for Free and Fair Elections
PSAI	Polling Station Accessibility Index
PSMI	Polling Station Manageability Index
PSNI	Polling Station Neutrality Index
PSSI	Polling Station Suitability Index
UN	United Nations
UNCRPD	United Nations Convention on the Rights of Persons with Disabilities
UNDP	United Nations Development Programme
GN	Grama Niladhari (Grass - Root Level Public Administrative Officer)

Definitions

Accessibility

Accessibility refers to the physical ability of voters to reach and enter polling stations safely and conveniently. This dimension considers factors such as distance from transportation points, road conditions, terrain, building accessibility, and facilities for elderly persons and persons with disabilities. Accessible polling stations are essential to ensure equal participation opportunities for all eligible voters (ACE Electoral Knowledge Network, 2012; International IDEA 2002; United Nations Development Programme, 2019).

Neutrality

Neutrality reflects the degree to which the polling station environment remains politically impartial and free from undue influence or intimidation. Indicators under this dimension examine the proximity of polling stations to political party offices, previous campaign activities in the vicinity, ownership neutrality of polling locations, historical reports of intimidation, and contextual factors that may affect voter confidence in the impartiality of the polling environment. Maintaining neutrality is critical for safeguarding voter freedom and ensuring electoral integrity (International IDEA, 2016; Pippa Norris, 2014).

Manageability

Manageability assesses the operational readiness and infrastructural capacity of polling stations to conduct election activities efficiently and securely. This includes the structural condition of buildings, availability of electricity and ventilation, safe storage facilities for election materials, and the availability of basic operational support for polling staff, such as accommodation, water supply, sanitation facilities, and security arrangements. Well-managed polling stations are essential for minimizing operational disruptions and ensuring smooth election administration (ACE Electoral Knowledge Network, 2012; International IDEA, 2016; United Nations Development Programme, 2019).

Polling Station Accessibility Index (PSAI)

A composite index that measures the ease with which voters can physically reach and access polling stations, based on weighted indicators such as distance, transport availability, and disability access.

(Brady & McNulty, 2011; Dyck & Gimpel, 2005)

Polling Station Neutrality Index (PSNI)

A weighted index that assesses the extent to which a polling station environment is free from political influence, bias, or intimidation, ensuring independent voter decision-making.

(OSCE/ODIHR, 2010; ACE Electoral Knowledge Network, 2012)

Polling Station Manageability Index (PSMI)

An index that evaluates the operational efficiency and administrative capacity of polling stations, based on factors such as space, staffing, and crowd management.

(ACE Electoral Knowledge Network, 2012)

Polling Station Suitability Index (PSSI)

A composite index that integrates accessibility, neutrality, and manageability using weighted scores to determine the overall suitability of polling stations.

(UNDP, 2016; IFES, 2014)

List of Tables

Table 3.4.1 : Distribution of Polling Stations by Polling Divisions for each Electoral District

Table 3.4.2 : Distribution of Sampled Polling Stations by Province

Table 3.4.3 : Distribution of Polling Stations by sector

Table 3.4.4 : Percentage distribution of Polling stations by Electoral District

Table 3.4.5 : Distribution of Polling Stations by Type of Location

Table 3.4.6 : Distribution of Polling Stations by Locating within Electoral Districts and Reasons for Deviation

Table 4.1.1 : Classification of Polling Station Accessibility Index (PSAI) Scores

Table 4.1.2 : Polling Station Accessibility Score by Electoral District

Table 4.2.1 : Classification of Polling Station Neutrality Index (PSNI) Scores

Table 4.2.2 : Polling Station Neutrality Score by Electoral District

Table 4.3.1 : Classification of Polling Station Manageability Index (PSMI) Scores

Table 4.3.2 : Polling Station Manageability Score by Electoral District

Table 4.4.1 : Weights of Polling Station Assessment Dimensions

Table 4.4.2 : Classification of Polling Station Suitability Index (PSSI) Scores

Table 4.4.3 : Polling Station Suitability Score by Electoral District

List of Figures

- Figure 3.4.1 : Polling Station Sampling Distribution by District
- Figure 3.4.2 : Polling Station Sampling Distribution of Sampled Polling Stations by Province
- Figure 3.4.3 : Polling Station Sampling Distribution of Polling Stations by sector
- Figure 3.4.4 : Percentage distribution of Polling stations by Electoral District
- Figure 3.4.5 : Distribution Percentages of Polling Stations by Type of Location
- Figure 4.1.1 : Polling Station Accessibility Score by Electoral District
- Figure 4.2.1 : Polling Station Neutrality Score by Electoral District
- Figure 4.3.1 : Polling Station Manageability Score by Electoral District
- Figure 4.4.1 : Polling Station Suitability Score by Electoral District

List of Annexes

- 8.1 ANNEXURE 01 Survey Questioner
- 8.2 ANNEXURE 02 Technical Note on threshold variations and categorization across indices (PSAI, PSNI, PSMI, PSSI)
- 8.3 ANNEXURE 03 Accessibility Index – Variables, Questions, and Assigned Weights
- 8.4 ANNEXURE 04 Neutrality Index (PSNI) – Variables, Questions, and Assigned Weights
- 8.5 ANNEXURE 05 Manegability Index (PSMI) – Variables, Questions, and Assigned Weights
- 8.6 ANNEXURE 06 Suitability Index (PSSI) – Polling Station Suitability Scoring

1. Introduction

Voting is one of the most fundamental expressions of democratic citizenship, serving as the primary mechanism through which citizens participate in governance and hold political leaders accountable (Burden, Canon, Mayer, & Moynihan, 2014; Leighley & Nagler, 2015). In Sri Lanka, the right to vote is both a civic responsibility and a constitutionally guaranteed entitlement for every citizen age 18 years and above. The Constitution of the Democratic Socialist Republic of Sri Lanka recognizes the franchise as a cornerstone of democratic participation and good governance. The Election Commission of Sri Lanka further affirms that each elector has the legal right and moral responsibility to cast a vote freely, fairly, and without intimidation or discrimination.

Voting decisions shape the composition of governments and influence the policies that govern social, economic, and political life. However, electoral choices are influenced by a range of psychological, social, political, and environmental factors that affect individual decision-making processes. Understanding these influences is therefore essential for explaining patterns of voter behaviour and the functioning of democratic systems (Kulachai, Lerdtomornsakal, & Patipol, 2023).

The meaningful realization of voting rights depends not only on legal guarantees but also on practical arrangements that ensure equal access to the electoral process. In this context, the location, condition, and neutrality of polling stations are critical dimensions of electoral integrity. Polling stations must operate as safe, accessible, and impartial environments that enable all eligible citizens, including persons with disabilities, older persons, women, and residents of geographically remote areas to exercise their franchise independently and with dignity. Research has consistently shown that greater distance and travel time between a voter's residence and their designated polling place can significantly reduce voter turnout (Dyck & Gimpel, 2005; Gimpel & Schuknecht, 2003; Gibson, Kim, & Cho, 2013; Brady & McNulty, 2011; Newman, Johnson, & Lown, 2014; Cantoni, 2015).

International human rights and electoral integrity frameworks reinforce these obligations. The United Nations Convention on the Rights of Persons with Disabilities (UNCRPD, Article 29) requires States Parties to guarantee the political participation of persons with disabilities through accessible voting procedures and facilities. Similarly, guidelines from the OSCE Office for Democratic Institutions and Human Rights (OSCE/ODIHR), the Carter Center, and the International Institute for Democracy

and Electoral Assistance (International IDEA) emphasize accessibility, neutrality, and operational efficiency as essential elements of free and fair elections.

Evidence from global studies further highlights the importance of regularly assessing polling station conditions. For example, a United Nations Development Programme (UNDP) accessibility audit in Moldova found that fewer than one percent of polling stations were fully accessible to persons with disabilities (UNDP, 2018). A study in the United Kingdom similarly reported that nearly seventy percent of polling stations exhibited at least one accessibility barrier (Scope, 2016).

In Sri Lanka, polling stations are predominately located in government schools, religious institutions, and other public buildings. However, rapid urbanization, demographic transitions, and uneven infrastructure development across districts highlight the need for systematic evaluation of these facilities. As the guardian of electoral integrity, the Election Commission of Sri Lanka recognizes that ensuring accessibility, neutrality, and manageability of polling stations is essential for safeguarding the universal franchise and strengthening public confidence in elections.

Against this backdrop, this study evaluates polling stations across ten selected electoral districts of Sri Lanka, focusing on accessibility, neutrality, and manageability, and provides evidence-based recommendations to enhance the inclusiveness and effectiveness of future electoral processes.

2. Objectives of the Study

2.1 Overall Study

The overall aim of this study is to strengthen the integrity, transparency, and inclusiveness of Sri Lanka's electoral process by ensuring that all polling stations are accessible, neutral, manageable, and suitable. This aligns with the Election Commission's ongoing efforts to uphold democratic principles through evidence-based decision-making and adherence to both national and international standards for electoral management.

2.2 Specific Objectives

1. Select a representative and stratified sample of 1,500 polling stations across electoral districts

This objective aims to ensure geographical, demographic, and socio-political diversity in the study sample, capturing a comprehensive picture of polling station conditions across urban, rural, and estate sectors. The list of all polling stations for the year 2024 was obtained from the Election Commission and used as the sampling frame for selecting the sample.

2. Assess accessibility according to UNCRPD and international standards.

The study evaluates each polling station's physical and environmental accessibility for persons with disabilities, older persons, and other vulnerable populations, guided by the principles of the United Nations Convention on the Rights of Persons with Disabilities (UNCRPD). This includes assessing access routes, ramps, signage, lighting, and the general ease of movement for all categories of voters.

3. Examine political and environmental neutrality

Neutrality is a critical component of electoral integrity. The study assesses whether polling stations are free from undue political, religious, or cultural influences, and whether their physical placement and surrounding environment provide a fair and impartial setting for voting. Factors such as proximity to political party offices, places of worship, or security-sensitive locations are evaluated to determine the level of neutrality.

4. Evaluate manageability in relation to voter density, logistics, and infrastructure

Manageability focuses on the administrative and operational aspects of polling stations. This includes the adequacy of space, facilities for polling staff, crowd control feasibility, voter flow, and the capacity to handle emergencies. The manageability assessment also examines risks of overcrowding and logistical constraints, particularly in high-turnout areas.

5. Evaluate the suitability of polling stations

This objective aims to assess the overall suitability of the sampled polling stations by examining key dimensions of accessibility, neutrality, and manageability. Suitability is evaluated based on whether polling stations provide equitable access to all voters, maintain a neutral and unbiased environment free from political influence, and possess the necessary infrastructure and operational capacity to ensure the smooth conduct of elections. This assessment enables the identification of gaps and disparities across polling locations and supports evidence-based recommendations for improving electoral service delivery and ensuring inclusive, efficient, and credible election processes.

6. Provide policy guidelines and recommendations

This objective seeks to formulate evidence-based and policy-relevant recommendations to improve the performance and standards of polling stations nationwide. It emphasizes strengthening accessibility, neutrality, and manageability, while enhancing overall suitability to support free, fair, and inclusive electoral processes.

7. Develop an atlas of Accessibility, Neutrality, Manageability, and Suitability Indexes

This objective aims to produce a comprehensive, visually accessible atlas that presents the spatial distribution and comparative analysis of the Accessibility, Neutrality, Manageability, and Suitability Indexes. The atlas will integrate geospatial mapping, statistical summaries, and index-based classifications to support evidence-based planning, policy formulation, and decision-making. It will serve as a practical tool for identifying disparities, prioritizing interventions, and enhancing the overall efficiency and inclusiveness of service delivery systems.

3. Methodology

This section addresses objective one, which is the selection of a representative and stratified sample of 1,500 polling stations across electoral districts. The methodology for selecting a representative and stratified sample of 1,500 polling stations across electoral districts was designed to ensure a systematic, evidence-based, and replicable assessment of polling station suitability nationwide. It adopts a quantitative approach to capture the multifaceted nature of polling station conditions, with particular emphasis on accessibility, neutrality, and manageability. The research process integrates representative sampling, field-based data collection, and a structured analytical framework, with the Polling Station Suitability Index (PSSI) serving as the core assessment tool.

3.1 Data Collection Framework

The study employed a structured data collection framework to ensure consistency, comparability, and reliability across all sampled polling stations. A standardized observation checklist and assessment tool were developed based on internationally recognized guidelines, including the United Nations Convention on the Rights of Persons with Disabilities (UNCPRD), International IDEA, and other electoral integrity frameworks.

Data collection was carried out through trained enumerators who conducted on-site assessments of each polling station. The instrument captured quantitative and qualitative indicators across three core dimensions: accessibility, neutrality, and manageability.

A stratified multi-stage sampling approach was adopted to ensure that the sample represented the geographical, socio-economic, and political diversity of Sri Lanka. Ten electoral districts Colombo, Gampaha, Nuwara Eliya, Galle, Vanni (Combined Mannar and Vavuniya administrative Districts) , Trincomalee, Kurunegala, Polonnaruwa, Moneragala, and Ratnapura were selected to represent all major provinces and a mix of urban, rural, and estate settings.

Within each district, polling stations were randomly selected from the official Election Commission list of 2024 Presidential Election, to yield a total of 1,500 stations, ensuring proportional representation

based on district voter population. The sampling framework also considered topographical diversity (coastal, hill-country, and dry-zone areas), population distribution, and accessibility variations.

This approach allowed the study to capture both high-density urban constituencies and remote rural polling stations, ensuring that findings could inform national-level policy as well as district-level operational planning.

3.2 Sample Frame

Coverage of the Sampling Frame

The sampling frame covers all 25 electoral districts, based on information obtained from the Election Commission of Sri Lanka. It includes all electoral divisions within each district, as well as the polling stations within each division.

Method of Sample Selection

Given the need for a scientifically sound and representative sample, the methodology adopted for the selection of polling stations incorporates the following key steps:

- **Randomized Sampling:** To maintain fairness in the selection process, a random selection method was employed. 10 major electoral districts were selected in the first stage using random sampling. For each district, a subset of polling divisions was also randomly chosen.
- **Limitation on polling Divisions per District:** Three polling divisions per district were selected primarily (As proposed by the PAFFREL) to reduce operational costs through clustering of the sample, while also addressing logistical and management challenges associated with deploying field staff across widely dispersed locations within each district. This approach ensured more efficient supervision, streamlined coordination, and improved overall feasibility of field operations without compromising the representativeness of the sample.

3.3 Process of Selection

- For each district, the polling divisions were identified and sorted by the number of polling stations in each division.
- A maximum of three polling divisions per district was imposed to ensure geographical diversity and to avoid overrepresentation of any single district. This limit was not a fixed requirement but rather an upper threshold, allowing flexibility in implementation.

Accordingly,

- Three polling divisions were selected in districts with larger geographical spread or higher internal variation (e.g., Colombo, Gampaha, Galle, Ratnapura).
- Two polling divisions were selected in districts where,
 - The total number of polling stations was relatively smaller, OR
 - A smaller number of divisions adequately captured the district's distribution (e.g., Vanni, Trincomalee, Polonnaruwa, Kurunegala).

3.3.1 Final Selection

Step 1

Once the random selection was completed, the total number of polling stations across all selected polling divisions was verified to ensure the final tally of 1500 polling stations. The final selection includes a combination of polling stations from urban, rural, and estate areas to ensure all geographical regions across Sri Lanka, which ensures that the study's results are applicable to the entire country.

Step 2

To allocate a total of 1500 polling stations across the 10 districts based on the number of polling stations in each polling division within the district, we followed a proportional allocation method. This approach ensures that the allocation respects the relative size of each polling division within a district.

1. Total Polling Stations in Each District

- For each district, the total number of polling stations is known, which is the sum of the polling stations in the respective polling divisions.

2. Proportional Allocation Formula

- The proportional allocation for each polling division within a district is calculated by taking the following steps:
 - First, calculate the proportion of polling stations in a particular polling division within the district.
 - Then, multiply this proportion by the total number of polling stations to be allocated to that district.

The formula used is:

Allocated Polling Stations for Division = (Number of Polling Stations in Division / Total Polling Stations in District) X (Total Polling Stations to be Allocated in District)

3. Rounding

- After calculating the allocations, we rounded the results to the nearest integer because the number of polling stations must be an integer. This ensures that each polling division receives a realistic number of polling stations.

4. Total Allocation Check

- The sum of all allocated polling stations across districts must add up to the desired total (i.e., 1500 polling stations). If rounding causes slight deviations, adjustments are made to ensure the total is exactly 1500.

3.4 Sample Distribution

A Random sample was obtained from 10 electoral districts, and subsequent 24 polling divisions. Table 01 summarize the polling divisions selected from each district and the corresponding number of polling stations.

Table 3.4.1: Distribution of Polling Stations by Polling Divisions for each Electoral District

District	Selected Polling Divisions	Total number of Polling Stations in each polling division	Sample polling stations selected from each polling division
Colombo	Borella	46	32
	Dehiwala	39	27
	Kaduwela	130	90
Total		215	149
Gampaha	Wattala	84	58
	Katana	106	73
	Ja-Ela	102	71
Total		292	202
Nuwara Eliya	Kotmale	90	62
	Walapane	85	59
Total		175	121
Galle	Ambalangoda	66	46
	Karandeniya	62	43
	Baddegama	85	59
Total		213	148
Vanni	Mannar	98	68
	Vauniya	152	105
Total		250	173
Trincomalee	Seruwila	98	68
	Trincomalee	106	73
Total		204	141
Kurunegala	Galgamuwa	81	56
	Nikaweratiya	71	49
Total		152	105
Polonnaruwa	Minneriya	78	54
	Medairigiriya	74	51
Total		152	105

Moneragala	Bibila	102	71
	Moneragala	123	85
Total		225	156
Rathnapura	Eheliyagoda	77	53
	Rathnapura	99	69
	Balangoda	109	76
Total		285	198
Grand Total			1500

Source: Polling Station List - 2024 Presidential Election-The Election Commission of Sri Lanka

Notes:

- 1. Rounded Values:** The final values in the "Allocated Polling Stations" column are rounded to the nearest integer after calculating the proportion for each division.
- 2. Adjustments:** If the total of allocated polling stations across all districts did not add up to 1500 (due to rounding), adjustments would be made to the final district allocations.
- 3. Proportionality:** This method ensures that each polling division receives several polling stations proportional to its original share of polling stations within its district, maintaining fairness in the allocation process.

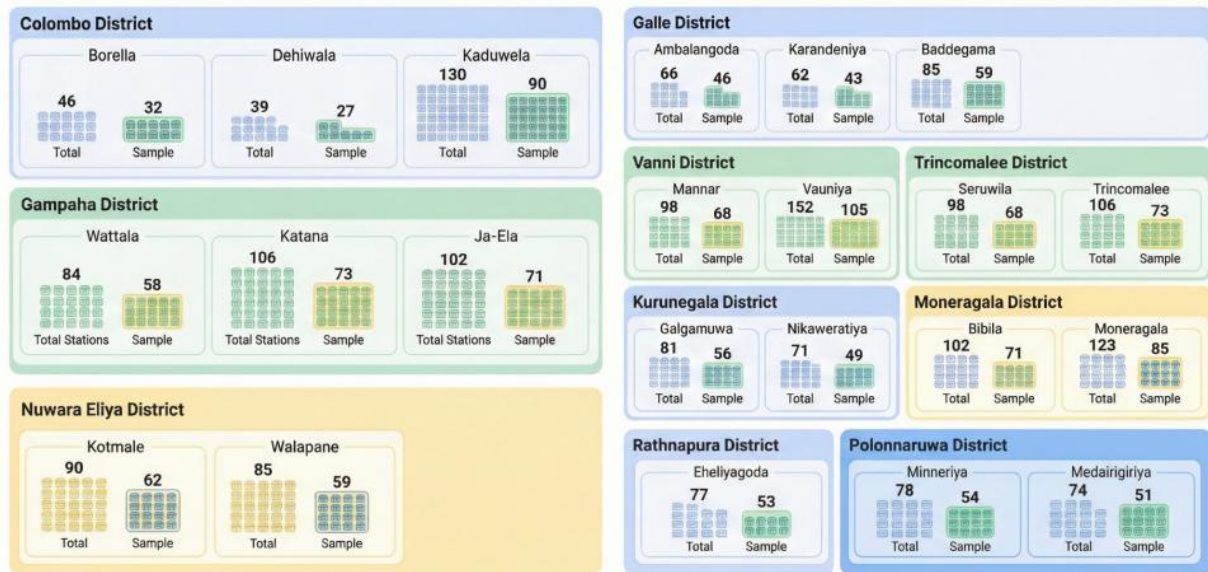

Figure 3.4.1: Polling Station Sampling Distribution by District

3.4.1 Distribution of Polling Stations by Province

The sample polling stations represent all nine provinces. The highest proportion of polling stations is from the Western Province (23.1%), while the lowest proportion is from the Northern Central Province (6.8%). This distribution broadly reflects the variation in the total number of polling stations across provinces, where more populous and urbanized provinces, such as the Western Province, have a higher concentration of polling stations compared to less populated provinces.

Table 3.4.2: Distribution of Sampled Polling Stations by Province

Province	Number of Polling Stations	Percentage %
Western	359	23.1%
Central	143	9.2%
Southern	148	9.5%
Northern Western	123	7.9%
Sabaragamuwa	202	13%
Northern	173	11.2%
Eastern	142	9.2%
Uva	156	10.1%
Northern Central	105	6.8%
Grand Total	1551	100%

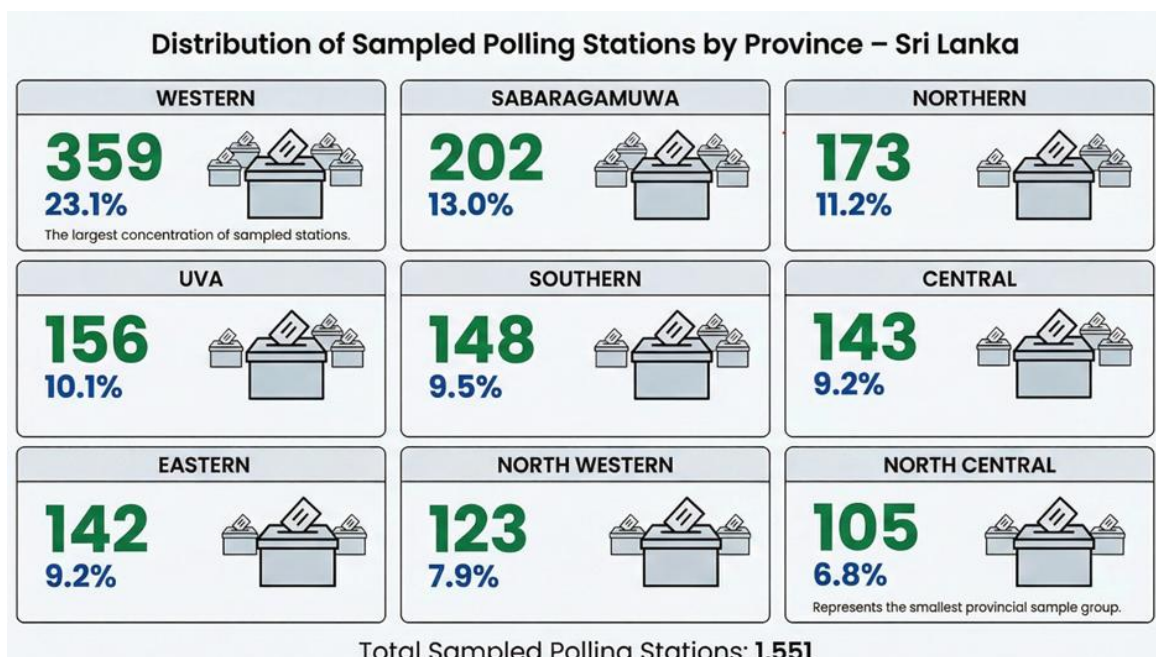

Figure 3.4.2: Polling Station Sampling Distribution of Sampled Polling Stations by Province

3.4.2 Distribution of Polling Stations by Sector

The majority of polling stations are located in rural areas (67.5%), followed by urban areas (29.8%), while only a small proportion is located in estate areas (2.6%). This distribution reflects the predominantly rural settlement pattern of the country, with comparatively fewer polling stations in estate sectors

Table 3.4.3: Distribution of Polling Stations by sector

Sector	Number of Polling Stations	Percentage %
Urban	463	29.8%
Rural	1047	67.8%
Estate	41	2.6%
Total	1551	100%

Distribution of Polling Stations by Sector

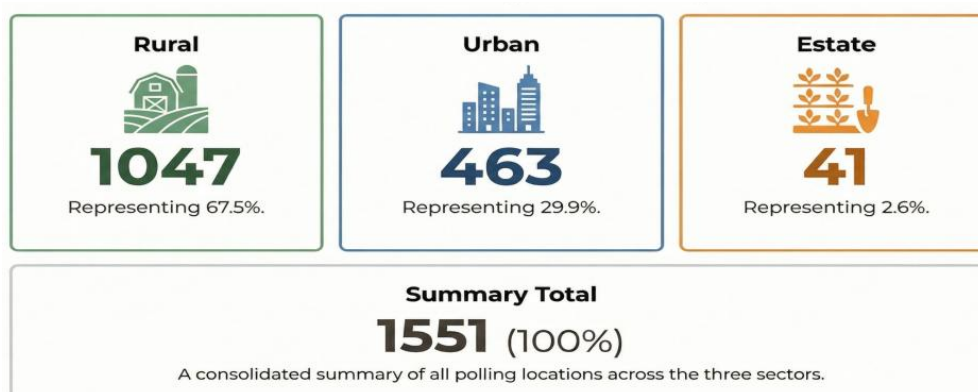

Figure 3.4.3 : Polling Station Sampling Distribution of Polling Stations by sector

The Sample polling stations span across selected 10 electoral districts and 24 corresponding polling divisions. The highest proportion of polling stations is observed in the Gampaha District (13.41%), followed closely by Polonnaruwa (13.02%) and Kurunegala (11.15%). In contrast, the lowest proportion is recorded in the Trincomalee District (6.77%), followed by Vanni (7.93%). The distribution reflects variation in the number of polling stations across districts and indicates a balanced representation of both highly populated and less populated districts within the sample. Each district includes selected polling divisions to ensure geographic spread and diversity in the sampling framework.

Table 3.4.4: Percentage distribution of Polling stations by Electoral District

District	Polling Division	Number of Polling Stations	Percentage %
Colombo	Borella, Dehiwala, Kaduwela	151	9.74%
Gampaha	Ja-Ela, Katana, Wattala	208	13.41%
Nuwara Eliya	Kotmale, Walapane	143	9.22%
Galle	Ambalangoda, Baddegama, Karadeniya	148	9.54%
Kurunegala	Galgamuwa, Nikaweratiya	173	11.15%
Ratnapura	Balangoda, Eheliyagoda, Ratnapura	142	9.16%
Vanni	Mannar, Vavuniya	123	7.93%
Trincomalee	Seruwavila, Trincomalee	105	6.77%
Moneragala	Bibila, Moneragala	156	10.06%
Polonnaruwa	Meditigiriya, Minneriya	202	13.02%
TOTAL		1551	100.00 %



Figure 3.4.4 : Percentage distribution of Polling stations by Electoral District

The majority of polling stations are located in government schools (68.47%), indicating their central role as primary venues for election activities. Religious institutions also contribute notably, with Buddhist temples accounting for 15.60%, while Christian churches (1.23%) and mosques (0.06%) represent smaller shares. Community centers constitute 8.83% of polling locations, reflecting their importance as accessible public spaces. Other types of locations, including private buildings, cooperative buildings, cultural centers, temporary locations, and miscellaneous venues, together account for a relatively small proportion. Overall, the distribution highlights a strong reliance on public educational institutions and community-based facilities for conducting polling activities.

Table 3.4.5: Distribution of Polling Stations by Type of Location

Type of Location	Number of Polling Stations	Percentage %
Government school	1062	68.47%
Private building	11	0.71%
Buddhist temple	242	15.60%
Christian church	19	1.23%
Mosque	1	0.06%
Community centre	137	8.83%
Cooperative building	5	0.32%
Cultural centre	6	0.39%
Temporary location	3	0.19%
Other	65	4.19%
Grand Total	1551	100.00%

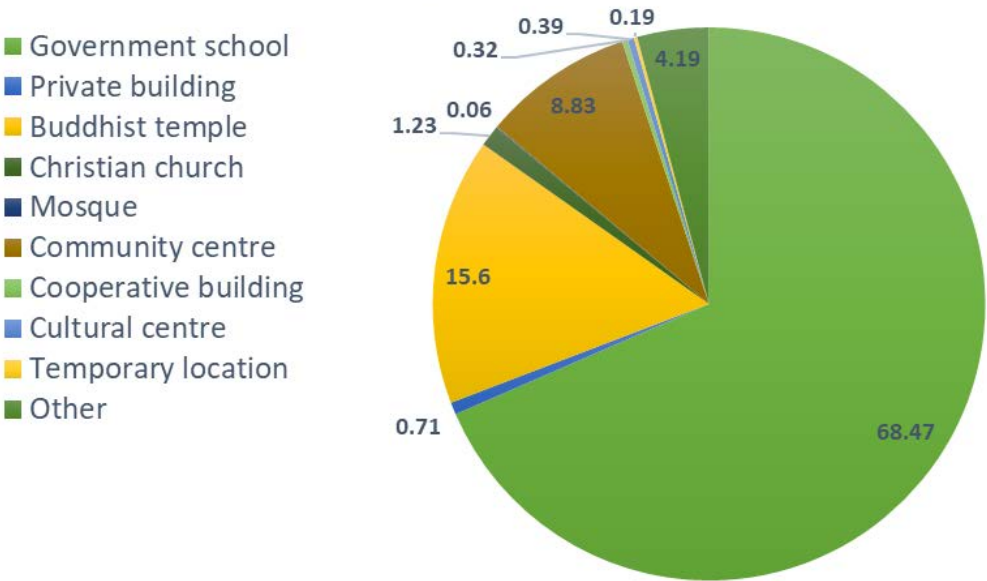

Figure 3.4.5 : Distribution Percentages of Polling Stations by Type of Location

3.4.3 Distribution of Polling Stations by their electoral districts

An overwhelming majority of polling stations (99.8%) are located within their respective polling districts, indicating a high level of administrative accuracy and effective electoral planning. This reflects a well-organized system where polling stations are appropriately aligned with electoral boundaries, ensuring ease of access and clarity for voters.

Only a very small proportion (0.2%, representing 3 polling stations) are located outside their designated polling districts. These cases are limited to Mullaitivu(1station) and Vavuniya (2 stations), demonstrating that such deviations are extremely rare.

The reasons for these exceptions are context-specific rather than systematic. One instance is due to the Weliyapya area, which is administratively part of Mullaitivu but falls under the Vauniya electoral district, creating a boundary mismatch. Another case is associated with a newly established Mahaweli development zone, where rapid settlement expansion may not be fully aligned with electoral demarcations.

Overall, the findings confirm that the distribution of polling stations is highly consistent and geographically appropriate, with only minimal deviations arising from administrative boundary complexities and recent development interventions rather than weakness in the electoral system

Table 3.4.6: Distribution of Polling Stations by Locating within Electoral Districts and Reasons for Deviation

Category	Frequency	Percentage
Located within the Polling Division	1548	99.8 %
Located outside the Polling Division	03	2%

3.5 Data Quality Assurance and Study Limitations

This study was carefully designed to maintain a high level of data quality, although some practical limitations were encountered. The questionnaires and checklists were developed in line with the guidelines of the Election Commission of Sri Lanka, in collaboration with PAFFREL Sri Lanka. The sampling frame was prepared using information from the 2024 election, and the selected sample was discussed and finalized with both the Election Commission and PAFFREL. Following approval, the fieldwork was coordinated through PAFFREL.

A structured survey questionnaire was developed and refined through several consultations with the Election Commission to ensure that it met both national requirements and accepted international standards. Enumerators were provided with training to familiarize them with the study objectives, tools, and data collection procedures. Given that the study used a nationally representative random sample, enumerators had to travel across all districts in the country to collect data.

In practice, some challenges were encountered during data collection. The process took longer than expected due to field-level issues such as difficulty in locating certain polling stations and changes in

administrative divisions (e.g., GN divisions being reassigned). Since the study was conducted outside the election period, some locations were not fully operational at the time of data collection.

To maintain data quality, completed questionnaires were regularly checked and reviewed at the central level to identify and correct inconsistencies. Standardized tools and definitions were used to ensure consistency across districts.

However, certain limitations should be noted. While the study design, sampling framework, and methodology were developed under the guidance of the project consultant, field-level decisions were managed by the field teams. In some cases, practical adjustments such as substituting polling stations, clustering, or minor changes in allocation were made based on ground realities. These were not always carried out in direct consultation with the methodological lead.

As a result, although every effort was made to ensure consistency and reliability, the consultant does not assume responsibility for unverified field-level changes that may have slightly affected the final sample or implementation. Additionally, minor differences in total counts (for example, between 1,500 and 1,551 polling stations) may have occurred due to rounding, inclusion of active polling stations, and clustering practices. These variations are small and are unlikely to affect the overall findings, but they should be considered when interpreting detailed results.

In addition, the survey was conducted during the period of 1st of June to 18th of August 2025, and there may have been changes in ground conditions since then. Furthermore, the Cyclone Ditwah (28th November - 03rd December 2025), which brought heavy rainfall, flooding, and strong winds, has affected certain areas of the country and may have permanently altered the condition and accessibility of some polling stations as well as the infrastructure and the buildings which have been used as the polling stations.

Therefore, it is necessary to revisit the polling stations prior to the next election to ensure that they continue to meet the required standards.

4. Data Analysis

The index framework used in this study is aligned with internationally recognized standards and methodological approaches. The construction of the Polling Station Accessibility Index (PSAI), Polling Station Neutrality Index (PSNI), Polling Station Manageability Index (PSMI), and the composite Polling Station Suitability Index (PSSI) is guided by globally accepted frameworks. These include the **United Nations Convention on the Rights of Persons with Disabilities (CRPD)**, which provides standards for accessibility; the **International Foundation for Electoral Systems (IFES) Election Access Observation Guidelines (2014)**; the **European Union Election Observation Mission recommendations** on polling environment and neutrality; and the **United Nations Development Programme (UNDP) composite index methodology**, particularly the Human Development Index approach.

The key principle underlying this framework is that multidimensional electoral conditions should be measured using composite and standardized indices to ensure a comprehensive and objective assessment.

Data were collected using different measurement techniques depending on the nature of each variable. These included **binary recording (Yes/No)** for the presence or absence of specific features, **ordinal scaling** to capture varying levels or conditions, and **nominal categorization** for classifying qualitative attributes. All variables were subsequently transformed into a standardized **0–1 scale**, ensuring that no single variable dominates the index due to differences in measurement scales and allowing for a balanced contribution across dimensions.

Weights were assigned to each dimension based on **theoretical importance (literature-based evidence)**, **operational relevance (field realities)**, and **international electoral guidelines**. Accordingly, the Polling Station Suitability Index (PSSI) was constructed using the following weights: **Accessibility (0.50)**, **Neutrality (0.125)**, and **Manageability (0.375)**. This weighting structure reflects the relative importance of each dimension, where accessibility is prioritized due to its direct impact on voter participation, neutrality is essential for maintaining electoral integrity and public trust, and manageability ensures the smooth functioning of election-day operations. All weights sum to **1.00**, satisfying standard scientific requirements for composite index construction.

Accordingly, the study adopts a composite index approach to systematically evaluate polling stations by integrating the three key dimensions: Accessibility, Neutrality, and Manageability. These are measured through PSAI, PSNI, and PSMI, respectively, and combined to form the composite PSSI, providing a comprehensive measure of overall suitability.

This standardized and integrated approach enhances comparability across polling stations, ensures objectivity in assessment, and supports evidence-based decision-making in electoral planning and management.

4.1 Accessibility of Electoral Integrity

This section addresses objective 2, which is to assess accessibility according to UNCRDO and international standards. Accessibility is recognized as a fundamental democratic right, particularly under the United Nations Convention on the Rights of Persons with Disabilities (CRPD), which highlights the obligations to ensure equal access to voting by removing physical, procedural, and attitudinal barriers (United Nations, 2006). Complementing this, the International Foundation for Electoral Systems (IFES) provides operational guidance through its election access observation frameworks, emphasizing standardized assessment of polling station infrastructure, location, and usability (IFES, 2018). These frameworks are further supported by the principles of Universal Design, which advocates for the creation of environments accessible to all individuals regardless of age or ability (Marce, 1998). Together, these international standards provide a strong conceptual and empirical justification for the development of the PSAI as a tool to systematically assess and improve polling station accessibility.

4.1.1 Data Processing and Normalization

Prior to index construction, all variables collected through the Polling Station Assessment Tool were cleaned, validated, and standardized to ensure comparability across polling stations. Missing values were reviewed and treated using appropriate imputation or exclusion criteria, depending on the nature and frequency of the data gaps.

Given that indicators were measured using different scales (binary, Nominal, and ordinal), normalization procedures were applied to transform all variables into a common scale ranging from 0 to 1. This ensured that no single indicator disproportionately influenced the composite index due to differences in measurement units. For negatively oriented indicators (e.g., barriers or constraints), reverse coding was applied so that higher values consistently reflected better accessibility outcomes. This standardization process ensured methodological consistency, comparability, and robustness in the construction of the Polling Station Accessibility Index (PSAI).

4.1.2 The Polling Station Accessibility Index (PSAI)

The Polling Station Accessibility Index (PSAI) is grounded in international normative frameworks and theoretical principles that emphasize inclusive electoral participation. In this study Polling Station Accessibility Index (PSAI) is a composite measure developed to assess the accessibility of polling stations using five key dimensions: Location Accessibility, Vehicular & Parking Accessibility,

Building Accessibility, Environmental Safety & Infrastructure, and Overall Perceived Accessibility. The PSAI adopts a weighted linear aggregation approach, similar to that used in the Human Development Index (HDI), to combine multiple dimensions into a single composite score (United Nations Development Programme, 2024). This approach enables the systematic integration of diverse components such as physical accessibility, environmental conditions, and user perceptions into standardized and comparable measures. By applying explicit weights to each dimension, the index ensures a transparent, methodologically sound, and replicable framework for assessing overall polling station accessibility. Each dimension is constructed from multiple indicators derived from the Polling Station Assessment Tool and normalized so that weights within each dimension sum to one. The overall PSAI score is calculated using a weighted aggregation:

$$PSAI = 0.4L + 0.10V + 0.3B + 0.10E + 0.10O$$

This formula indicates that the overall accessibility score of a polling station is derived by combining five components, each representing a different aspect of accessibility.

- L (Location Accessibility- 0.40):** This receives the highest weight because external access, such as road connectivity, terrain, and proximity, is the first and most critical barrier voters' encounter. If a polling station is difficult to reach, other improvements become less meaningful.
- B (Building Accessibility – 0.30):** The second highest weight reflects the importance of internal accessibility, including entrances, ramps, pathways, and the ability to move within the polling station. These factors directly determine whether voters, especially those with disabilities or mobility limitations, can vote independently.
- V (vehicular & Parking Accessibility- 0.10):** This captures the availability and usability of parking and vehicle access, which is increasingly important for elderly voters and those requiring assisted transport.
- E (Environmental Safety & Infrastructure- 0.10):** This dimension accounts for safety conditions and the availability of essential infrastructure (eg. Lighting, sanitation), ensuring that voters can access the polling station without risk.
- O (Overall Perceived accessibility – 0.10):** This reflects the user's overall experience and perception of accessibility, complementing objective measures with a subjective assessment.

Overall, the PSAI provides a balanced and systematic way to evaluate polling station accessibility. Higher weights are assigned to the most critical barriers (location and building), while supporting factors (vehicular access, environment, and perception) ensure a comprehensive assessment. A higher PSAI score indicates a more inclusive and voter-friendly polling environment. (See annexure 2 for further information about weighting)

This index allows systematic comparison of polling stations and helps identify accessibility gaps that may affect inclusive voter participation. The weighting scheme applied in the Polling Station Accessibility Index (PSAI) is based on the relative importance of different dimensions of accessibility, combining conceptual relevance and practical influence on voter access. Greater weights are

assigned to variables that directly determine physical access and usability, particularly within building accessibility, where internal mobility features (such as ramps, steps, and pathways) receive higher emphasis due to their critical role in enabling inclusive participation. Location accessibility variables are distributed more evenly to reflect multiple external factors influencing reachability, while slightly lower weights are assigned to secondary environmental and navigational conditions. Vehicular and parking accessibility prioritizes availability over supporting features, recognizing the increasing reliance on assisted and private transport. Environmental safety and infrastructure weights emphasize essential operational conditions required for safe access. Finally, perceived accessibility is equally weighted to capture user experience alongside objective measures. Overall, this weighting structure ensures a balanced, transparent, and policy-relevant assessment aligned with international accessibility frameworks and composite index methodologies.

4.1.3 Reliability and Internal Consistency

To ensure the robustness of the Polling Station Accessibility Index (PSAI), internal consistency of the composite indicators was assessed. The grouping of indicators within each dimension was evaluated to confirm that they collectively measure the intended construct of accessibility. Table 7 exhibits the classification of Polling Station Accessibility Index (PSAI) Scores.

Table 4.1.1: Classification of Polling Station Accessibility Index (PSAI) Scores

Accessibility Category	PSAI Range
High Accessibility	0.80- 1.00
Moderate Accessibility	0.60-0.79
Low Accessibility	0.40- 0.59
Poor Accessibility	0.00-0.39

4.1.4 Polling Station Accessibility Index (PSAI) Score

Table 8 presents the distribution of polling stations across ten selected electoral districts according to their level of accessibility, categorized as High, Moderate, Low, and Poor Accessibility.

Overall, the findings indicate that polling stations are highly accessible across all districts, with a total of 1,224 out of 1,545 polling stations (approximately 79.2%) falling under the High Accessibility category. This suggests that the majority of polling locations are well-positioned in terms of ease of access for voters, likely considering factors such as road connectivity, location convenience, and physical access.

A smaller proportion, 299 polling stations (about 19.4%), are classified as having Moderate Accessibility. These stations may present minor challenges for voters but are still generally reachable without significant difficulty.

Only 22 polling stations (around 1.4%) fall into the Low Accessibility category, indicating that very few locations may pose notable access constraints. Importantly, no polling stations are categorized under Poor Accessibility across any district, reflecting a strong overall standard in polling station placement and planning.

At the district level, Gampaha (175), Ratnapura (159), Colombo (133), and Vanni (135) report the highest numbers of highly accessible polling stations, consistent with their larger number of polling locations. Meanwhile, districts such as Nuwara Eliya and Moneragala show relatively higher counts of Moderate Accessibility stations (43 and 42 respectively), which may reflect geographical or infrastructural challenges in these areas.

Table 4.1.2: Polling Station Accessibility Score by Electoral District

Electoral District	High Accessibility	Moderate Accessibility	Low Accessibility	Poor Accessibility	Grand Total
Colombo	133	15	3	0	151
Gampaha	175	30	3	0	208
Nuwara Eliya	94	43	6	0	143
Galle	119	25	4	0	148
Vanni	135	37	1	0	173
Trincomalee	105	32	0	0	137
Kurunegala	103	19	0	0	122
Polonnaruwa	89	16	0	0	105
Moneragala	112	42	2	0	156
Ratnapura	159	40	3	0	202
Grand Total	1224	299	22	0	1545

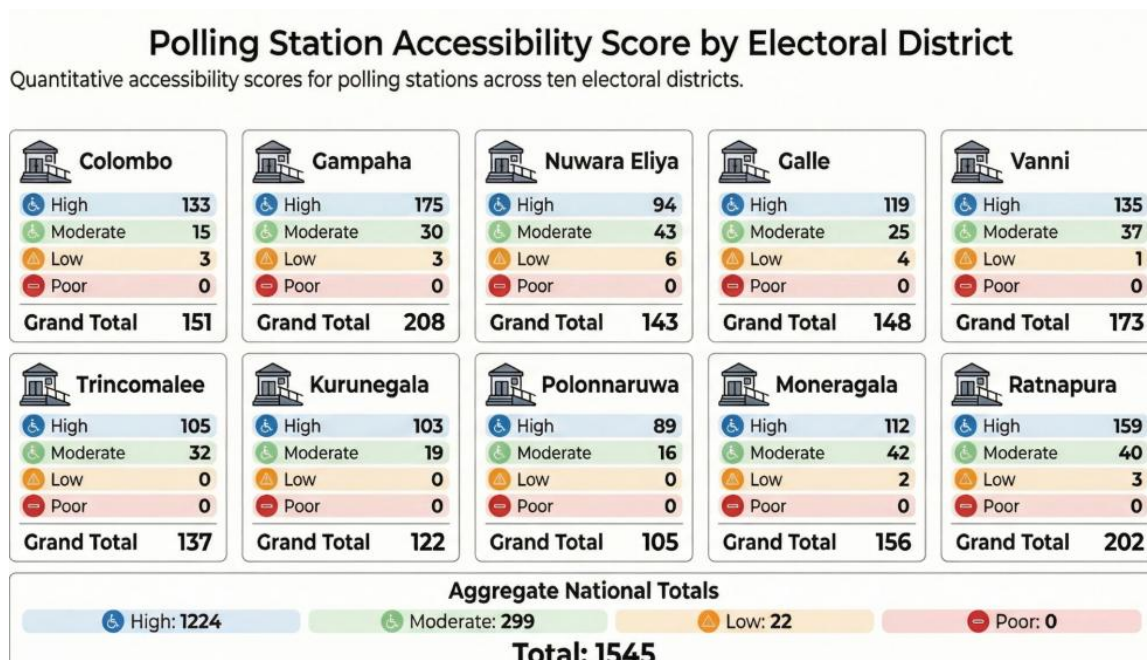

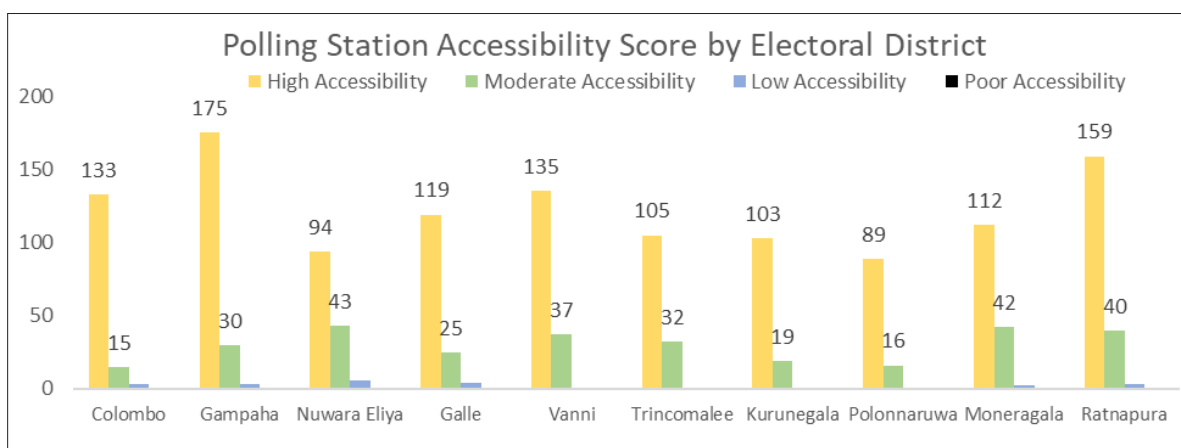

Figure 4.1.1: Polling Station Accessibility Score by Electoral District

Further analysis reveals important spatial and sectoral variations in polling station accessibility. While overall accessibility levels are high, moderate accessibility is more prevalent in geographically challenging regions, particularly in estate and rural sectors characterized by difficult terrain, limited infrastructure, and dispersed populations.

In summary, Table 8 further demonstrates a generally favorable accessibility profile of polling stations across all selected districts, with minimal disparities and no critically inaccessible locations, supporting equitable voter participation.

4.1.5 Policy Implications of Accessibility Findings

The findings indicate that Sri Lanka has achieved a relatively high standard of polling station accessibility, which is a positive reflection of institutional commitment to inclusive electoral processes. However, the presence of moderate accessibility levels in certain areas highlights the need for targeted improvements rather than uniform policy responses.

1. Improving last-mile Connectivity

Policy attention should focus on improving last-mile connectivity, enhancing infrastructure in rural and estate areas, and upgrading partially accessible facilities to fully compliant standards.

2. Temporary measures during polling day

Investments in ramps, signage, lighting, and accessible sanitation facilities can significantly improve usability for persons with disabilities and older voters. Furthermore, the PSAI framework provides a practical tool for the Election Commission to institutionalize periodic accessibility audits and prioritize resource allocation based on evidence.

3. Formalizing pre-poll audit by the GN

Recommend formalizing pre-poll audit by the GN conducted by the ECSL to incorporate customized needs of each polling station (the need of a shuttle threewheeler service and its frequency, need of wheelchairs etc.)

4.2 Political and Environmental Neutrality

Political and environmental neutrality are fundamental conditions for ensuring free, fair, and credible elections. A neutral polling environment safeguards voters from undue influence, intimidation, or coercion, thereby enabling individuals to exercise their franchise independently and confidently. International electoral standards emphasize that polling stations must be located and managed in a manner that minimizes exposure to political campaigning, security pressures, or socially influential institutions that could affect voter behavior (International Institute for Democracy and Electoral Assistance, 2014).

The concept of political neutrality extends beyond the absence of political actors within polling premises to include the surrounding environment. The proximity of political party offices, campaign activities, or prior incidents of intimidation can shape perceptions of electoral integrity and potentially discourage voter participation (United Nations, 2005; (European Commission, 2016). Similarly, environmental neutrality considers contextual influences such as the presence of religious institutions or security installations, which may unintentionally create psychological pressure or perceived bias among voters, particularly in sensitive or post-conflict settings.

In the context of Sri Lanka, ensuring neutrality is particularly important given the country's diverse socio-political landscape and past experiences with electoral tensions. Establishing polling stations in neutral, accessible, and non-intimidating locations is therefore critical for maintaining public trust in the electoral process and upholding democratic principles.

This section addresses Objective 3 of the study by examining the level of political and environmental neutrality of polling stations through a structured index-based approach, enabling systematic assessment and comparison across electoral districts.

In this context, the study assesses whether polling stations are free from undue political, religious, or socio-environmental influences, and whether their physical placement and surrounding context provide a fair, impartial, and secure setting for voting. Neutrality is examined not only within the polling premises but also in relation to the external environment that may shape voter perceptions and behavior.

Key factors considered include the proximity to political party offices, the presence of campaign or propaganda activities, and any history of political intimidation associated with the location. In addition, the study evaluates the influence of places of worship and the proximity to security-sensitive locations such as armed forces installations, which may create psychological pressure or perceived bias among voters. By incorporating these dimensions, the analysis provides a comprehensive assessment of polling station neutrality, ensuring alignment with international standards and supporting the broader objective of maintaining transparency, fairness, and public confidence in the electoral process.

4.2.1 Polling Station Neutrality Index (PSNI)

The Polling Station Neutrality Index (PSNI) is constructed to evaluate the degree to which polling stations operate in politically neutral environments free from intimidation, partisan influence, or institutional pressure. The Polling Station Neutrality Index (PSNI) is a composite measure developed to assess the extent to which polling stations operate within politically neutral and non-influential environments. The index captures key dimensions of neutrality by examining factors that may directly or indirectly influence voter behavior, compromise electoral fairness, or create conditions of intimidation.

The index incorporates six indicators related to:

- Proximity to political party offices
- Presence of campaign propaganda offices near polling stations
- Neutrality of privately owned polling premises
- Past incidents of political intimidation
- Potential influence arising from religious locations
- Proximity to armed forces installations

The PSNI is calculated as a weighted composite index:

$$PSNI = 0.15P + 0.15C + 0.1O + 0.30I + 0.15R + 0.15A$$

Where:

- P** = proximity to political party offices (0.15)
- C** = campaign propaganda presence nearby (0.15)
- O** = neutrality of ownership of polling location (0.1)
- I** = previous political intimidation incidents (0.3)
- R** = perceived religious influence on voters (0.15)
- A** = proximity to armed forces installations (0.15)

Higher index values indicate greater neutrality of the polling station environment, while lower values indicate potential risks of political influence or intimidation.

4.2.2 Weighting Structure

The weighting structure of the PSNI reflects the relative severity and potential impact of different neutrality risks on voter behaviour. The highest weight is assigned to prior incidents of political intimidation (0.30), recognizing its direct and historically grounded influence on voter confidence and participation. Other factors such as proximity to political offices, campaign presence, religious influence, and security installations are assigned moderate weights, as they contribute to indirect or perceived pressures.

This weighting scheme is designed to balance objective risk factors with contextual influences, ensuring that the index captures both observable and latent threats to electoral neutrality in a transparent and policy-relevant manner.

Table 4.2.1: Classification of Polling Station Neutrality Index (PSNI) Scores

Neutrality Category	PSNI Range
High Neutrality	0.80-1.00
Moderate Neutrality	0.60- 0.79
Low Neutrality	0.40- 0.59
Poor Neutrality	0.00-0.39

Table 4.2.2 presents the distribution of polling stations across selected electoral districts according to their level of neutrality, as measured by the Polling Station Neutrality Index (PSNI).

Overall, the findings indicate a very high level of political and environmental neutrality across polling stations. Out of a total of 1,548 polling stations, 1,430 (approximately 92.4%) are classified under High Neutrality. This demonstrates that the vast majority of polling stations are located in environments free from significant political influence, intimidation, or contextual pressures that could affect voter behavior.

A comparatively small proportion, 117 polling stations (about 7.6%), fall within the Moderate Neutrality category, suggesting the presence of minor neutrality concerns in certain locations. However, these are not substantial enough to significantly compromise the overall electoral environment. Notably, only one polling station (0.1%) is categorized under Low Neutrality, and no polling stations fall into the Poor Neutrality category, reflecting a strong overall standard of neutrality across all districts.

At the district level, several districts demonstrate near-perfect neutrality conditions. Moneragala records 100% of its polling stations under high neutrality, followed closely by Polonnaruwa (98.1%), Trincomalee (94.2%), Kurunegala (92.7%), and Nuwara Eliya (93.7%), where only a very small number of stations fall into the moderate category.

More urbanized and densely populated districts such as Colombo and Gampaha also show strong neutrality, with 88.7% and 87.0% of polling stations classified as highly neutral, respectively. However, these districts, along with Galle, record relatively higher numbers of moderately neutral stations 17, 27, and 29 respectively, which may reflect greater exposure to political activities and institutional presence in such areas.

The Vanni district is the only district where a polling station is categorized under Low Neutrality, although the overall distribution still remains highly favorable, with over 94% of stations classified as highly neutral.

Table 4.2.2 : Polling Station Neutrality Score by Electoral District

Electoral District	High Neutrality	Moderate Neutrality	Low Neutrality	Poor Neutrality	Grand Total
Colombo	134	17	0	0	151
Gampaha	181	27	0	0	208
Nuwara Eliya	134	9	0	0	143
Galle	119	29	0	0	148
Vanni	164	8	1	0	173
Trincomalee	131	8	0	0	139
Kurunegala	114	9	0	0	123
Polonnaruwa	103	2	0	0	105
Moneragala	156	0	0	0	156
Ratnapura	194	8	0	0	202
Grand Total	1430	117	1	0	1548

In summary, the table 10 highlights that polling stations across all electoral districts maintain a high standard of neutrality, with minimal variation between districts and virtually no evidence of critically compromised environments. This suggests that the placement and selection of polling stations in Sri Lanka largely support free, fair, and unbiased electoral participation.

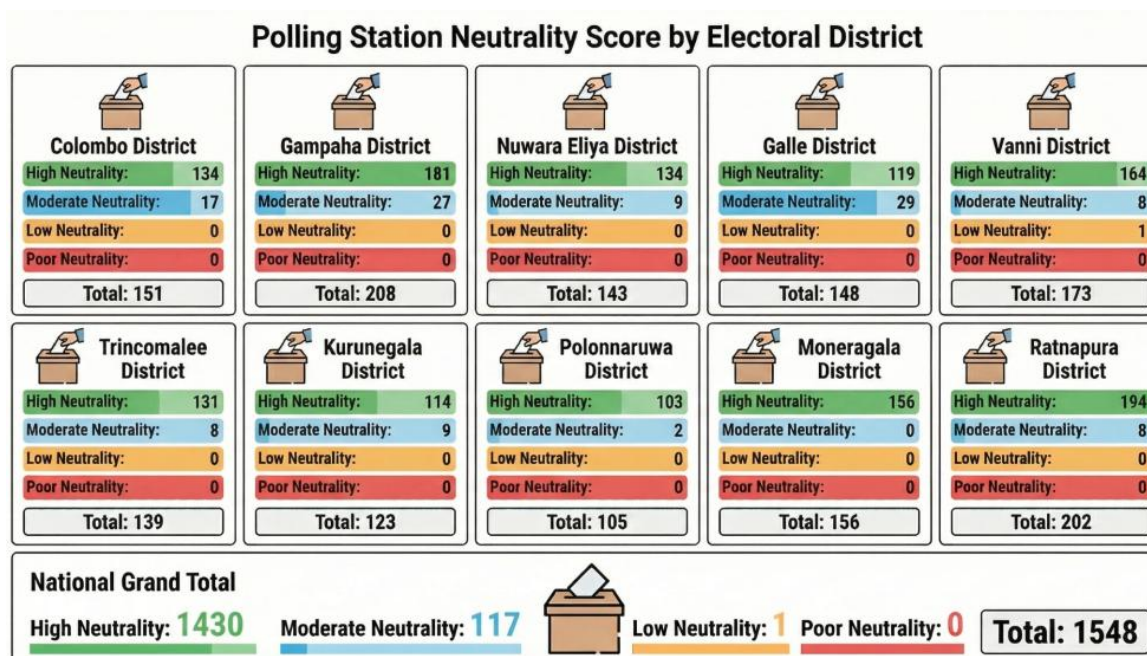

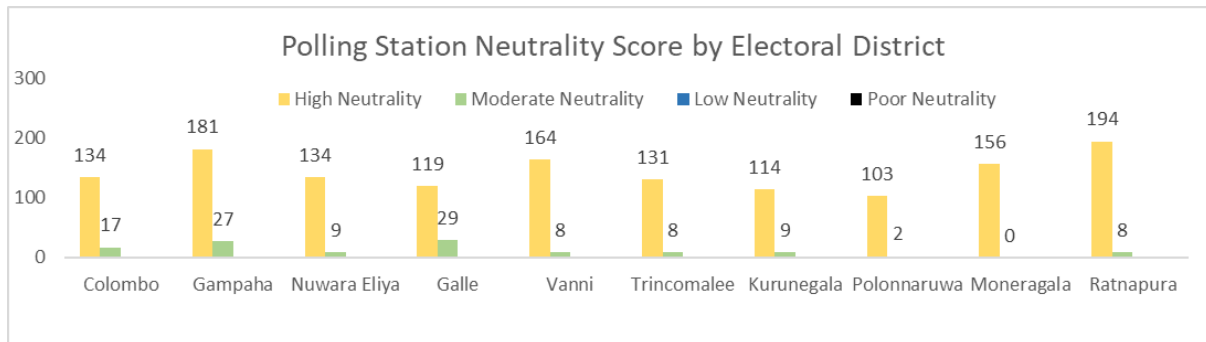

Figure 4.2.1: Polling Station Neutrality Score by Electoral District

4.2.3 Policy Implications from Neutrality Findings

1. The need for continuous monitoring and proactive site selection strategies

The consistently high levels of neutrality observed across districts provide strong evidence of the Election Commission’s commitment to maintaining impartial electoral environments. However, the presence of moderately neutral locations, particularly in more densely populated and politically active districts, highlights the need for continuous monitoring and proactive site selection strategies.

2. PSNI as practical decision - Support Tool

The PSNI can serve as a practical decision-support tool for future electoral planning, enabling the identification of at-risk locations, prioritization of alternative venues, and development of clear operational guidelines to further strengthen electoral integrity.

3. Political Neutrality during Election period

The survey was conducted during the post election period. As per the guidelines ECSL usually removes political party offices within 500m parameter from a polling station, hence the political neutrality is maintained within the polling period and immediately before that during the cooling period.

4. Neutrality parameters in GN pre- election audit

It is recommended that Neutrality parameters needed to be included in the GN pre poll audit , and furthermore district level agreements by the contesting political parties and independent groups/candidates to maintain politically neutral polling stations and surroundings to maintain peaceful environment within the particular electoral district.

4.3 Polling Station Manageability and Its Relevance

Polling station manageability refers to the extent to which a polling station is adequately equipped, organized, and supported to ensure the smooth, secure, and efficient conduct of electoral processes. It encompasses key dimensions such as the physical infrastructure of the polling location, the availability of essential facilities, and the level of operational support provided to election staff. A manageable polling station can safely accommodate voters, maintain orderly voter flow, securely handle election materials, and provide a conducive working environment for polling officials. Conversely, poorly managed polling stations may experience overcrowding, logistic inefficiencies, security vulnerabilities, and disruptions that can compromise both voter experience and electoral integrity.

The concept of manageability is linked to broader frameworks of electoral integrity and election administration quality. According to international institute for Democracy and Electoral Assistance, effective polling arrangements are essential to ensure transparency, accessibility, and credibility in elections. Similarly, Pippa Norris emphasizes that the quality of election administration, including polling station conditions, directly influences public trust and confidence in democratic processes (Norris, 2014).

From an operational perspective, well-managed polling stations contribute to minimizing delays, reducing voter congestion, and ensuring that electoral procedures are followed consistently. Research highlights that inadequate infrastructure and poor logistical planning can lead to long queues, voter frustration, and even disenfranchisement, particularly among vulnerable groups (ACE Electoral Knowledge Network, 2012; IDEA, 2016). In addition, the availability of basic facilities such as electricity, sanitation, and secure storage is critical for maintaining the secrecy and integrity of the ballot, which are fundamental principles of democratic elections.

The relevance of polling station manageability is particularly significant in developing country contexts, where disparities in infrastructure and service provision can affect the uniformity of election administration. Studies by the United Nations Development Programme (2019) indicate that strengthening local-level election infrastructure and operational capacity is essential for improving electoral outcomes and enhancing institutional credibility. Moreover, well-managed polling stations support inclusivity by ensuring that all voters, including elderly persons and persons with disabilities, can access and participate in the voting process without barriers.

In this context, Polling Division Manageability Index (PSMI) provides a systematic and evidence-based approach to assess and compare polling station conditions. Such measures enable election authorities to identify gaps, prioritize resource allocation, and implement targeted interventions aimed at improving election management. Ultimately, improving polling station manageability contributes to strengthening democratic governance by ensuring that elections are conducted in a free, fair, and efficient manner.

4.3.1 Polling Station Manageability Index (PSMI)

The Polling Station Manageability Index (PSMI) was developed to assess whether polling stations possess the necessary capacity, infrastructure, and operational support required for the smooth administration of elections. Effective election management requires polling stations that can

safely accommodate voters, securely store election materials, and provide adequate facilities for polling staff. Polling stations that lack appropriate infrastructure, have limited physical capacity, or insufficient operational support may experience logistical challenges, security risks, and operational disruptions on election day. By systematically measuring these conditions, the PSMI enables election administrators to identify polling stations that require infrastructure improvements, enhanced logistical arrangements, or relocation to ensure efficient election management.

The PSMI is calculated as a composite measure integrating two key sub-dimensions of polling station manageability:

- **Infrastructure Index (I):** Evaluates the physical condition of polling station buildings and the availability of essential facilities such as electricity, ventilation, and secure storage for election materials.
- **Operational Support Index (S):** Assesses the availability of operational facilities required for election staff, including accommodation, water supply, sanitation, and security arrangements.

These sub-indices are combined using a weighted aggregation approach:

$$PSMI = 0.70I + 0.30S$$

Where:

- I* = Infrastructure readiness score (0.7)
- S* = Operational support score (0.3)

4.3.2 Weighting Structure

Infrastructure is assigned a higher weight (0.70) due to its critical role in ensuring the physical safety, security, and functionality of polling stations. Adequate infrastructure is fundamental to maintaining the integrity of election materials and enabling voters to access polling stations safely. Operational support (0.30) is also essential, as it ensures that election staff can perform their duties efficiently under appropriate working conditions.

The index values range from 0 to 1, where higher scores indicate greater manageability and operational readiness of polling stations.

Table 4.3.1: Classification of Polling Station Manageability Index (PSMI) Scores

PSMI Range	Category
0.76-1.00	Highly Manageable
0.51-0.75	Manageable with minor actions
0.26-0.50	Marginally Manageable
0.00-0.25	Poor Manageable

Table 4.3.2 - analysis of the Polling Station Manageability Scores across electoral districts indicates that the overall level of manageability is relatively high, with the majority of polling stations categorized as highly manageable (1,183 out of 1,549). Districts such as Nuwara Eliya (133 out of 143), Ratnapura (175 out of 202), Vanni (148 out of 173), and Trincomalee (124 out of 140) demonstrate particularly strong performance, with a very high concentration of highly manageable polling stations and minimal representation in lower categories. Similarly, Galle and Kurunegala also show consistently high levels of manageability, suggesting that infrastructure and operational support in these districts are largely adequate.

However, some districts display comparatively moderate levels of manageability. Gampaha records the highest number of moderately manageable (62) and low manageable (20) polling stations, along with the only notable presence of poorly manageable stations (5), indicating significant disparities within the district. Colombo and Moneragala also show a considerable proportion of moderately manageable stations (49 and 52, respectively), suggesting the need for targeted improvements despite generally acceptable conditions. Polonnaruwa stands out with a relatively balanced distribution between highly manageable (58) and moderately manageable (45) stations, indicating moderate infrastructure and operational readiness.

The presence of six poorly managed polling stations is limited but critical, as these represent locations with severe deficiencies. These stations are concentrated in Ja-Ela, Wattala, and Vavuniya polling divisions, with extremely low composite index values ranging from 0.0630 to 0.2480. Such low scores indicate serious shortcomings in infrastructure and operational support, which could lead to significant logistical challenges, security concerns, and disruptions during election operations.

Table 4.3.2: Polling Station Manageability Score by Electoral District

Electoral District	Highly Manageable	Moderately Manageable	Low Manageable	Poor Manageable	Grand Total
Colombo	99	49	3	0	151
Gampaha	121	62	20	5	208
Nuwara Eliya	133	8	2	0	143
Galle	119	28	1	0	148
Vanni	148	20	4	1	173
Trincomalee	124	15	1	0	140
Kurunegala	108	14	1	0	123
Polonnaruwa	58	45	2	0	105
Monaragala	98	52	6	0	156
Ratnapura	175	24	3	0	202
Grand Total	1183	317	43	6	1549

Polling Station Accessibility Score by Electoral District

Quantitative accessibility scores for polling stations across ten electoral districts.

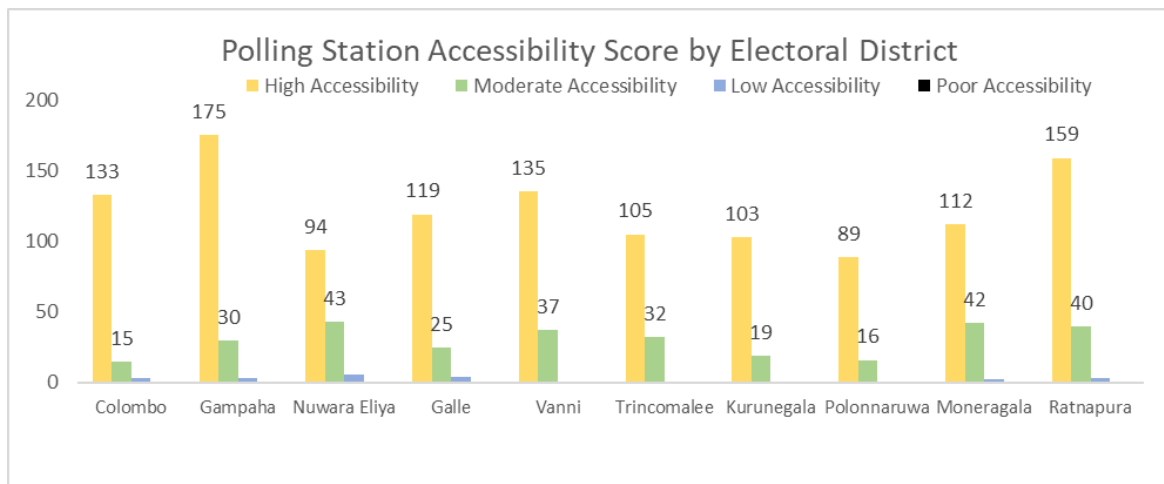
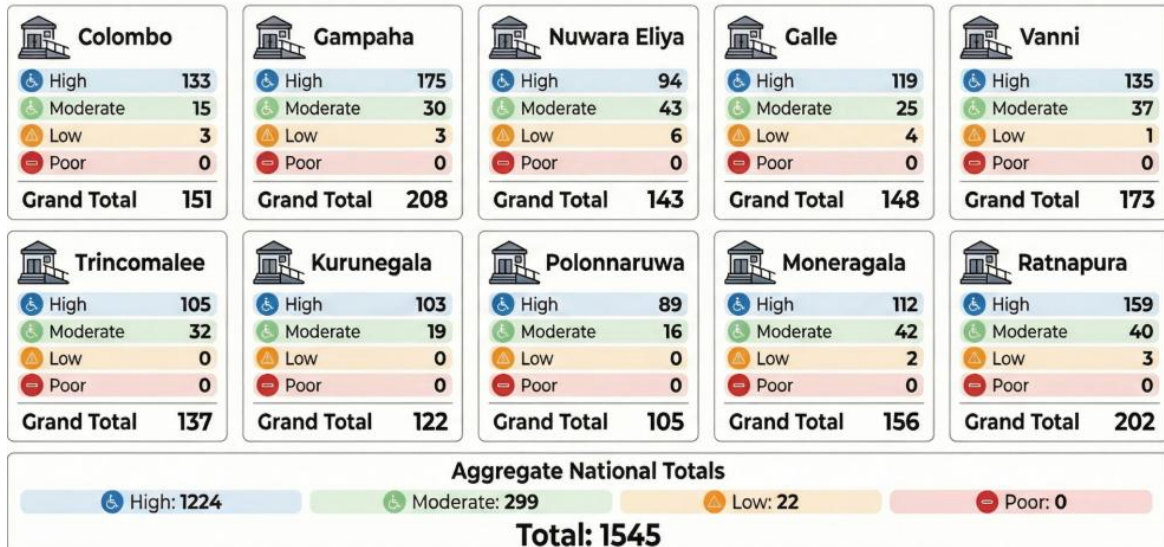

Figure 4.3.1: Polling Station Manageability Score by Electoral District

Overall, while the findings highlight a strong foundation of polling station manageability across most districts, the variation observed, particularly in Gampaha, Colombo, Moneragala, and Polonnaruwa suggests the need for targeted interventions. Addressing the deficiencies in poorly and moderately manageable stations is essential to ensure uniform standards, enhance operational efficiency, and strengthen the overall integrity of the electoral process

4.3.3 Policy Implications from Manageability Findings

1. Need of Institutionalised approach to monitor Managability

The findings underscore the need for a continuous and institutionalized approach to monitoring polling station manageability. The PSMI can serve as a practical decision-support tool for the Election Commission to identify infrastructure gaps, prioritize investments, and guide the selection of polling locations.

2. Targeted Interventions

Particular attention should be given to districts with higher concentrations of moderately and poorly manageable stations, where targeted interventions can significantly improve overall electoral efficiency. Establishing minimum infrastructure standards and periodic assessments can further strengthen consistency and reliability across polling stations nationwide.

4.4 Suitability of Polling Stations

The suitability of polling stations refers to the overall appropriateness of a polling location to effectively support the conduct of elections while ensuring inclusivity, neutrality, and operational efficiency. It is a multidimensional concept that integrates key aspects such as accessibility, neutrality, and manageability, ensuring that polling stations are not only physically adequate but also socially and administratively appropriate for electoral processes. A suitable polling station allows all eligible voters to access the facility without barriers, maintains a politically neutral environment free from undue influence, and possesses the infrastructure and operational capacity required for a smooth election administration.

From an electoral governance perspective, suitability is closely aligned with the principles of free, fair, and credible elections. According to the International Institute of Democracy and Electoral Assistance, polling locations must be carefully selected to ensure accessibility, safety, and neutrality, as these factors directly influence voter participation and confidence in the electoral process (IDEA, 2016). Similarly, Pippa Norris highlights that the quality of electoral administration, including the physical and operational conditions of polling stations, plays a critical role in shaping public trust and perceptions of electoral integrity (Norris, 2014).

4.4.1 Polling Station Suitability Index (PSSI)

4.4.1.1 Concept and Rationale

Ensuring that polling stations provide an environment that is accessible, politically neutral, and operationally efficient is fundamental to the conduct of free, fair, and inclusive elections. Polling stations that are difficult to access, located in politically sensitive environments, or lacking adequate infrastructure may undermine voter participation, compromise electoral integrity, and create logistical challenges for election administrators.

To address these concerns, a Polling Station Suitability Index (PSSI) was developed to provide a systematic and evidence-based assessment of polling station conditions. The index evaluates polling stations across three critical dimensions that influence the quality of election administration: Accessibility, Neutrality, and Manageability. Together, these dimensions capture the structural, political, and operational characteristics that determine whether a polling station can effectively facilitate the voting process.

The PSSI provides a comprehensive framework for identifying polling stations that meet required standards as well as those that may require infrastructural improvements, enhanced monitoring, or relocation in order to ensure an inclusive and efficient electoral process.

4.4.2 Dimensions of Polling Station Suitability

The Polling Station Suitability Index integrates three sub-indices:

Accessibility

Accessibility refers to the physical ability of voters to reach and enter polling stations safely and conveniently. This dimension considers factors such as distance from transportation points,

road conditions, terrain, building accessibility, and facilities for elderly persons and persons with disabilities. Accessible polling stations are essential to ensure equal participation opportunities for all eligible voters (ACE Electoral Knowledge Network, 2012; International IDEA, 2016; United Nations Development Programme, 2019).

Neutrality

Neutrality reflects the degree to which the polling station environment remains politically impartial and free from undue influence or intimidation. Indicators under this dimension examine the proximity of polling stations to political party offices, previous campaign activities in the vicinity, ownership neutrality of polling locations, historical reports of intimidation, and contextual factors that may affect voter confidence in the impartiality of the polling environment (International IDEA, 2016; Pippa Norris, 2014).

Manageability

Manageability assesses the operational readiness and infrastructural capacity of polling stations to conduct election activities efficiently and securely. This includes the structural condition of buildings, availability of electricity and ventilation, safe storage facilities for election materials, and the availability of basic operational support for polling staff, such as accommodation, water supply, sanitation facilities, and security arrangements (ACE Electoral Knowledge Network, 2012; International IDEA, 2016; United Nations Development Programme, 2019).

Together, these three dimensions provide a holistic assessment of polling station conditions that affect both voter access and the operational effectiveness of election administration.

4.4.3 Construction of the Polling Station Suitability Index

Three sub-indices were first calculated:

- Polling Station Accessibility Index (PSAI)
- Polling Station Neutrality Index (PSNI)
- Polling Station Manageability Index (PSMI)

Each index was constructed using a set of observable variables collected through the Polling Station Assessment Tool. Within each dimension, variables were assigned normalized weights based on their relative importance in influencing polling station conditions. The weighted variables were then aggregated to produce the respective sub-index scores.

The three sub-indices were subsequently combined to construct the Polling Station Suitability Index (PSSI) using a weighted linear aggregation method.

4.4.4 Weighting Structure

The weighting scheme reflects the relative importance of each dimension in determining overall polling station suitability.

Table 4.4.1: Weights of Polling Station Assessment Dimensions

Dimension	Weight
Accessibility (PSAI)	0.5
Neutrality (PSNI)	0.125
Manageability (PSMI)	0.375

Accessibility receives the highest weight because the ability of voters to physically access polling stations directly affects voter participation. Manageability is assigned the second highest weight as it determines the operational readiness of polling stations for conducting elections. Neutrality, while critically important for electoral integrity is assigned a slightly lower weight because risks associated with neutrality can often be mitigated through monitoring and administrative safeguards.

4.4.5 Mathematical Formulation

The Polling Station Suitability Index (PSSI) is calculated as:

$$PSSI = 0.5(PSAI) + 0.125(PSNI) + 0.375(PSMI)$$

Where:

- PSAI** = Polling Station Accessibility Index (0.5)
- PSNI** = Polling Station Neutrality Index (0.125)
- PSMI** = Polling Station Manageability Index (0.375)

The resulting PSSI values range from 0 to 1, where higher values indicate greater suitability of polling stations for conducting elections.

This composite index provides a systematic framework for comparing polling stations and identifying locations that require improvements in accessibility, infrastructure, or operational arrangements to ensure inclusive and efficient election administration.

4.4.6 Suitability Classification

To facilitate interpretation and policy application, polling stations were categorized into four levels based on their PSSI scores.

Table 4.4.2: Classification of Polling Station Suitability Index (PSSI) Scores

PSSI Range	Suitability Category
0.75 – 1.00	Highly Suitable
0.60 – 0.74	Moderately Suitable
0.40 – 0.59	Marginally Suitable
0.00 – 0.39	Unsuitable

Highly Suitable

Polling stations in this category perform well across accessibility, neutrality, and manageability dimensions and are considered fully suitable for conducting elections.

Moderately Suitable

These polling stations meet most requirements but may require minor improvements in infrastructure or accessibility conditions.

Marginally Suitable

Polling stations in this category show notable limitations that may affect voter access or operational efficiency and require moderate improvements.

Unsuitable

Polling stations in this category have significant deficiencies in infrastructure, accessibility, or neutrality conditions and may require major improvements or relocation before elections.

4.4.7 Significance of the Suitability Index

The Polling Station Suitability Index provides a systematic and data-driven framework for evaluating polling station conditions. The index supports election management bodies in identifying infrastructural and operational gaps, prioritizing resource allocation, and improving polling station environments to ensure inclusive, secure, and efficient electoral processes.

By integrating accessibility, neutrality, and manageability into a single composite measure, the PSSI contributes to strengthening the planning and administration of elections and enhancing voter confidence in the electoral system.

The analysis of polling station suitability across electoral districts shows a very high overall level of suitability, with the majority of polling stations classified as highly suitable (1,397 out of 1,542). This indicates that most polling locations across the country meet the required standards in terms of accessibility, neutrality, and manageability. Districts such as Ratnapura (187 out of 202), Vanni (159 out of 173), Galle (137 out of 148), and Moneragala (137 out of 156) demonstrate particularly strong performance, with a very high concentration of highly suitable polling stations and minimal presence in lower categories. Similarly, Trincomalee, Kurunegala, and Polonnaruwa show consistently high suitability levels, with no polling stations categorized as marginally suitable or unsuitable.

However, some districts exhibit relatively higher proportions of moderately suitable polling stations, indicating areas where minor improvements may be required. Gampaha (29) and Colombo (13) record the highest numbers in this category, suggesting the need for targeted enhancements despite generally strong performance. A small number of marginally suitable polling stations (13 in total) are observed across districts such as Colombo, Gampaha, Nuwara Eliya, Galle, Vanni, and Moneragala, pointing to localized deficiencies that may affect optimal functioning.

Polling Station Suitability Score by Electoral District

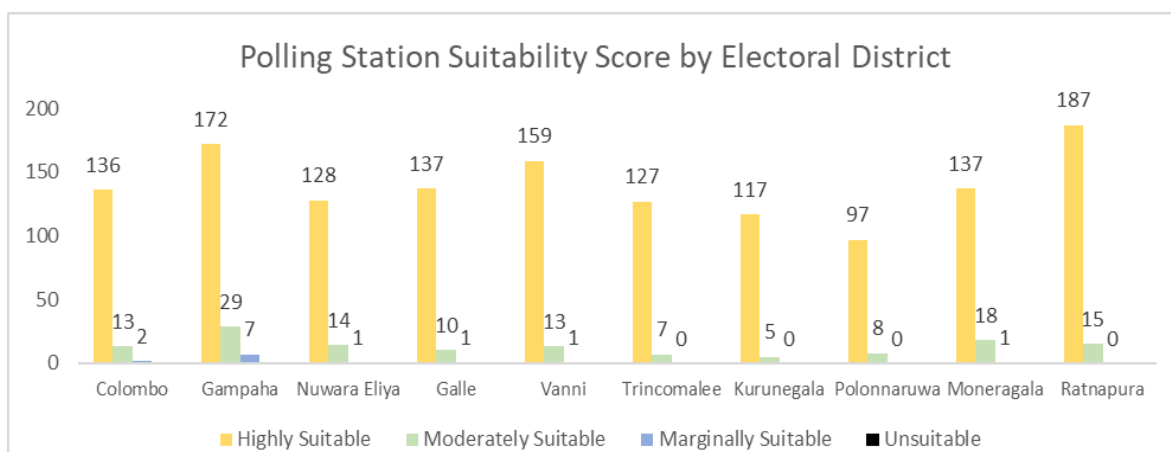
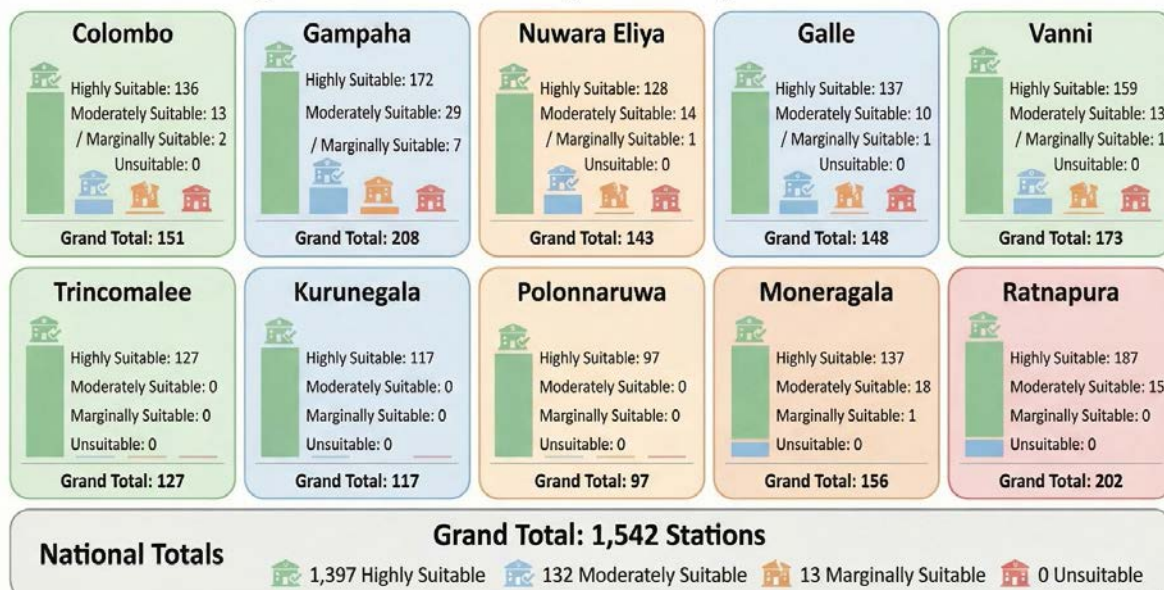

Figure 4.4.1 : Polling Station Suitability Score by Electoral District

Importantly, no polling stations were classified as unsuitable, reflecting a satisfactory baseline standard across all districts. Overall, the findings suggest that while polling station suitability is largely adequate nationwide, focused interventions in moderately and marginally suitable locations would further strengthen uniformity, improve service delivery, and enhance the overall quality and inclusiveness of the electoral process.

Table 4.4.3: Polling Station Suitability Score by Electoral District

Electoral Districts	Highly Suitable	Moderately Suitable	Marginally Suitable	Unsuitable	Grand Total
Colombo	136	13	2	0	151
Gampaha	172	29	7	0	208
Nuwara Eliya	128	14	1	0	143
Galle	137	10	1	0	148
Vanni	159	13	1	0	173
Trincomalee	127	7	0	0	134
Kurunegala	117	5	0	0	122
Polonnaruwa	97	8	0	0	105
Moneragala	137	18	1	0	156
Ratnapura	187	15	0	0	202
Grand Total	1397	132	13	0	1542

4.4.8 Policy Recommendations based on Suitability Index

Based on the findings of the Polling Station Suitability Index (PSSI), several policy actions can be undertaken to further strengthen the quality, inclusiveness, and efficiency of electoral processes in Sri Lanka.

1. Targeted Improvements for Moderately and Marginally Suitable Stations

Although the majority of polling stations are highly suitable, districts such as some districts show relatively higher numbers of moderately suitable stations. The Election Commission could prioritize these locations for minor infrastructure upgrades, improved accessibility features, and operational enhancements to ensure uniform standards.

2. Strengthening Accessibility for Inclusive Voting

Given that accessibility carries the highest weight in the PSSI, continued investments are essential in elder-friendly and disability-inclusive infrastructure, including ramps, clear signage, transport connectivity, and safe access routes. This is particularly important in urban congested areas and estate regions such as Nuwara Eliya.

3. Enhancing Operational Readiness

To improve manageability, policy efforts should focus on ensuring that all polling stations are equipped with basic facilities such as electricity, sanitation, water supply, and secure storage for election materials. Standard operating guidelines and pre-election audits should be strengthened to ensure consistent operational readiness.

4. Sustaining Political Neutrality through Monitoring Mechanism

While neutrality levels across the sample are generally high, continuous monitoring is necessary to maintain public trust. The Election Commission could strengthen independent monitoring systems, complaint mechanisms, and enforcement of regulations related to political influence near polling stations.

5. Institutionalizing the PSSI for Electoral Planning

The Polling Station Suitability Index may be formally integrated into the national electoral planning and evaluation framework. Regular assessments using the PSSI can guide evidence-based decision-making, including resource allocation, relocation of polling stations, and long-term infrastructure planning.

5. Conclusion

The study concludes that Sri Lanka's polling station system provides a strong foundation for conducting free, fair, and inclusive elections. The high levels of accessibility, neutrality, and manageability observed across most districts reflect the commitment of electoral institutions and stakeholders to maintaining democratic standards and public trust.

At the same time, the presence of moderately and marginally suitable polling stations underscores the importance of continuous improvement. Addressing these gaps through targeted, evidence-based interventions will be essential to enhancing the consistency and quality of electoral service delivery. Improvements in last-mile accessibility, infrastructure upgrades, and operational readiness particularly in urban, rural, and estate contexts can further strengthen voter participation and inclusiveness.

The Polling Station Suitability Index (PSSI) emerges as a valuable tool for electoral planning and policy formulation. Its systematic and data-driven approach enables the identification of gaps, prioritization of resources, and monitoring of progress over time. Institutionalizing such tools within the Election Commission's planning framework will support more effective and transparent decision-making.

Furthermore, the continued collaboration between the Election Commission and civil society organizations such as PAFFREL plays a critical role in ensuring accountability, transparency, and public engagement in the electoral process.

In conclusion, while Sri Lanka demonstrates a commendable level of preparedness and performance in polling station management, sustained efforts, strategic investments, and institutional coordination are essential to further enhance electoral inclusiveness, efficiency, and credibility, ensuring that every citizen can exercise their right to vote without barriers or constraints.

6. Final Recommendations

Both individual indexes of Acceptability, Neutrality and Manageability as well as the composite index of suitability shows strong positive trends across the sample, yet as the overarching goal of this initiative is to provide universal inclusivity, conducive voter experience and equal playing field for all the political actors the below listed overall recommendations are proposed for the further enhancement of the selection, gauging and custom upgrading of the polling stations.

1. Temporary measurements to Improve Accessibility

Improve accessibility by upgrading ramps, signage, and transport facilities, with special attention to elderly persons and persons with disabilities. Strengthen manageability by improving infrastructure and logistics, and by conducting regular pre-election readiness audits. Ensure neutrality through continuous monitoring and careful selection of polling locations.

2. Institutionalize Polling Station Suitability Index

At the policy level, institutionalize the Polling Station Suitability Index (PSSI) as a standard decision-making tool, develop district-specific interventions, and introduce minimum national standards for polling stations.

3. Upgrading Polling station Pre Election Audit

Further strengthen the system by introducing a Polling Station Audit Tool, upgrading frequently used polling centres, identifying suitable alternative venues where necessary, and developing a GIS-based electoral planning system to support evidence-based planning.

4. District-Specific Intervention Strategies

Policy responses should be context-specific, recognizing variations across districts. For example, urban districts may require congestion and accessibility solutions, while rural and conflict-affected areas may require improvements in infrastructure and service delivery.

7. References

ACE Electoral Knowledge Network. (2012). *Electoral management design*. ACE Project.

Burden, B. C., Canon, D. T., Mayer, K. R., & Moynihan, D. P. (2014). Election laws, mobilization, and turnout: The unanticipated consequences of election reform. *American Journal of Political Science*, 58(1), 95–109.

Brady, H. E., & McNulty, J. E. (2011). Turning out to vote: The costs of finding and getting to the polling place. *American Political Science Review*, 105(1), 115–134.

Cantoni, E. (2015). The economic effects of political participation: Evidence from voter turnout. *Journal of Public Economics*, 132, 1–13.

Dyck, J. J., & Gimpel, J. G. (2005). Distance, turnout, and the convenience of voting. *Social Science Quarterly*, 86(3), 531–548.

Gibson, R., Kim, S., & Cho, W. K. T. (2013). Voting technology, voter confidence, and turnout. *Political Behavior*, 35(4), 743–762.

International Institute for Democracy and Electoral Assistance (IDEA). (2016). *International electoral standards: Guidelines for reviewing the legal framework of elections*. IDEA.

Kulachai, W., Lerdtomornsakul, U., & Patipol, P. (2023). Factors influencing voting behavior: A review of the literature. *Journal of Political Studies*.

Leighley, J. E., & Nagler, J. (2015). *Who votes now? Demographics, issues, inequality, and turnout in the United States*. Princeton University Press.

Norris, P. (2014). *Why electoral integrity matters*. Cambridge University Press.

United Nations. (2006). *Convention on the Rights of Persons with Disabilities*.

United Nations Development Programme (UNDP). (2019). *Enhancing electoral participation and inclusion*.

People's Action for Free and Fair Elections (PAFFREL). (n.d.). *Organizational profile*. Sri Lanka.

Election Commission of Sri Lanka. (n.d.). *Election administration guidelines and reports*. Sri Lanka.

8. Annexes

8.1 ANNEXURE 01 - Survey Questioner



Active Citizens for Elections and Democracy (ACED)
Polling Station Location Review
Enumerators Questionnaire

Basic information about Assessor

- 1. Assessor Name
- 2. Assessor code
- 3. Date of Assessment
- 4. Telephone Number

1. Basic Information

- 1.1. Province
- 1.2. Electoral District
- 1.3. Name of the Polling Division
- 1.4. Local Authority
- 1.5. Name of the Divisional Secretariat
- 1.6. Name of the GN Division
- 1.7. Name of the Polling Station
- 1.8. Number of Registered voters
- 1.9. Address of the polling station
- 1.10 Geographical Location - (GPS)

2. The Nature of the Polling Station and its geographical Location

2.1	Polling station located at	<ol style="list-style-type: none"> 1. Urban area 2. Rural area 3. Estate area
2.2	Is the polling station located inside the Polling District?	<ol style="list-style-type: none"> 1. Yes 2. No
2.2.1	If not, Please mention the name and the number of the Polling district.	
2.2.2	Reason for the situation	
2.3	The Polling Station location is a ...	<ol style="list-style-type: none"> 1. Government School 2. Private Building 3. Buddhist Temple 4. Hindu Kovil 5. Mosque 6. Church 7. Community Center 8. Cooperative Building 9. Temporary Hut 10. Refugee camp 11. Cultural Center 12. Camp of the Armed forces 13. Other
2.3.1	If it is other place please specify name (Conditional Question)	

3. Accessibility - Distance to the polling location and nature of road

3.1	Is the Polling station easily accessible by the public transport	<ol style="list-style-type: none"> 1. Yes 2. No 3. Not Relevant
3.1.1	If the answer is no, please mention the most common mode of transportation.	

3.2	The main mode of public transportation	<ol style="list-style-type: none"> 1. Bus 2. Train 3. Combination of Both Not relevant
3.3	The normal frequency of public transportation to the polling station	<ol style="list-style-type: none"> 1. Two Hourly 2. Hourly 3. Every thirty minutes 4. Every ten minutes 5. Other
3.3.1	If the answer is other please mention the frequency	
3.4	Distance from the nearest bus/Railway station stop to the polling station ? (Only One Option)	<ol style="list-style-type: none"> 1. Below 50m 2. 50 m - 150 m 3. 151 m - 500m 4. 501 m - 1km 5. 1 km -3 km 6. More than 3 Km
3.5	Distance from the entrance of the premises to the polling station ?	<ol style="list-style-type: none"> 1. Below 50m 2. 50 m - 100m 3. 101m - 250 m 4. 251m - 500m 5. More than 500m -

3.6	The road from nearest Bus stop/ Railway Station to Polling Station is a (Multiple Question)	<ol style="list-style-type: none"> 1. Carpet Road 2. Concrete Road 3. Sand road 4. Gravel road 5. Footpath 6. No Permanent road
-----	---	---

3.7	Nature of the road	<ol style="list-style-type: none"> 1. Well maintained 2. Well maintained but dusty 3. With potholes 4. Cannot be traveled by a vehicle 5. Cannot be traveled by a elderly or mobility disabled by foot. 6. Have to be cleared before using
3.8	Nature of road from gate to Polling Station door ?	<ol style="list-style-type: none"> 1. Carpet Road 2. Concrete Road 3. Sand road 4. Footpath 5. with steps
3.9	The polling location situated at	<ol style="list-style-type: none"> 1. A level ground 2. On an elevated ground 3. On a sloped ground
3.10	Is there sufficient gate width for vehicles to go into the polling station premises?	<ol style="list-style-type: none"> 1. Yes 2. No
3.10.1	If No , Please explain	
3.10.2	If yes, what kind of vehicles ?	<ol style="list-style-type: none"> 1. A Motorbike /Motorcycle 2. A Three Wheeler 3. A car 4. other
3.10.2.1	If other please specify	
3.11	Are there sufficient vehicle parking facilities near the polling station premises?	<ol style="list-style-type: none"> 1. Yes 2. No

3.12	Is the waiting area for the que is large enough to prevent overcrowding	<ol style="list-style-type: none"> 1. Yes 2. No
------	---	---

3.13	How many polling Centers are there within the polling station premises?	<ul style="list-style-type: none"> 1. 1 2. 2 3. 3 4. Other
3.13.1	If other please specify	
3.14	The polling station located at	<ul style="list-style-type: none"> 1.The ground floor 2.First floor 3.Upper than 1st floor
3.15.	How to enter into the polling station.	<ul style="list-style-type: none"> 1.Steps 2.Using a Lift 3.Using a ramp
3.15.1	If access into the polling station is by stairs, how many steps are there?	<ul style="list-style-type: none"> 1.1-10 2.10-15 3.More than 15
3.15.2	If steps are present, is a ramp available for accessibility	<ul style="list-style-type: none"> 1.Yes 2.No
3.16	In a case of a limited accessibility, what are the supportive measures already taken by EC/Grama Niladhari/ Government officials - Please specify	
3.17	How many additional buildings available in the polling center	
3.18	How many entry doors to enter the polling centers?	<ul style="list-style-type: none"> 1.1 2.2 3.3 4.4
3.19	How many exit doors to exit the polling centers?	

3.20	Draw an overall simple floor plan of the polling location (Mention the entrance and exit doors, placement of the ballot box, polling location and stations for the Elections officials, polling agents and election observers. (ask to GN)	*
------	--	---

3.21	Is the polling station entrance accessible specially for the following groups? 1. People with disabilities 2. Elderly peoples 3. Pregnant women	1. Yes 2. No
3.21.1.	If no, please provide the details	
3.22	Is it possible for persons with disabilities or elderly individuals to enter the polling station using a wheelchair?	1. Yes 2. No
3.23	Is the width of the entrance door into the polling station sufficient for accessibility ?	1. Yes 2. No
3.23.1	if not please provide the reason	
3.24	Is the width of the exit door of the polling station sufficient for accessibility ?	1. Yes 2. No
3.24.1	if not please provide the reason	
3.25	Are there adequate waiting spaces for Elderly /Disable / Pregnant persons	1. Yes 2. No
3.26	Considering all the above factors is the polling station easily reachable	1. Yes 2. No

4. Neutrality

4.1	Is the polling station located within 500 meters of any political party office.	1.Yes 2.No
4.1.1	If yes specify	
4.2	In the previous three elections were there any political party/ candidate propaganda offices placed within 500 meters of the polling station location (Ask from GN)	1.Yes 2.No
4.2.1	If yes, please specify	
4.3	If the polling location is in a privately owned place, is the owner a politically neutral person (Ask from GN)	1.Yes 2. No 3. Not relevant
4.3.1	If No Please specify	
4.4	Have there been any prior reports of political intimidation at this location during the last three Elections ?	1.Yes 2.No
4.4.1	If Yes, Please Specify	
4.5	Is the polling station located within or directly connected to any religious place?	1.Yes 2.No
4.5.1	If yes select (Single Option)	1.Buddhist Temple 2.Hindu Temple 3.Mosque 4.Church 5.Cultural center
4.5.2	If the answer to 4.5 is yes, do you think the religious location of this polling station affects the voter population causing discomfort and fear ?	1.Yes 2.No
4.5.3	If Yes Specify	
4.6	Is the polling station located inside or within 500 meters from any armed force camp?	1.Yes 2.No

4.6.1	If Yes select	<ol style="list-style-type: none"> 1. Army camp 2. Navy Camp 3. Air Force camp 4. Civil security force camp 5. special force camp 6. other
4.6.2	If other please mention	
4.6.3	If yes 4.6, do you think this affects the voter population causing discomfort and fear ?	

5. Infrastructure and Security

5.1	Does the polling station have the adequate lighting?	<ol style="list-style-type: none"> 1.Yes 2.No
5.2	Does the polling station have supply of continuous drinking water	<ol style="list-style-type: none"> 1.Yes 2.No
5.3	Does the polling station have functioning toilets	<ol style="list-style-type: none"> 1.Yes 2.No
5.4	Does the polling station have prior complaints of poor maintenance or useability amenities for voters and Election officials	<ol style="list-style-type: none"> 1.Yes 2.No
5.4.1	If yes, please specify	
5.5	Does the polling station building have a roof in good condition?	<ol style="list-style-type: none"> 1.Yes 2.No
5.6	Does the polling station building have walls in good condition ?	<ol style="list-style-type: none"> 1.Yes 2.No
5.7	Does the polling station building have functioning electricity supply	<ol style="list-style-type: none"> 1.Yes 2.No

5.8	Does the polling station building have sufficient ventilation	1.Yes 2.No
5.9	Does the polling station building have access to natural light during day hours	1.Yes 2.No
5.10	Does the polling station building have sufficient lighting facilities in the case of adverse weather conditions and evening hours (for counting)	1.Yes 2.No
5.11	Is there any past incidents of pest infections/Wild Elephant attacks within or around polling station location during the last three Elections (Bees, wasp,roadens, serpents,etc)	Yes/No
5.11.1	If yes specify	
5.12	Are there any pest infections /Wild Elephant attacks currently present within or close proximity to the polling station premises?	1. Yes 2. No
5.12.1	If yes, please specify.	1
5.13	Is there a lockable safe room assigned to store the ballot box, ballot papers, and other relevant documents?	1.Yes (Conditional) 2.No
5.14	Is the safe room functioning and adequate to store sensitive material	1.Yes (Conditional) 2.No
5.15	According to your observation, is the polling station building strong and secure?	1.Yes 2.No
5.16	Is the polling station located in a safe area, which is not vulnerable to natural disasters?(Flooding, Landslides ,Other)	1.Yes 2.No
5.16.1	If Yes please specify	
5.17.	Are there clearly marked emergency exits and fire safety measures in the building of the polling station?	1.Yes 2.No

6. Facilities for Election officials

6.1	Are there adequate accommodation facilities for poll workers before the election day ?	1. Yes 2. No
6.1.1	If No, please specify	
6.2	Is there a proper water supply for the poll workers for election duty staff before the election day ?	1. Yes 2. No
6.2.1	If No, Please specify	
6.3	Are there sufficient toilet facilities for election duty staff before the election day ?	1. Yes 2. No
6.3.1	If No please specify	
6.4	Are proper security measures available for the female staff members?	1. Yes 2. No
6.4.1	If No please specify	

7. Final Assessment

7.1	Current polling station is suitable for Use	1. Yes 2. No
-----	---	-----------------

8. Alternative Polling station Feasibility (If the current sites is unsuitable)

8.1	Is there a suitable alternative polling Center nearby (within 2 km urban / 5 km rural)?	1. Yes 2. No
8.2	Does the alternative site meet all accessibility requirements ?	1. Yes 2. No
8.3	Does the alternative site meet all neutrality requirements	1. Yes 2. No
8.4	Does the alternative site have sufficient space and infrastructure ?	1. Yes 2. No

8.5	Is the alternative site suitable in accordance with the guideline of the Election commission?	1.Yes 2.No
-----	---	---------------

9.	Are there any additional matters please specify	
----	---	--

10. GPS Location

8.2 ANNEXURE 02 - Technical Note on threshold variations and categorization across indices (PSAI, PSNI, PSMI, PSSI)

1. Purpose of the Note

This annex provides a comprehensive methodological justification for the variation in categorization thresholds applied across the Polling Station Accessibility Index (PSAI), Polling Station Neutrality Index (PSNI), Polling Station Manageability Index (PSMI), and the composite Polling Station Suitability Index (PSSI).

While minor differences in thresholds are observed, these are intentional, empirically grounded, and methodologically justified, reflecting the structure, distribution, and operational purpose of each index.

2. Standard Categorization Framework

For PSAI and PSNI, a consistent categorization structure is applied:

Category	Range	Interpretation
High / Highly Suitable	0.80 – 1.00	Fully compliant
Moderate	0.60 – 0.79	Minor issues
Marginal	0.40 – 0.59	Moderate deficiencies
Unsuitable	0.00 – 0.39	Serious limitations

However, two indices deviate slightly:

- PSMI (Manageability): High category begins at 0.76
- PSSI (Suitability): High category begins at 0.75

3. Role of Variable Structure (Discrete vs Continuous)

A key determinant of threshold variation is the nature of variables used in index construction.

3.1 Discrete Variable Structure

Several variables—particularly in PSMI—are discrete, meaning they take fixed values:

- 1.00 → Fully adequate
- 0.50 → Partially adequate
- 0.00 → Inadequate

3.2 Illustrative Examples

Index	Variable	Coding Scheme	Interpretation
PSMI	Waiting area availability	Yes = 1, No = 0	Binary operational condition
	Staff accommodation	Adequate = 1, Partial = 0.5, None = 0	Operational readiness
	Secure storage for election materials	Ample = 1, Limited = 0.5, None = 0	Capacity constraint
	Lighting / Electricity	Functional = 1, Partial = 0.5, None = 0	Infrastructure adequacy
PSAI	Entry/Exit doors	$\geq 2 = 1$, 1 each = 0.5, constrained = 0	Accessibility constraint
	Distance to polling station	Banded categories (e.g., $\leq 50\text{m} = 1$)	Semi-discrete
PSNI	Political proximity	Yes = 0, No = 1	Binary neutrality
	Prior intimidation	Yes = 0, No = 1	Historical risk
	Religious influence	Averaged binary indicators	Limited gradation

4. Statistical Implications: Score Clustering

Due to the use of discrete and semi-discrete variables:

- Scores do not form a smooth continuum
- Instead, they cluster within specific ranges, typically 0.65–0.80
- Achieving values above 0.80 requires near-perfect conditions across all indicators

This effect is strongest in PSMI, moderate in PSNI, and least pronounced in PSAI.

5. Justification for PSMI Threshold (0.76 - 1.00)

The Manageability Index differs because:

- It combines multiple discrete operational variables
- It reflects real-world logistical constraints (space, facilities, staff support)
- Perfect conditions are rare in practice

Therefore:

- A threshold of 0.80 would be overly restrictive
- The adjusted threshold of 0.76 reflects realistic high performance

6. Justification for PSSI Threshold (0.75 - 1.00)

6.1 Composite Nature of PSSI

The PSSI is a second-order composite index defined as:

$$\text{PSSI} = 0.40A + 0.25N + 0.35M$$

Where:

- A = Accessibility (PSAI)
- N = Neutrality (PSNI)
- M = Manageability (PSMI)

Because it aggregates three sub-indices, it inherits variability from all dimensions.

6.2 Statistical Smoothing Effect

Composite indices exhibit a regression-to-the-mean effect:

- High values in one dimension are moderated by others
- Scores cluster around 0.65–0.80

Thus:

- A threshold of 0.80 would under-classify well-performing stations
- A threshold of 0.75 better captures overall suitability

6.3 Empirical Evidence from Study

- 90.6% of polling stations were classified as highly suitable
- Very few stations fell into marginal categories
- No stations were classified as unsuitable

This confirms that the threshold reflects actual field conditions rather than theoretical extremes.

6.4 Conceptual Interpretation

The 0.75 threshold represents:

A polling station that performs consistently well across accessibility, manageability, and neutrality, even if not perfect in all dimensions.

7. Comparative Summary

Index	Nature	Variable Type	Score Distribution	High Threshold	Justification
PSAI	First-order	Mixed (continuous + banded)	Smooth	0.80	Standard benchmarking
PSNI	First-order	Mostly binary	Moderate clustering	0.80	Clear neutrality conditions
PSMI	First-order	Discrete (0, 0.5, 1)	Strong clustering	0.76	Realistic operational calibration
PSSI	Second-order composite	Aggregated indices	Smoothed	0.75	Composite index adjustment

8. Methodological Justification and Consistency of Threshold Design

The variation in thresholds across indices is:

- Statistically grounded (distributional properties)
- Methodologically consistent (aligned with index construction)
- Empirically validated (based on observed data patterns)
- Consistent with international composite index practices

9. Conclusion

The adopted categorization framework ensures that all indices remain:

- Scientifically robust
- Contextually relevant
- Operationally meaningful

while enabling the Election Commission to make evidence-based and practical decisions regarding polling station improvements, retention, or relocation.

8.3 ANNEXURE 03 - Accessibility Index - Variables, Questions, and Assigned Weights

Location Accessibility

Variable	Survey Question	Response	Weight
2.2	Is the polling station located inside the Polling Division?	Yes / No	0.20
3.1	Is the polling station easily accessible by public transport?	Yes/No	0.125
3.3	Frequency of public transportation to the polling station	Higher frequency = higher score	0.125
3.4	Distance from nearest bus/railway stop to polling station	Shorter distance = higher score	0.125
3.5	Distance from entrance of premises to polling station	Shorter distance = higher score	0.125
3.6	Type of road from transport point to polling station	Better road type = higher score	0.075
3.7	Condition of the road	Better condition = higher score	0.075
3.8	Nature of road from gate to polling station	Better surface = higher score	0.075
3.9	Terrain of polling location	Level ground = higher score	0.075
Vehicular Parking Accessibility			
3.10	Is there sufficient gate width for vehicles?	Yes / No	0.60
3.11	Are there sufficient parking facilities?	Yes / No	0.40
Building Accessibility			
3.12	Is the waiting area large enough to prevent overcrowding?	Yes / No	0.11
3.14, 3.15, 3.15.1, 3.15.2 (Combined)	Floor level and accessibility (stairs, steps, ramps)	Ground floor / fewer steps / ramp = higher score	0.23
3.18, 3.19 (Combined)	Number of entry and exit doors	More doors = better accessibility	0.11
3.21	Accessibility for vulnerable groups (disabled, elderly, pregnant)	Yes / No	0.11

3.22	Wheelchair accessibility	Yes / No	0.11
3.23	Adequacy of entrance door width	Yes / No	0.11
3.24	Adequacy of exit door width	Yes / No	0.11
3.25	Adequate waiting space for vulnerable groups	Yes / No	0.11
Environmental Safety and Infrastructure Accessibility			
5.9	Access to natural light during daytime	Yes / No	0.40
5.16	Located in a safe area(Not disaster-prone)	Yes/No	0.60
Overall Perceived Accessibility			
3.26	Overall ease of reaching the polling station	Yes/No	0.50
7.1	Suitability of Polling Stations for use	Yes/No	0.50

High Accessible

Polling Division	Polling Station	Accessibility Composite Index
Seruwavila	Tri/Padaviya/ Jayantivewa Maha Vidyalaya	0.8005
Seruwavila	Avvai Nagar	0.8005
Seruwavila	Nochchikulama	0.8005
Wattala	Nirmala Maria School	0.8005
Wattala	WP/KE/ Thelangapatha Sri Rathanapala Vidyalaya – Hall No.01	0.8005
Katana	13 - Athgala Roman Catholic Junior School – Hall No. 03	0.8005
Katana	Sussex School Temporary Hall 02	0.8010
Wattala	WP/KE/ Palliyawatta Don Bosco Vidyalaya (Male) - Hall No 01	0.8013
Katana	Migamuwa Sussex School Temporary Hall 01	0.8013
Kotmale	Nugawela Community Hall Kadadora	0.8015
Wattala	WP/KE/ Palliyawatta Don Bosco Vidyalaya (Female) - Temporay Hut	0.8015
Katana	Thoppuwa Roman Catholic Tamil Maha Vidyalaya (Primary Section)	0.8015
Medirigiriya	Polonnauwa/ Mandalagiriya Maha Vidyalaya	0.8015
Vavuniya	V/ Ananatha Puliyankulam G.T.M.S.	0.8015

Katana	Kandawala St. Joseph Junior Secondary School 04 (20)	0.8015
Katana	Roman Catholic Tamil Maha Vidyalaya Primary section , Thoppuwa 02	0.8020
Katana	Kuswala Primary School 82	0.8020
Wattala	Magulpokuna Public Sports Ground Temporary Pavilion – Hall 1	0.8025
Kaduwela	Bomiriya Central College	0.8025
Kaduwela	Bomiriya Central College	0.8025
Vavuniya	V/ Nadaraajanandha Vidyalayam	0.8030
Ambalangoda	Galle/Kahatapitiya Junior School – Polhunnawa	0.8030
Minneriya	Jayamaga Welfare Society Hall	0.8030
Bibila	Bolgalla Bodhigara Viharaya	0.8034
Katana	19 - Kandawala St. Joseph Junior Secondary School – Hall No. 03	0.8035
Medirigiriya	Sri Rahula Prathamik Vidyalaya	0.8040
Katana	36 - Minu/Kalahugoda Madawala Integrated Junior School	0.8040
Balangoda	Thubagoda sri Sangika Maha Sudharmaramaya	0.8045
Katana	Katunayake Maha Vidyalaya – Hall 02 (89)	0.8050
Moneragala	Mo/Miyanakadura Maha Vidyalaya	0.8055
Katana	Ethgala Roman Catholic Junior School – Hall 02 (11)	0.8055
Bibila	Ihawa Rajamaha Vihara	0.8055
Ambalangoda	Despengama Public Hall	0.8055
Vavuniya	Grama Niladhari Office , Arumugaththan Puthukkulam	0.8055
Borella	Colombo Municipal Council reception hall	0.8060
Kaduwela	St. Mary's Vidyalaya – Hall No. 02	0.8065
Katana	South Kimbulapitiya Iddagoda Ashokarama Vihara 02	0.8073
Medirigiriya	Mayurapada Vidyalaya	0.8075
Wattala	Hendala Sub Office Building of the Wattala Predeshiya Sabha, Kerawalapitiya, Wattala - Hall No.02	0.8075
Borella	Ariyawansharama Preaching Hall	0.8075
Wattala	Hendala Sub Office Building of the Wattala Predeshiya Sabha – Hall No.01	0.8080
Ratnapura	Auditorium of Rathnapura Pradeshiya Sabha, School Lane	0.8080
Kaduwela	St. Maria Vidyalaya – Hall No. 01	0.8084
Dehiwala	Sri Maha Bodhi Vihara	0.8084
Moneragala	Gamediriya Office Building, Beraliyapola	0.8085
Bibila	Mo/Therala Junior Vidyalaya	0.8085
Moneragala	Mo/Pagyananda Maha Vidyalaya	0.8085
Moneragala	Cultural Centre, 12 Kanuwa, Pusellawa	0.8090

Trincomalee	T/ChinaBay Tamil Vidyalyam	0.8100
Wattala	Grama Niladhari Office -Thotupala Road (Temporary Hut)	0.8100
Katana	Methodist Devasthanaya Methsiri Hall, Miriswatta	0.8105
Medirigiriya	Dharma Vijayaramaya	0.8105
Minneriya	Yodha Ela Maha Vidyalaya	0.8105
Baddegama	Sri Sambuddhaloka Viharasthanaya	0.8105
Ratnapura	Sri Bodiwardhanarama Viharasthanaya	0.8105
Galgamuwa	Eaksath Maranadra Samthi Sala - Track 01, Saliya Ashokapura	0.8105
Vavuniya	Ukkulankulam multi-purpose Hall	0.8110
Bibila	Pothubandana Rajamaha Viharasthanaya Dharma Hall	0.8115
Ratnapura	Preaching Hall of Abhayathilaka Rathanarama hall 01	0.8115
Dehiwala	Temporary shed at Buddhagosha Maha Vidyalaya, Hall No 03	0.8115
Katana	Averiwatta Sri Shaila Bimbara Ancient Viharaya, Averiwatta 02 (105)	0.8115
Katana	34 - Sri Shailabimbarama Ancient Temple – Hall No. 01	0.8120
Katana	Ganepola Junior School 83	0.8125
Moneragala	Mo/Gallaba Kanitu Vidyalaya	0.8125
Ja-Ela	Ihalagama Mahinda People's Hall	0.8125
Katana	Thampala Methodist Church, Bible School Hall	0.8125
Medirigiriya	Viharagama Prathamik Vidyalaya	0.8125
Baddegama	Polpagoda Dharmapala Maha Vidyalaya	0.8130
Karandeniya	G/Mahagoda junior school	0.8130
Katana	Andiambalama Buddhist Junior School, Hall 02	0.8135
Galgamuwa	Mapegamuwa Sumangala Maha Vidyalaya	0.8135
Bibila	Badiyawa Maranadhara Samiti Hall	0.8139
Baddegama	Galle/Nahingala Junior School Community Hall	0.8140
Katana	12 - Athgala Maternity Home	0.8140
Medirigiriya	Sri Jayabimbaumaya Viharasthanaya	0.8145
Vavuniya	V/Periyathampanai Maha Vidyalyam	0.8145
Katana	St. John the Baptist Roman Catholic M.V., Bambukuliya (5)	0.8145
Dehiwala	Temporary Shed at Woodland Avenue Handicraft House- Hall No 01	0.8155
Ja-Ela	Parakrama Children's Development Center, Aniyakanda – Hall No. 1	0.8155
Ja-Ela	WP/Negombo/Nivandama Jinaraj Primary School – Hall No. 02	0.8155
Moneragala	Mo/Vilaoya Sripali Maha Vidyalaya	0.8160
Karandeniya	Sri Dammadinna Meheni Ashramaya, Ambagahahandiya	0.8160
Dehiwala	Buddhagosha Maha Vidyalaya, Hall No 02	0.8165
Borella	Carey College Hall 1	0.8165

Baddegama	Medakimbiya Gamini Maha Vidyalaya Polling Center, Medakimbiya	0.8170
Vavuniya	Vavuniya Vipulanandha College Hall No. K 02	0.8170
Ja-Ela	WP/Negombo/Waela Primary School – Hall No. 02	0.8175
Medirigiriya	Perakumpura Primary School	0.8175
Katana	Kondagammulla Junior School (31)	0.8180
Vavuniya	Vavuniya Vipulanantha College hall no - 01	0.8180
Kaduwela	Assembly Hall of the Grama Niadhari's Office Building	0.8185
Ja-Ela	Hapugoda Dharmashoka Vidyalaya	0.8185
Baddegama	Sri Rathanasara Maha Vidyalaya	0.8190
Trincomalee	T/ Ganthy Nagar Rural Development Society	0.8190
Medirigiriya	Kumudupura Primary School	0.8190
Medirigiriya	Sri Senanayakarama Purana Vihara	0.8195
Bibila	Mo/Bi/Hepola Kanishta Vidyalaya	0.8195
Eheliyagoda	Nemunukotuwa School	0.8195
Seruwavila	Nilpola School	0.8195
Borella	Vidyalankara Privena Hall 6	0.8205
Ambalangoda	Sri Punyarama Viharasthanaya	0.8205
Seruwavila	Annur Vidyalaya	0.8205
Moneragala	Mo/Vidyaloka Maha Vidyalaya – Hall No. 01	0.8205
Borella	Vidyalankara privena hall 4	0.8205
Wattala	St. Lazarus Church's St. Sebastian Building Hall No. 01 (Female)	0.8205
Baddegama	Katungoda Purwarama Viharasthanaya	0.8210
Medirigiriya	Sri Shanti Vihara	0.8210
Balangoda	R/Mawela Vidyalaya	0.8210
Moneragala	Mo/Athimale Step 1 Kaniu Vidyalaya	0.8215
Baddegama	Navala Junior Vidyalaya, Navala	0.8220
Moneragala	Narangwana Amamangalyadhara Samiti Hall, Bibil Para, Nakkala	0.8225
Minneriya	C.P.De Silva Primary School	0.8230
Ambalangoda	Regional Council Pre-School Building, Pollawwa	0.8230
Seruwavila	Kavantissa Primary School	0.8235
Ja-Ela	WP/Negombo/Wewala Primary School	0.8235
Moneragala	Mo/Thenagallanda Maha Vidyalaya	0.8240
Minneriya	Sri Punyavardhanarama, Heeratiya	0.8248
Baddegama	Kotagoda Junior School	0.8250
Dehiwala	Temporary Shed at Sri Sudharshanarama Viharaya,	0.8250
Dehiwala	Buddhagosha Maha Vidyalaya, Hall No 01	0.8250

Bibila	Mo/Nagala Sri Piyaratana Kanitu Vidyalaya – Hall No. 01	0.8255
Medirigiriya	Polonnaruwa/Diggalpura Primary School	0.8255
Walapane	D-52 Vimaladharmasiri Maha Vidyalaya Hall No.01	0.8255
Dehiwala	Temporary shed at Sri Sudharmarama Dharmaraja Maha Viharaya, Hall No 02	0.8255
Trincomalee	T/ Aththimodda Tamil Vidyalyam	0.8255
Bibila	Mo/Mahamatya Vidya Vidyalaya – Hall No. 01	0.8265
Kaduwela	Sri Devamitta Maha Vidyalaya	0.8265
Minneriya	Gageya Primary School	0.8267
Bibila	Mo/Delvi Maha Vidyalaya – Hall No. 01	0.8270
Galgamuwa	Ihala Nanneriya Junior School	0.8270
Mannar	MN/Vaddakkandal Govt.Tamil Mixed School,Hall No 01,Vaddakandal	0.8275
Moneragala	Mo/Katugalgaha Kanitu Vidyalaya	0.8275
Galgamuwa	Sri Namal Temple	0.8280
Ja-Ela	WP/Negombo/Waela Dharmaratna Junior Secondary School – Hall No. 02	0.8285
Ja-Ela	WP/Negombo/Walpola Dharmaratna Junior Secondary School – Hall No. 01	0.8285
Moneragala	Sri Bodhirajarama Vihara	0.8285
Moneragala	Mo/Miyagala Kanitu Vidyalaya	0.8285
Ambalangoda	Batakale Siri Uththararama Vihara Dharma Hall	0.8290
Vavuniya	Vavuniya Kidachchuri karuveppankulam government Tamil Mixed school	0.8295
Mannar	MN/ Aththimodda G.T.M.S	0.8295
Katana	Samagi Praja Mula Organization Building, Dambadure	0.8295
Medirigiriya	Bisobandara Maha Vidyalaya	0.8295
Ja-Ela	WP/Negombo/North Batagama Junior Secondary School	0.8300
Katana	24 - Mudalindu David Mendis National School, Thimbirigaskatuwa – 02	0.8300
Galgamuwa	Kokmaduwa Sidhartha College	0.8305
Ratnapura	R/Batathota Vidyalaya	0.8305
Katana	32 - Dhamma Hall of Sri Walukarama Temple, Katiala	0.8310
Nikaweratiya	Sirisumana Buddhist Center	0.8320
Bibila	Mo/Mahamatya Vidya Vidyalaya – Hall No. 02	0.8320
Baddegama	Gilanopasthana Amamangalyadhara and Subasadaka Samiti Hall	0.8325
Mannar	Rural Development Society	0.8325
Vavuniya	Sampalthottam Common Hall	0.8325
Katana	Seeduwa Chuti Champs Pre-School Building	0.8325

Medirigiriya	United Maranadhara & Subasadhaka Committee	0.8330
Medirigiriya	Alhilalpur Central Maha Vidyalaya	0.8330
Minneriya	Sri Shaila Bimbarama Rajamahaviharaya	0.8333
Katana	Amandoluwa Maha Vidyalaya 02 (104)	0.8335
Baddegama	Sri Shailabimbarama Viharasthanaya (Vidyananda Vidyaayathan Pirivena) Polling Center, Indurupatwila, Baddegama	0.8335
Medirigiriya	Yudganeva Prathamik Vidyalaya	0.8335
Baddegama	Sri Sumanarama Temple	0.8335
Ja-Ela	WP/Negombo/Yakkaduwa Primary School – Hall No. 02	0.8335
Balangoda	R/Welage Vidyalaya	0.8335
Minneriya	Vidyaloka Adarsha Prathamik Vidyalaya, Higurakgoda	0.8335
Baddegama	Nakiyadenia Public Hall	0.8340
Trincomalee	T/ Pulmodai Muslim Central College	0.8340
Minneriya	Gunawardhanapura Primary School	0.8345
Minneriya	Kumaragama Anura Primary Vidyalaya	0.8345
Kaduwela	Dharma Hall, Maitri Bodhi Vihara	0.8350
Borella	Sri Sama Viharaya	0.8355
Galgamuwa	Pahala Giribawa National School	0.8355
Minneriya	Attana Kadawela Maha Vidyalaya – Hall 2	0.8355
Trincomalee	T/Selvanayagapuram Hindu Maha Vidyalayam	0.8355
Ratnapura	Preaching Hall of Sri Sugatha Nagabodi Vihara	0.8355
Kotmale	CP/K/Frotof Tamil Vidyalayam	0.8355
Moneragala	Mo/Siyambalanduwa Maha Vidyalaya	0.8355
Ja-Ela	Polgahena Jesus Pillidaya Devasthanaya Pre-School	0.8355
Galgamuwa	Walpaluwa Muslim Maha Vidyalaya	0.8360
Minneriya	Sri Lankarama Ancient Raja Maha Vihara	0.8364
Trincomalee	T/Orr's Hill Vivekananda College	0.8365
Minneriya	Sri Vardana Madhyama Viharasthanaya	0.8365
Vavuniya	Kalaimahal Multipurpose Hall	0.8370
Moneragala	Mo/Koongaspitiya Kanitu Vidyalaya	0.8370
Baddegama	Udumalagala Gangarama Viharaya Temporary Flag Pavilion	0.8370
Wattala	St. Lazarus Church's St. Sebastian Building Hall No. 02 (Male)	0.8370
Ja-Ela	North Batagama St. Anthony Temple Dhamma School Building – Hall 2	0.8370
Ja-Ela	North Batagama St. Anthony Temple Dhamma School Building – Hall 1	0.8370
Vavuniya	V/Thaalikkulam G.T.M.S	0.8375

Wattala	WP/NE/ St. John De Baptist College - Nagoda (Replaced : Grama Niladhari Office -Thotupala Road)	0.8375
Dehiwala	Preaching hall of Sri Sudharmarama Dharmaraja Maha viharaya, Hall No 01	0.8375
Baddegama	(Old) Mabotuwana Thilaka Junior School Polling Station, Mabotuwana	0.8375
Nikaweratiya	Kirinda Junior School – Mahakirinda	0.8380
Moneragala	Mo/Dharmavijaya Maha Vidyalaya	0.8385
Walapane	D-49 Senarathpura Vidyalaya	0.8385
Borella	Vidyalankara privena hall 3	0.8385
Galgamuwa	Paluwavidhyadeepa Vidyalaya	0.8390
Katana	Vidyaloka Primary School,Katana (4)	0.8395
Vavuniya	Vavuniya AL Ameen Muslim Maha vidiyalayam	0.8398
Ja-Ela	WP/Negombo/Ihalagama Sri Dharmarakshitha Primary School	0.8405
Minneriya	Ilukwewa primary School	0.8405
Vavuniya	V/velikulam junior secondary school	0.8405
Borella	Sri Gnanasiha maithres nikethana temple hall 2	0.8405
Moneragala	Mo/Vidyaloka Central College – Hall No. 2	0.8410
Katana	Sri Dumindarama Viharasthanaya, Peshakarmagama	0.8410
Moneragala	Mo/Danakiriya Kanitu Vidyalaya	0.8415
Katana	Bandarawatta St. Mary’s Junior School (96)	0.8415
Ratnapura	Preaching Hall Of Thiriwanakatiya Mula Maha Viharaya	0.8415
Moneragala	Mo/Debaddekiwula Kanitu Vidyalaya	0.8420
Katana	38 - Hinatiyana Dhammaloka Central College – Hall No. 01	0.8425
Katana	40 Hinatiyana Dhammaloka Maha Vidyalaya – Hall No. 03	0.8425
Ratnapura	R/Galukagama Vidyalaya, Galukagama	0.8425
Medirigiriya	Mandalagiriya United Maranadhara Samitiya	0.8425
Karandeniya	G/Kekiriskanda Primary School	0.8435
Moneragala	Mo/Si 4 Kanuwa Maha Vidyalaya	0.8435
Baddegama	Sri Mahindarama Viharasthanaya Dharma Shala	0.8435
Nikaweratiya	Halambagala Maha Vidyalaya	0.8435
Ja-Ela	WP/Negombo/Waela St. Xavier’s Maha Vidyalaya – Hall No. 01	0.8435
Nikaweratiya	Udunowa Vidyalaya – Monnakulama	0.8435
Ratnapura	R/Kospalawinna Vidyalaya	0.8445
Moneragala	Mo/Pagyananda Maha Vidyalaya	0.8445
Ja-Ela	Dambuwa Sri Lankarama Viharasthanaya Dharma Hall – Hall No. 02	0.8445
Trincomalee	T/ Aathikoneswara Msha Vidyalaya	0.8448

Bibila	D. S. Senanayake Maha Vidyalaya, Inginiyagala	0.8450
Seruwavila	Tri/Triu/ Sinhapura Vidyawardhana Vidyalaya	0.8450
Minneriya	Jayanti Sudarshanarama	0.8450
Dehiwala	Temporary shed at Sri Maha Viharaya, Hall No 01	0.8450
Dehiwala	Temporary shed at St. John's Primary School, Hall No 02	0.8455
Dehiwala	Temporary shed at St. John's Primary School- Hall No 01	0.8455
Wattala	Pattiyawala Service Center Adjacent Public Hall	0.8455
Nikaweratiya	Navan Maha Vidyalaya	0.8460
Ratnapura	R/Theppanawa Pahalagama Budhist Vidyalaya, Pahalagama	0.8460
Nikaweratiya	Vadurassa Sri Buddharakkhita Vidyalaya	0.8460
Medirigiriya	Meegaswewa Junior School	0.8465
Trincomalee	T/ Sri Sumedangera Maha Vidyalayam	0.8465
Trincomalee	Peramaduwa School	0.8465
Mannar	MN/ Moondrampiddy G.T.M.SHOOL	0.8465
Walapane	D-13 National Youth Corps Training Centre	0.8468
Walapane	D.01 Urumada Vidyalaya(Ranthelabugama) pannala	0.8470
Baddegama	Sri Gautamarama Viharasthanaya Dharma Shala	0.8475
Baddegama	Sri Vijayawardhanarama Viharasthanaya Dharma Shala	0.8475
Trincomalee	T/Sinhala Mathya Maha Vidyalayam	0.8475
Nikaweratiya	Sri Pushparama Vihara – Kadattawa	0.8475
Dehiwala	Pratibimbharama Vihara	0.8480
Medirigiriya	Sri Selathilakaramaya Dharma Shala	0.8480
Ambalangoda	Health center, Lelkada	0.8483
Moneragala	Mo/Aththalamulla Kanitu Vidyalaya	0.8485
Baddegama	Nabadawa Sri Sumangala Maha Vidyalaya Polling Center	0.8485
Ja-Ela	Dambuwa Sri Lankarama Viharasthanaya Dharma Hall – Hall No. 02	0.8485
Wattala	WP/KE/ Sri Siddhartha Vidyalaya, Walikadamulla - Hall No.02	0.8485
Trincomalee	T/ St. Joseph's College, power house road, Trincomalee, hall no2	0.8489
Vavuniya	Vavunniya Pavatkulam Kalaimahal Vidyalayam	0.8490
Ratnapura	R/Dhrmapala Maha vidyalaya, Dharmapala mawatha	0.8490
Galgamuwa	Hettiyarachigama Junior School	0.8495
Ja-Ela	Kapuwagara Suwasahana Committee Dhamma School Building – Hall 1	0.8495
Katana	21 - J.G.O. Headan International School, K.C. De Silva Pura	0.8495
Bibila	Moneragala/Pitadeniya Primary School	0.8500
Vavuniya	UC Cultural Hall	0.8500
Vavuniya	Vavuniya Poonthoddam Maha Vidyalayam , Hall No. 01	0.8505

Bibila	Bibilamulla Junior Vidyalaya	0.8505
Ambalangoda	Sri Jayatilakarama Vihara	0.8507
Karandeniya	G/Maddewila Junior School	0.8510
Kaduwela	Sri Vijitharama Viharasthanaya – Hall No. 01	0.8510
Ratnapura	R/Halpe Upananda Vidyalaya, Halpegama	0.8510
Medirigiriya	President's National School	0.8515
Bibila	Gamidiriya Community Hall - Alayaya	0.8520
Minneriya	Galmulla Primary School	0.8520
Vavuniya	Kambili Wewa Common Purpose Hall	0.8523
Balangoda	R/Maddekanda Tamil Vidyalaya	0.8525
Eheliyagoda	Pathberiya Bodhiyangana Visuddharama Vihara	0.8525
Katana	103 - Amandoluwa Maha Vidyalaya – 01	0.8535
Vavuniya	Ganesapuram Vinayagar Vidyayam Hall No -02	0.8535
Moneragala	Mo/Si/Waragama Kanitu Vidyalaya	0.8535
Ja-Ela	Mihindu Dhamma School, a Thewattha – Hall No. 01	0.8535
Galgamuwa	Dharmodaya Junior School	0.8535
Baddegama	Sri Subadrarama Temple	0.8535
Katana	Mariya Rajini Junior School (1)	0.8540
Trincomalee	T/St.FrancisXaviers Maha Vidyalayam, central road, Trincomalee	0.8545
Trincomalee	Kalaimahal maha Vidyalayam	0.8545
Kaduwela	Raggahawatta Sports Ground – Temporary Hall – Hall No. 01	0.8550
Vavuniya	V/Vavuniya Veerapuram Manivasakar Maha Vidyalayam	0.8555
Trincomalee	T/Vivekananda Maha Vidyalayam	0.8555
Dehiwala	Hall of Sudharma Mutual Association	0.8555
Katana	Raddolugama Primary School, Hall 01	0.8555
Vavuniya	Puliyankulam Hindu College	0.8555
Karandeniya	Galahrenkanda Maha Vidyalaya	0.8558
Ratnapura	Preaching Hall of Abhayathilaka Rathnarama-Hall no 02,Thabiliyana	0.8560
Ambalangoda	Doral Sri Purwarama Viharasthanaya Dharma Hall	0.8560
Bibila	Moneragala/Rathmalgahaella Junior School	0.8565
Seruwavila	Rangiri Ulpath Vihara	0.8565
Nikaweratiya	Mahamitawa Junior Vidyalaya	0.8565
Wattala	WP/KE/ Matthumagala Roman Catholic Vidyalaya – Hall No 02	0.8565
Wattala	WP/KE/ Matthumagala Roman Catholic Vidyalaya – Hall No 03	0.8565
Wattala	WP/KE/ Matthumagala Roman Catholic Vidyalaya – Hall No 04	0.8565
Trincomalee	Seevalii Maha Vidyalaya	0.8570

Ja-Ela	WP/Negombo/North Batagama St. Anthony's Primary School – Hall No. 01	0.8570
Medirigiriya	Mahinda Maha Vidyalaya	0.8575
Ja-Ela	WP/Negombo/North Batagama St. Anthony's Primary School	0.8575
Galgamuwa	Usgala saliyaraja junior school	0.8580
Galgamuwa	Cultural Centre, Divulwewa	0.8580
Ja-Ela	South Mesanath School	0.8585
Vavuniya	Multipurpose Hall sinnaputhukulam	0.8585
Mannar	Multipurpose hall	0.8585
Vavuniya	Koomankulam Siththy vinayakar vidyalayam	0.8585
Kaduwela	MDH Jayawardena Vidyalaya, primary section, thalangama north, Baththaramulla Hall No 02	0.8585
Medirigiriya	Polonnaruwa/Rathanasara Vidyalaya	0.8585
Kaduwela	Dharma Hall, Siri Susila Dharma Nikethanaya	0.8590
Katana	39 - Hinatiyana Dhammaloka Maha Vidyalaya	0.8590
Kaduwela	Preaching Hall of Sri subodharama Viharasthanaya, pothuarawa , Malabe	0.8590
Vavuniya	Maruthodai Government Mixed school	0.8590
Kaduwela	Sri Ashokarama – Temporary Hall	0.8590
Wattala	WP/KE/ Matthumagala Roman Catholic Vidyalaya – Hall No 01	0.8595
Baddegama	Ursula Albratz People's Hall	0.8595
Kotmale	Mansuwi piyasa ruwanpura	0.8600
Medirigiriya	Kahambiliya Primary School	0.8600
Katana	Sri Vimalawanshara Viharasthanaya, Kurana, Katunayake	0.8605
Mannar	Mn/St.Mother Therasa R.C.T.M.S ,hall-02	0.8605
Dehiwala	Temporary shed at Pinwatta purana viharaya	0.8605
Kaduwela	Chandraloka Dhamma School Building, Vivekarama Ancient Vihara, Hall No. 02	0.8605
Ambalangoda	Saubhagya Primary College, Pathana (Formerly Pathana Prathamik Vidyalaya)	0.8605
Nikaweratiya	Nammuwawa Muslim Maha Vidyalaya	0.8605
Eheliyagoda	Handukanda Public Hall	0.8605
Katana	Polgalawatta Public Hall, Kimbulapitiya 30	0.8605
Minneriya	Moragaswada Prathamik School	0.8605
Eheliyagoda	Ellagaha Sri Sanghikarama Dharma Hall	0.8610
Bibila	Abeylanda People's Hall	0.8610
Bibila	Mo/Mariarawa Maha Vidyalaya	0.8615

Vavuniya	V/Arafa Maha Vidyalayam, Puliththariththapuliyanakula.	0.8615
Eheliyagoda	Matuwagala Sri Vivekarama Vihara Dharma Hall	0.8615
Medirigiriya	6th United Death Assistance Committee	0.8615
Nikaweratiya	Aluthgama Primary School	0.8615
Mannar	MN/ Siruthoppu R.C.T.M.S	0.8615
Mannar	Mn/St.Anne's college	0.8615
Walapane	Galkadapathana Sri Sudharshanaramaya	0.8615
Kaduwela	Thirasarana Public Hall	0.8620
Kotmale	Dunsinane Tamil Vidyalayam Hall No. - 2	0.8620
Ja-Ela	Diyagala Children's Town Social Center – Hall No. 1	0.8620
Seruwavila	Sri Sangha Vidyalaya	0.8625
Ratnapura	Peraching Hall of Ranasingheramaya,pahala kuruvita	0.8625
Ambalangoda	Galle/Gramani Maha Vidyalaya (Previously Presidential and Chief Magistrate's School at Sri Vijayarama Viharaya Dharma Hall)	0.8625
Baddegama	Galle/Saraswathi Tamil Maha Vidyalaya	0.8625
Medirigiriya	Kusumpokuna Maranadhara Committee	0.8625
Seruwavila	Prerathuweli Muslim School	0.8635
Wattala	Dharmashoka Vidyalaya, Heenkenda Hall 1	0.8635
Vavuniya	Sivalaya Children Pre school	0.8635
Katana	22 - Dhamma School Building, Ananda Vivekashrama Temple, K.C. de Silva Pura	0.8635
Ratnapura	Preaching Hall of Angammana Rajamaha Viharaya	0.8635
Kaduwela	Preaching Hall of Abhinawarama viharasthanaya	0.8635
Kaduwela	Siri Sumanathissa Primary College – Temporary Hall – Hall No. 01	0.8635
Nikaweratiya	Ihalagama Gamunu Maha Vidyalaya	0.8635
Minneriya	Buddha Center, Dharma Hall	0.8635
Eheliyagoda	Sri Sumanatissarama Dharma Hall	0.8635
Wattala	WP/NE/Pamunugama Maha Vidyalaya, Bopitiya– Hall No 03	0.8635
Kaduwela	Samagi community center at the premises of the Grama Niladari s office, Hokandara East	0.8637
Katana	102 - Methodist Primary School, Seeduwa	0.8640
Dehiwala	Temporary shed at St.Mary's college	0.8640
Kaduwela	Dharmashrama Bhavana Center	0.8640
Kotmale	CP/Kott/Nenoda Primary School	0.8640
Eheliyagoda	Karandana Junior School	0.8640
Ja-Ela	Sripali Viharaya	0.8640
Eheliyagoda	R/West Mudunkotuwa Vidyalaya	0.8640

Bibila	Nilwalagoda Gnanindarama Vihara	0.8645
Karandeniya	G/Bandula Senadeera Vidyalaya Hall Number 01	0.8645
Ratnapura	Preaching Hall of Sudagala Sri Sumanadevarama Viharasthanaya	0.8650
Bibila	Moneragala/Deliwa Maha Vidyalaya, Hall 02	0.8650
Vavuniya	Navalar Road, Common Purpose Hall, Thampimuthu Hall	0.8655
Eheliyagoda	Kokkowita Sri Shailarama Viharaya	0.8655
Ratnapura	Preaching Hall of Samantha Badhraramaya, Lassakanda	0.8665
Nikaweratiya	Galkadawala Vidyalaya	0.8665
Baddegama	Pahala Kimbiya Sirinivasa Maha Vidyalaya	0.8670
Eheliyagoda	R/Handukanda Vidyalaya	0.8670
Vavuniya	Vavuniya sivapuram gtms school	0.8670
Medirigiriya	Al Rifai Muslim Maha Vidyalaya	0.8670
Kotmale	CP/Kott/Helboda Vigneshwara Vidyalayam Hall No 2	0.8675
Eheliyagoda	Menerepitiya Medawatta Sahana Awamangalyadara Samiti Hall	0.8680
Kaduwela	Batapotha Sri sudarshana junior school, thalangama south, Baththaramulla	0.8680
Balangoda	Preaching Hall of Bowaththa Vivekarama Viharayaiharaya	0.8685
Eheliyagoda	Kanduuda Sri Sambuddha Viharasthanaya	0.8685
Vavuniya	V/katkarankulam ilango vidyalayam	0.8685
Balangoda	R/Maddegama Mayadunna Vidyalaya	0.8685
Eheliyagoda	Karandana Sri Jinarathana Maha Vidyalaya	0.8687
Galgamuwa	Mahawelithenna Primary School	0.8687
Vavuniya	G.N. Office Velankulam	0.8690
Ambalangoda	Galle/Kiralagahawela Junior School	0.8695
Galgamuwa	Wayamba Janadhipathi Vidyalaya	0.8695
Kaduwela	Preaching Hall of Sri Sudarshanarama Purana Viharasthanaya Kaduwela Road, Pittugala, Malabe Hall no 02	0.8695
Moneragala	Kotiyagoda Ancient Rajamaha Vihara Dharma Preaching Hall	0.8695
Seruwavila	Elangathurai Alai Maha Vidyalaya	0.8700
Moneragala	Farmers' Service Center – Badalkumbura	0.8700
Medirigiriya	Alhilalpur Health Center	0.8700
Moneragala	Vocational School Monaragala	0.8705
Bibila	Mo/Rathugala Kanishta Vidyalaya	0.8705
Wattala	Kurukulawa St. Lazarus Temple Dhamma School Building	0.8705
Vavuniya	Rural De Society, Thonikal	0.8705
Wattala	WP/KE/ Vidyaloka Vidyalaya - Kerawalapitiya Hall No.03 (Male)	0.8705

Trincomalee	T/Girls High School, Abeyapura, Trincomalee	0.8705
Moneragala	Mo/Muthukandiya 3 Step Kanitu Vidyalaya	0.8705
Mannar	Mn/Uyilankulam R.C.T.M.S	0.8705
Galgamuwa	Sole Maha Vidyalaya	0.8705
Medirigiriya	Sri Vijayarama Viharasthanaya	0.8705
Seruwavila	Ganthalawa Maha Vidyalaya	0.8705
Wattala	Chandrawansha Maha Vidyalaya – Hall 4	0.8715
Nikaweratiya	Mahasen National School – Hall No. 02	0.8715
Nikaweratiya	Mahasen National School – Hall No. 01	0.8715
Ratnapura	R/Sri Saddharmalankara Pirivena, Main Road	0.8715
Moneragala	Monaragala Samupakara Early Childhood Development Center	0.8720
Medirigiriya	Ambagaswewa Maha Vidyalaya	0.8720
Medirigiriya	Po/Jayanti Junior Vidyalaya	0.8720
Minneriya	Sri Sudharshanaramaya	0.8720
Wattala	Chandrawansha Maha Vidyalaya – Hall 5	0.8724
Wattala	Chandrawansha Maha Vidyalaya	0.8725
Wattala	St. Lazarus Prathamik Vidyalaya	0.8725
Nikaweratiya	Heelogama Sri Sarananda Maha Vidyalaya	0.8725
Seruwavila	Somapura Maha Vidyalaya	0.8725
Vavuniya	Koomankulam Sithy Vinayagar Vidyalayam Hall No -01	0.8735
Vavuniya	V/Vedar Mahilankulam G.T.M.S.	0.8735
Kotmale	Kithubedda Community Hall Doragalawatte	0.8735
Galgamuwa	Makalane Junior Vidyalaya – Hall No. 02	0.8735
Baddegama	United Subasadhaka Committee Hall	0.8735
Bibila	Mo/Yakunnawa Madhya Maha Vidyalaya	0.8735
Eheliyagoda	Ellawala Pahalgama Boralgoda Sri Saddharmarama	0.8735
Kaduwela	Siri Sumanathissa Primary College – Temporary Hall – Hall No. 02	0.8735
Nikaweratiya	Girilen Viharaya – Othota Divulwewa	0.8735
Wattala	Sri Bodhimalu Vihara, Aluth Akkara	0.8735
Walapane	D-59 Seri Sadhdhananda	0.8735
Mannar	V/ Kalmadu - 2 G.M.T.M.SCHOOL	0.8740
Ratnapura	R/Kumara Maha Vidyalaya,Hall no 01,Theppanawa, madagama	0.8740
Kaduwela	Malabe- Sri Susilarama Viharasthanaya	0.8745
Ja-Ela	Baptist Maha Vidyalaya, Nagoda	0.8750
Kaduwela	Sri Somananda Maha Vidyalaya – Hall No. 02	0.8750
Nikaweratiya	Bamunugama Maha Vidyalaya	0.8754

Walapane	Maaliyadda Primary School	0.8755
Vavuniya	Maradanmaduwa government scholl	0.8755
Ambalangoda	Saralankara Maha Vidyalaya, Gonapinuwala	0.8755
Trincomalee	T/ Orr's Hill Vivekananda College	0.8755
Minneriya	Ela Hera Junior School	0.8755
Vavuniya	V/ Nedunkulam G.S.M.S	0.8755
Bibila	Mo/Pitakumbura Maha Vidyalaya	0.8755
Baddegama	Sirisandaham Temple	0.8760
Medirigiriya	Jamiul Palah Jumi'a Mosque Quran School	0.8760
Minneriya	Arunaloka Maranadhara Committee Hall	0.8765
Trincomalee	T/An-Nooriya Muslim Maha Vidyalayam Hassim Nagar, Kuchchaveli Hall no 2	0.8765
Nikaweratiya	Meewellawe Maha Vidyalaya	0.8765
Bibila	Magandoya Janapadya Junior Vidyalaya	0.8765
Katana	Alawathupitiya Junior Secondary School (70)	0.8765
Katana	Uttamarama Ancient Vihara 01 (68)	0.8765
Kaduwela	Preaching Hall of Sri Sudarshanarama Purana Viharasthanaya, kaduwela road, Pittugala Malabe Hall No. 01	0.8765
Seruwavila	Agbopura Maha Vidyalaya (High School)	0.8770
Kotmale	Sri Katharakama Dewalaya Morape	0.8770
Galgamuwa	Nahettikulama Primary School	0.8770
Nikaweratiya	Kudarawaliya Junior School	0.8770
Moneragala	Mo/Thiruvalluvar Tamil Maha Vidyalaya	0.8770
Moneragala	Agricultural Deputy Director's Office – Monaragala	0.8770
Seruwavila	Multipurpose Building	0.8770
Vavuniya	Vavuniya Settykulam Maha Vidyalayam	0.8770
Galgamuwa	Wanekolaniya Prathamik Vidyalaya	0.8774
Ambalangoda	Sewana Primary School	0.8775
Nikaweratiya	Digannewa Sri Devamitta Maha Vidyalaya	0.8775
Vavuniya	Panrikkeithakulam G.T.M.S.	0.8775
Kotmale	CP/ Kott/Rojasangama Maha Vidyalayaya Hall No 1	0.8775
Eheliyagoda	North Karandana Vidyalaya	0.8785
Walapane	D-39 Harasbedda	0.8785
Ratnapura	R/Thiriwanaketiya Vidyalaya	0.8785
Seruwavila	Elangaiturai Hindu School	0.8785
Minneriya	Sri Ahinedana Ramaya	0.8785

Ratnapura	R/Kumara Maha vidyalaya,Hall 02,Madagama	0.8785
Minneriya	Sri Sucharithavardhanaramaya	0.8785
Nikaweratiya	Nikaweratiy/Al Ilmiya Maha Vidyalaya – Welpotuwewa	0.8790
Wattala	WP/KE/ Vidyaloka Vidyalaya, - Kerawalapitiya – Hall No 05 (Female)	0.8790
Nikaweratiya	Millagoda D. S. Senanayake Vidyalaya	0.8795
Wattala	WP/KE/Heenkenda Primary School (Horpae Bandaranayake Vidyalaya) – Hall No.01	0.8795
Vavuniya	Vavuniya Kalmadhu Maha Vidyalayam	0.8800
Eheliyagoda	Viyalagoda Sri Mettharama Viharasthanaya Dharma Shala	0.8800
Minneriya	Jayanti Gurukula Primary School, Girithale	0.8800
Seruwavila	Mandalagiri Rajamaha Vihara Dharma Hall	0.8800
Medirigiriya	Sansungama Primary School	0.8800
Vavuniya	Vavuniya Sonaippulavu Umayaal Vdyaayam	0.8805
Eheliyagoda	Hindurangala Vidyalaya	0.8805
Wattala	Sunday School Building of Eternal Mother Roman Catholic Church - Balagala - Hall No.02 (Male)	0.8805
Galgamuwa	Mahananneriya Maha Vidyalaya	0.8805
Ja-Ela	WP/Negombo/Walpola Dharmaratna Junior Secondary School – Hall No. 03	0.8805
Moneragala	Bishop Liyo Nanayakkara Church, St. Anthony's Seat	0.8805
Ja-Ela	Calvary Center, Thumpaeliya	0.8805
Dehiwala	Sri Sangaraja viharaya	0.8805
Vavuniya	V/Al-Haamiya Maha Vidyalayam	0.8805
Vavuniya	Sivan Arul Mandapam (Changed from: Rural development society hall, Katkulam 03)	0.8805
Bibila	Mo/Dodamgolla Maha Vidyalaya – Hall No. 01	0.8805
Baddegama	Sri Bodhirajarama Viharasthanaya	0.8805
Seruwavila	Agbopura Maha Vidyalaya – Hall 1	0.8815
Katana	Vidyaloka Maha Vidyalaya 01 (2)	0.8815
Moneragala	Mo/Buddhama Maha Vidyalaya – Hall No. 03	0.8815
Balangoda	Bellankanda Community Hall	0.8815
Eheliyagoda	Andagala Sri Sudarshanarama	0.8820
Kaduwela	Ihala Bomiriya Junior School	0.8820
Trincomalee	T /vivahanantha maha Vidyalayam	0.8820
Kotmale	B.05 Bodhiramaya Temple Nawamorape	0.8825
Mannar	MN/ Kovilkulam G.T.M.S	0.8825
Moneragala	Idigas Ella Dhammapala United Maranadhara Committee Hall	0.8825

Moneragala	Mo/Ranugalla Kanitu Vidyalaya	0.8825
Trincomalee	T/St.Francis Xavier Maha Vidyalaya, hall no 1	0.8825
Vavuniya	V/Bogeswewa Maha Vidyalaya	0.8825
Seruwavila	Punnadi Nahumal School	0.8825
Kaduwela	Sri Somananda Maha Vidyalaya – Temporary Hall – Hall No. 04	0.8835
Kaduwela	Sri Somananda Maha Vidyalaya – Temporary Hall – Hall No. 03	0.8835
Wattala	WP/KE/ Vidyaloka Vidyalaya, - Kerawalapitiya – Hall No 04	0.8835
Wattala	WP/KE / Vidyaloka Vidyalaya - Kerawalapitiya	0.8840
Mannar	Mn/Sornapuri Govt.Muslim Mixed school,Sornapuri	0.8840
Minneriya	Pubudu Wildlife Office	0.8845
Moneragala	Mo/Mahanama Kanitu Vidyalaya	0.8848
Kaduwela	Raggahawatta Sports Ground – Hall No. 02	0.8850
Bibila	Moneragala/Kollodeniya Maha Vidyalaya	0.8850
Nikaweratiya	Midellawa Vimalashila Maha Vidyalaya	0.8855
Bibila	Mo/Mellagama Primary School	0.8855
Galgamuwa	Wambatuwa Prathamik Vidyalaya	0.8855
Trincomalee	T/AL-Hamra Maha Vidyalaya	0.8855
Karadeniya	Peaching Hall of Sri Ananda Bodhi Viharaya	0.8855
Seruwavila	Gamini Vidyalaya	0.8855
Ja-Ela	Batuwatta Meddegoda Dharmaraja Vidyalaya	0.8855
Eheliyagoda	Aheliyagoda Primary School	0.8855
Borella	Thurstan College	0.8855
Eheliyagoda	R/Vavila Vidyalaya	0.8855
Katana	37 - Walana Lakshmi Junior School	0.8860
Ratnapura	Preaching Hall Of Malawa Shanthipura Ariyadhamma Nikethana Viharaya,Thabiliyana	0.8860
Kaduwela	Sri Sudarshanarama Purana Templea, Dharma Hall– Hall No. 01	0.8870
Dehiwala	Sri Maha Viharaya, Hall No 03	0.8870
Vavuniya	Kannaddy Common Hall	0.8870
Moneragala	Sri Dharmarama Viharasthanaya	0.8870
Trincomalee	Young Buddhist Building	0.8870
Minneriya	Higuraka Primary School	0.8875
Seruwavila	Senanayaka Vidyalaya – Rajawewa	0.8875
Kaduwela	Malabe Sri Yasodara Maha Vidyalaya, Pittugala, Malabe, hall no 02	0.8875
Kaduwela	Dhamma school building of Sri sudarshanarama Purana Viharasthanaya, Kaduwela Road, Pittugala Malabe hall no 03	0.8875

Eheliyagoda	Lellagoda Sri Sumanatissa Vidyalaya	0.8880
Karandeniya	G/Kotawela primary school angulugalla	0.8880
Eheliyagoda	Muchalindarama Vihara Dharma Hall	0.8880
Trincomalee	Aisha Girls' School	0.8885
Seruwavila	Sinanveli Aadawan Vidyalaya	0.8885
Walapane	D-36 Lidasdale	0.8885
Vavuniya	Vavuniya Omanthai Central College Hall No 02	0.8885
Wattala	WP/KE/ Vidyaloka Vidyalaya, - Kerawalapitiya – Hall No 01	0.8890
Bibila	Mo/Galgamuwa Secondary School	0.8890
Vavuniya	Ganesapuram Vinayagar Vidyalayam	0.8890
Mannar	MN/ Thachchanamarudamadhu Maha Vidyalaya	0.8895
Ambalangoda	Cultural Centre, Gonapinuwala	0.8895
Balangoda	Theladiriya sri Bodhirajarama tempal	0.8895
Ja-Ela	Siri Sasanodhayarama Temple Dhamma School – Hall No. 2	0.8895
Ambalangoda	Galle/Batapola Central Maha Vidyalaya	0.8895
Trincomalee	Orhil vivahanantha college	0.8895
Trincomalee	T/AL-Madina Vidayalyam, Nachchikuda, Chinabay	0.8895
Kaduwela	Korathota Sri Somananda Maha Vidyalaya – Hall No 01	0.8898
Eheliyagoda	Thalawitiya Sirisaman Maha Vidyalaya	0.8900
Borella	Sri Gnanasiha maithres nikethana temple	0.8900
Galgamuwa	Sri Sangamaha Bodhi National School	0.8900
Karandeniya	Samagi community Hall panapitiya Muslim colony	0.8900
Vavuniya	Public health Midwife centre, Sasthirkoolankulam	0.8905
Walapane	D-53 Tulloes Tamil Maha Vidyalaya	0.8905
Nikaweratiya	Palugolla Maha Vidyalaya	0.8905
Nikaweratiya	Nelumgala Junior Vidyalaya	0.8912
Ambalangoda	Galle/Dorala Junior School	0.8915
Baddegama	Galle/Welideniya Junior School	0.8915
Galgamuwa	Rahula Vidyalaya	0.8915
Bibila	100 MO/Gonathalawa Junior School	0.8915
Seruwavila	Tri/Triu/ Mahadivulwewa Maha Vidyalaya, Step 1, Morawawewa	0.8915
Wattala	Sunday School Building of Eternal Mother Roman Catholic Church - Balagala - Hall No.01 (Female)	0.8915
Kaduwela	Preaching Hall of batapotha Sri sudarshanarama Purana Viharasthanaya, Thalangama south , Baththaramulla	0.8915
Medirigiriya	Lankapura Maha Vidyalaya	0.8920

Ja-Ela	Walpola Sri Wimalaratnarama Vidya Nivasa Maha Viharasthanaya – Dhamma Schools Building	0.8925
Medirigiriya	United Buddhist Welfare Village Development Committee Hall	0.8925
Kaduwela	Lanka Sabha Kanishta Vidyalaya, Temporary Hall – Hall No. 01	0.8925
Dehiwala	Temporary shed at Holy family convent , Hall No 03	0.8925
Dehiwala	Temporary shed at Holy family convent- Hall No 02	0.8930
Nikaweratiya	Danduwwa Maha Vidyalaya	0.8930
Trincomalee	Agbogama Primary School	0.8935
Katana	03 - Vidyaloka National School, Katana – Hall No. 02	0.8935
Ratnapura	R/Royal College-Ratnapura, Hall No.1	0.8935
Bibila	18 - MO/Wellassa National School	0.8935
Eheliyagoda	Pohorabawa Vidyalaya	0.8940
Walapane	Keerthibandara pura maha vidyalaya	0.8940
Kotmale	Sri malliyadewa viharasthama dharma shalawa	0.8940
Dehiwala	Preaching Hall of Nedimala Sri Maha Viharaya, Hall No 02	0.8945
Ambalangoda	Thelikada Maha Vidyalaya	0.8945
Mannar	Mn/St lours maha vidyalaya 67	0.8945
Trincomalee	T/ Mihundapura Vidyalaya, Mihundapura, Trincomaler halk no 2	0.8950
Walapane	Hingurewela primary school	0.8950
Eheliyagoda	Thorakada Dharmaraja Model Junior School	0.8950
Vavuniya	V/Adaikkala Annai Vidyalaya	0.8955
Baddegama	Ganegama North Primary School	0.8955
Baddegama	Public Hall, Ganegama South	0.8955
Kaduwela	Weli Hinda Grama Niladhari Public Hall	0.8955
Ratnapura	Preaching Hall of Kahengama Bodhimalakarama	0.8955
Galgamuwa	Peddogama Kanitu Vidyalaya	0.8955
Galgamuwa	Ataragalla Primary School	0.8955
Ja-Ela	St. Sebastian Boys' Vidyalaya	0.8955
Nikaweratiya	Kumbukwewa Vidyalaya, Kumbukwewa, Nikaweratiya	0.8955
Mannar	MN/ Palayadiputhukulam R.C.T.M.School	0.8955
Ratnapura	R/Katawala Vidyalaya, Katawala.	0.8955
Wattala	The Glory of Christ Prayer Assembly, Balagala	0.8955
Ratnapura	R/ waladura dharmala vidyalaya, waladuragama	0.8955
Trincomalee	Barathy Tamil vidyalaya	0.8955
Ambalangoda	Sri Priyadarshanaram Viharasthanaya, Manampitiya	0.8955
Moneragala	Guruhena Junior School	0.8955

Kaduwela	Dharma Hall – Sri Bodhirukharama Vihara, Hall No. 01	0.8955
Moneragala	Mo/Bohetiya Kanitu Vidyalaya	0.8955
Vavuniya	V/Kanthapuram Vaani Vidyalayam . Hall No -01	0.8955
Ratnapura	R/Vidyananda Pirivena, Weeragoda, Hidellana.	0.8955
Bibila	Mo/Vidyananda Pirivena – Tamgoda Rajamahavihara	0.8955
Seruwavila	Verugalampiti Hindu Maha Vidyalaya	0.8955
Ratnapura	R/Devipahala Saranajothi thissa Vidyalaya, Devipahala	0.8955
Eheliyagoda	Andagala Sugathabuddhi Vidyalaya	0.8955
Walapane	D 23 Elma Gramand Tamil vidyalaya	0.8960
Kotmale	Ketabool tamil maha vidyalam kettabulla	0.8960
Kaduwela	Preaching Hall of Sri salawanodyanarama Purana Maha viharasthanaya, Thalagama North, Malabe - Hall No 01	0.8965
Baddegama	Sri Dakshinarama Viharasthanaya	0.8965
Nikaweratiya	Neeraliyadda Junior Vidyalaya	0.8970
Baddegama	Baddegama Pradeshiya Sabha's Sucharitha Pre-School Polling Center – North Baddegama	0.8970
Medirigiriya	Iqrah Muslim Primary School	0.8970
Minneriya	Chandanapokuna primary school	0.8970
Dehiwala	S.De.S.Jayasinghe Vidyalaya, Hall No 02	0.8970
Trincomalee	Vilgamula vidiyalaya	0.8975
Kotmale	Thalawa Sri Suvisutharamaya Mavela East	0.8975
Walapane	Liyanwela Sri Sudharma Vidyalaya	0.8975
Kaduwela	Mayurapada piriwena , Thalagama south, Baththaramulla Hall no 02	0.8975
Wattala	WP/KE/ St. Mary's School - Mabole - Hall No. 02	0.8975
Moneragala	Pallewela Family Welfare Centers	0.8975
Balangoda	R/Gawarahena Vidyalaya	0.8980
Kaduwela	Model primary school kahanthota hall no 01	0.8980
Minneriya	Pokunugala Primary School, Pokunugala, Attana Kadawala	0.8985
Kaduwela	Philip Tilakawardhana Vidyalaya	0.8985
Bibila	102 MO/Baduluwela Junior School	0.8985
Moneragala	Mo/Kiwuleya Kanitu Vidyalaya	0.8985
Ambalangoda	Sri Sumanamatharamaya, Katanthota, Paniyanduwa	0.8987
Eheliyagoda	Amuhenkanda Sri Vimalasara Maha Vidyalaya	0.8988
Ja-Ela	WP/Negombo/Karunarathna Maha Vidyalaya, Narangodapaluwa	0.8990
Balangoda	Preaching Hall of Maddekanda sri Paramandaramsya	0.8990
Seruwavila	Tri/Kan/ Al-Madina Vidyalaya, Eichchanagar, Galmatiya	0.8995

Ambalangoda	Aluthwala Farmer Services Center	0.8995
Baddegama	Sri Kethrarama Ancient Viharasthanaya Polling Center, Palligoda	0.8995
Nikaweratiya	Sri Palitha Vidyayathan Pirivena, Samadarapitiya	0.8995
Trincomalee	Sri sidhtharama viharaya	0.9000
Nikaweratiya	Othota Randeni Gama Maha Vidyalaya	0.9000
Vavuniya	Vavuniya Semamaadu Sanmugaanandha Maha Vidyalayam	0.9000
Wattala	Nugape Agrarian Service Centre – Hall 02 (Male)	0.9000
Balangoda	Cultural Center - Aluthnuwara	0.9005
Ja-Ela	Kaleliya Primary School	0.9005
Baddegama	Walave Shwetha Bimbhara Viharasthanaya	0.9005
Minneriya	sinhala rotaqewa kanishta vidyalaya	0.9005
Baddegama	Udumalagala Gangarama Viharaya	0.9015
Seruwavila	Kiwlekadawala Vidyalaya, Gomarankadawala	0.9015
Wattala	WP/KE/ Nayakakanda Archbishop Maha Vidyalaya - Matagoda Road – Hall No 01	0.9015
Wattala	WP/Kelaniya Shastraloka Junior Vidyalaya Dikowita – Hall No. 01	0.9015
Wattala	WP/Kelaniya Shastraloka Junior Vidyalaya Dikowita – Hall No. 02	0.9015
Ja-Ela	Farmers' Development Center	0.9015
Ja-Ela	St. Sebastian Girls' Vidyalaya	0.9015
Eheliyagoda	Asgagula Sri Vimalarathana Buddhist Center	0.9015
Ratnapura	R/Sumana Balika Maha Vidyalaya ,pothugul Vihara Mawatha	0.9015
Ratnapura	R/st. Aloysius Maha Vidyalaya	0.9020
Nikaweratiya	Halbe Kanishta Vidyalaya	0.9020
Eheliyagoda	Iddmalgoda Vidyalaya	0.9020
Trincomalee	T mihindipura vidiyalayam	0.9020
Ja-Ela	Batuwatta Dharmayathana Vihara	0.9030
Walapane	Manelwala Praja shalawa	0.9030
Vavuniya	Marawankulam Barathidhasan College	0.9035
Vavuniya	Samalankulamm G.T.M.S	0.9035
Mannar	Mn/ Arippu R.C.T.M.S	0.9035
Vavuniya	Nedunkeny Maha Vidyalayam	0.9035
Katana	Seeduwa Roman Catholic Primary School (101)	0.9035
Eheliyagoda	Nedurana Chithra Ella Sripada Bhavana Center	0.9035
Galgamuwa	Bulnewa Junior Vidyalaya	0.9035
Dehiwala	Pavilion of Sri Saranankara Road Play Ground	0.9035
Borella	Mahinda Vidyalaya Hall 1	0.9035

Kaduwela	Community center, Malwatta Road	0.9035
Ja-Ela	Batuwatta Maha Vidyalaya – Hall No. 2	0.9035
Kaduwela	Mahamathya Vidyalaya – Hall No. 01	0.9035
Kaduwela	Mahamathya Vidyalaya – Hall No. 03	0.9035
Trincomalee	T/ An-Nooriya Muslim Maha Vidyalayam, Hasim nagar, Kuchchaveli Hall no 1	0.9035
Vavuniya	Thirugnana Sambandhar Vidyalayam Sri Ramapuram	0.9035
Galgamuwa	Usgala Gemunu Maha Vidyalaya	0.9040
Kaduwela	Buddhist mansion of Eksath Buddhist association, Jayanthipura Baththaramulla	0.9040
Kaduwela	Sri Siddhartha Buddhist center, Gemunupura Kothalawala, kaduwela	0.9040
Balangoda	R/Godakubura Ibulamura Vidyalaya	0.9045
Seruwavila	Myilawewa Abhathissa Vidyalaya	0.9045
Vavuniya	Vavuniya Kovilkulam Hindhu College	0.9045
Kotmale	Helboda community hall	0.9045
Minneriya	Siriketha primary School	0.9045
Eheliyagoda	R/Epitawala Vidyalaya	0.9050
Galgamuwa	Jayabima Sri Sudhanthi Primary School	0.9050
Nikaweratiya	Rasnayakapura National School	0.9050
Ja-Ela	St. Sebastian Girls' Vidyalaya	0.9050
Mannar	Mn/Al-Azer national school	0.9055
Bibila	34 MO/Bulupitiya Maha Vidyalaya	0.9055
Medirigiriya	Abhayapura Maha Vidyalaya	0.9055
Kaduwela	Gemunu community center Hokandara south	0.9060
Trincomalee	T/ Selvanayagapuram Hindu Maha Vidyalayam, Trincomalee- Hall no 1	0.9060
Balangoda	R/Balanngoda st.Agnes Primary School	0.9060
Eheliyagoda	R/Allagava Maha Vidyalaya	0.9060
Seruwavila	Tri/Kan/ Sivaliya Vidyalaya	0.9060
Galgamuwa	Adarsha Primary School, Ahatuwewa	0.9065
Ja-Ela	South Mesanath School	0.9065
Ja-Ela	Holy Rosary Vidyalaya	0.9065
Ratnapura	R/Raththurugala Vidyalaya,Raththurugala	0.9065
Balangoda	Udamulla Sri Nandarama Viharaya	0.9065
Nikaweratiya	Kotuwehera U.B. Wanninayake Central Maha Vidyalaya (National School)	0.9065
Medirigiriya	Needs International School	0.9070
Kotmale	CP/KOT/ Delta Gemunupura Vidyalaya	0.9070

Mannar	MN/Joseph Vass Maha Vidyalaya.	0.9070
Mannar	MN/ Naruvelikulam G.T.M.SHOOL	0.9075
Kaduwela	Temporary shed at Model primary school, Hall No 03	0.9075
Walapane	D-33 Mahakudugala	0.9080
Ja-Ela	Nagarasabha Sports Complex Building	0.9085
Mannar	Mn/St.Mother Theresa R.C.T.M.S Hall -01	0.9085
Trincomalee	T/T Nalanda Maha Vidyalayam, Chinabay - hall 2	0.9085
Ja-Ela	Basilica Primary School – Hall No. 2	0.9095
Vavuniya	Sithamparapuram Sri Nagarasa Vidyalayam	0.9095
Trincomalee	Agrabodhi Vidyalaya	0.9095
Balangoda	R/Kongahamnkada vidyalaya	0.9095
Eheliyagoda	Erapola Sri Mahinda Vidyalaya	0.9095
Eheliyagoda	R/Ellawala Pahalagama Vidyalaya	0.9105
Galgamuwa	Sri Gunanananda Pirivena	0.9105
Eheliyagoda	Sri Nagabodi Vihara Dharma Shala	0.9105
Walapane	Sri Subdrarama wiharasthanaya	0.9105
Wattala	St. Jude Primary School, Jude Village, Paranambalama	0.9105
Galgamuwa	Ganangamuwa primary school	0.9105
Baddegama	Sri Dharmakar Viharasthanaya	0.9110
Nikaweratiya	Udahenegama Junior School	0.9110
Eheliyagoda	R/Bopatta Maha Vidyalaya	0.9115
Balangoda	R/Maddegama Sri Piyarathana Vidyalaya	0.9115
Minneriya	Ataragallewa M.V. (Maha Vidyalaya)	0.9120
Walapane	Medakandura Vidyalaya	0.9120
Walapane	Yatimadura Primary School	0.9120
Walapane	Madulla Secondary School Hall No -02	0.9120
Walapane	Madulla Secondary School Hall No -01	0.9120
Kaduwela	Sri Siddhartha Maha Vidyalaya, Kalapaluwawa, Rajagiriya Hall no 01	0.9120
Trincomalee	Al minhaj Muslim maha Vidyalayam	0.9120
Katana	28 - Jeyaraj Fernandopulle Maha Vidyalaya, Kimbulapitiya	0.9120
Galgamuwa	Medinnoruwa Primary School	0.9120
Galgamuwa	Warimaar G. Engineering Training Institute	0.9120
Medirigiriya	Galamuna Maha Vidyalaya	0.9125
Mannar	Mn/Kakaiyankulam Myslim maha vidyalaya	0.9125
Ambalangoda	Sri Buddhadatta Adarsha Vidyalaya, Polwatta	0.9125
Minneriya	Mahasen Annyounyadara Hall	0.9125

Moneragala	Mo/Vipulananda Maha Vidyalaya	0.9125
Ja-Ela	St. Mary's Vidyalaya	0.9130
Kotmale	B 3 CP/KOTT/Gamunu Maha Vidyalaya Maswela.	0.9135
Seruwavila	Tri/Mu Kalladi Sri Malai Niliyamman Vidyalaya	0.9135
Kaduwela	Temporary shed at Hokandara Rathna Junior School, Hokandara hall no 03	0.9135
Vavuniya	Kovlkunchchukkulam G.T.M.S.	0.9135
Minneriya	Amanda Subasadhaka Committee Hall	0.9135
Nikaweratiya	Halmillewa Kanishta Vidyalaya	0.9135
Ambalangoda	Tilakapura Public Hall	0.9135
Seruwavila	Tri/Kan/ Vigneshwara Vidyalaya	0.9140
Kaduwela	Preaching Hall of Salarukkharama Viharasthanaya, Dutugemunu Mawatha, Thalagama North, Baththaramulla Hall no 01	0.9140
Karandeniya	sri nandasara secondary school	0.9140
Moneragala	Mo/Viharamulla Primary School	0.9145
Vavuniya	V/ Rajendrankulam Government Tamil Mixed School.	0.9147
Balangoda	R/Morahara Bandaranayaka Maha Vidyalaya	0.9150
Moneragala	Bukkiriya golla Viharaya	0.9150
Kaduwela	Preaching Hall of sri saddharma Nikethanarama Viharasthanaya, udawatta road , Malabe hall no 01	0.9150
Bibila	Mo/Nannapura Maha Vidyalaya (National School) – Hall No. 01	0.9160
Kaduwela	Pore Ancient Sri Maha Viharasthanaya – Dharma Hall, Hall No. 02	0.9165
Trincomalee	T rajakeeya vidyaloga national school	0.9165
Seruwavila	Primary School, Shripura	0.9170
Borella	Ananda balika Vidyalaya	0.9170
Bibila	Luhu Engineering Training Institute, Nakkalagoda	0.9170
Trincomalee	T jamaliya Muslim maha Vidyalayam	0.9170
Ja-Ela	WP/Negombo/Polpitimukalana Siriwardhana Junior Secondary School – Hall No. 03	0.9175
Minneriya	Radawige Oya Kanishta Vidyalaya	0.9180
Eheliyagoda	Kiriella Nandun Rajamaha Vihara Dharma Hall	0.9180
Nikaweratiya	Kadigawa Maha Vidyalaya	0.9185
Bibila	Mo/Mallahewa Maha Vidyalaya	0.9185
Ambalangoda	Dalukkanda Kalagiri Viharasthanaya Dharma Hall	0.9185
Karandeniya	Egodawela primary school	0.9185
Baddegama	Farmers' Service Center, Ihala Lelwala	0.9185
Balangoda	R/Tanjanthenna Vidyalaya	0.9185

Kaduwela	BAP/Jaya Vidyaloka Vidyalaya – This was a polling center of Vidyaraja Maha Vidyalaya. Due to lack of facilities, it was moved to this polling center.	0.9185
Kaduwela	Mahamathya Vidyalaya – Hall No. 02	0.9185
Wattala	Karunaratna Buddhist School – Hall 2	0.9185
Kaduwela	Walpola Sri vimala Viharasthanaya, walpola, angoda hall no 01	0.9185
Kaduwela	SRI Vimal Viharasthanaya, walpola, angoda hall no 02	0.9185
Bibila	Moneragala/Bakinigahawela Sinhala junior College	0.9185
Karandeniya	Nila sewana office kirinuge	0.9185
Dehiwala	Preaching hall of Nedimala Sri Sunandarama viharaya (Temporary shed at Divisional education office)	0.9185
Dehiwala	Preaching hall of Shasthrananda pirivena	0.9185
Trincomalee	Salli Ambal maha Vidyalayam	0.9185
Bibila	Moneragala/Bakinigahawela Muslim Maha Vidyalaya	0.9185
Balangoda	R/Gataaraluwa Vidyalaya	0.9190
Eheliyagoda	R/Saman Vidyalaya, Divurumpitiya	0.9190
Vavuniya	Kollar Puliyankulam Sri Ramakrishna Vidyalayam	0.9195
Kaduwela	Dharma Hall – Hall No. 2, Sri Subodharama Vihara	0.9195
Ambalangoda	Galle/Kiribathawila Junior School	0.9200
Vavuniya	Matheen Vidyalayam, Maharampaikulam	0.9200
Minneriya	sinhala katukeliyawa prathamia widyalaya	0.9200
Walapane	W/ High Forest No.03 Tamil Vidyalayam Primary Division	0.9200
Medirigiriya	Diyasenpura Maha Vidyalaya	0.9200
Trincomalee	Iranaikani government Tamil mixed school	0.9200
Kaduwela	Pattiyawatta Godella Community Development Society Hall , Kothalawala, kaduwela	0.9200
Mannar	MN/ Olaitoduvaai R.C.T.M.S. Olaitoduvaai	0.9200
Ja-Ela	St. Anna Devasthanaya Dhamma Schools Building, Weligampitiya – Hall No. 02	0.9200
Balangoda	Preaching Hall of Medawala Sri Priyadharshanaramaya	0.9205
Ratnapura	R/Dewalayagawa Sumana Saman Maha Vidyalaya	0.9205
Nikaweratiya	Siyambalagawatiya Sirisumanasiri Maha Vidyalaya	0.9205
Walapane	D-55 Vimaladharma Maha Vidyalaya Hall No.02	0.9205
Seruwavila	Tri/Kan/ Jayantipur Vidyalaya	0.9205
Ja-Ela	Kudahakapola Panyawasa Junior Secondary School – Hall 2	0.9205
Ja-Ela	Kudahakapola Panyawasa Junior Secondary School – Hall 1	0.9205
Eheliyagoda	Meegaswela Sri Bodhimaluwa Vihara Dharma Hall	0.9205

Wattala	Vocational Training Centre for Hendala Lions Club - Hekitta	0.9210
Walapane	D-56 Amherst Tamil Vidyalaya	0.9210
Galgamuwa	Galpitiya Vidyalaya	0.9210
Seruwavila	Sri Jayabodhi Vihara	0.9215
Kaduwela	Lanka Sabha Kanishta Vidyalaya, Temporary Hall – Hall No. 02	0.9220
Ja-Ela	Basilica Primary School	0.9225
Moneragala	Mo/Mahakalgolla Kanitu Vidyalaya – Hall No. 1	0.9225
Wattala	WP/KE/Heenkenda Primary School (Horpae Bandaranayake Vidyalaya) – Hall No.02	0.9225
Mannar	Mn/St .Joseph Maha vidyalaya	0.9225
Ambalangoda	Aluthwala Nandarama Ancient Vihara Dharma Hall	0.9225
Vavuniya	Salalihinigama Sri Sandhasri Rajamaha Viharaya	0.9225
Ambalangoda	Kobeythuduwa Siri Paschimarama Vihara Dharma Hall	0.9225
Kotmale	Kott / Delunthalamada Vidyalayaya Kattukithula	0.9225
Vavuniya	V/Rambaikulam ladies maha vidyalaya School	0.9230
Baddegama	Magedara Maha Vidyalaya, Karagoda Ihala	0.9230
Vavuniya	G.N Office	0.9235
Nikaweratiya	Divullegoda Maha Vidyalaya	0.9240
Bibila	Iluklanda Health Center	0.9245
Katana	Welihena Sinhala Mix School Hall no 2 (16)	0.9245
Kaduwela	Malabe Sri Yasodara Maha Vidyalaya, Pittugala, Malabe Hall No 03	0.9245
Kaduwela	Malabe Sri Yasodara Maha Vidyalaya, Pittugala, Malabe - Hall No 01	0.9245
Kaduwela	Malabe Sri Yasodara Maha Vidyalaya, Pittugala, Malabe Hall No 04	0.9245
Kaduwela	Preaching Hall of Sri salawanodyanarama Purana Maha viharasthanaya, Thalangama North, Malabe - Hall No 02	0.9245
Kaduwela	Pore Ancient Sri Maha Viharasthanaya – Dharma Hall, Hall No. 01	0.9250
Bibila	Moneragala/Senapathiya Maha Vidyalaya, Hall 02	0.9250
Bibila	Mo/Kotuwegangoda Primary School	0.9255
Walapane	Pussadhewa Jathika Pasala	0.9255
Baddegama	Pitadeniya Maha Vidyalaya	0.9255
Walapane	Pannala Vidyalaya hall No 01	0.9255
Walapane	Kalaganwaththa navodya vidyalaya hall No 01	0.9255
Dehiwala	St. Josep's Semanary,	0.9260
Balangoda	Preaching Hall of Gurubewila Jinendarama Viharaya	0.9260
Medirigiriya	Vijayapura Maha Vidyalaya – Hall No. 1	0.9260
Katana	Vocational Training Institute, Seeduwa Hall no 01	0.9260

Wattala	WP/KE/ Vidyaloka Vidyalaya, - Kerawalapitiya – Hall No 02 (Female)	0.9260
Kaduwela	Sri Sudarshanarama Temple – Dharma Hall	0.9260
Medirigiriya	Kirimatiya Junior School	0.9265
Bibila	Kanulwala Muslim School – Hall 02	0.9265
Mannar	Mn/ Periyapandivirichan maha vidyalaya 68	0.9265
Mannar	Mn/Vilathikulam gov Tamil mixed school	0.9270
Seruwavila	United Avamangalyadhara Committee Hall	0.9270
Trincomalee	T abayapura maha Vidyalayam	0.9270
Karadeniya	katukanaththa community hall	0.9270
Mannar	Mn/St.Lucia's maha vidyalaya,hall 01	0.9270
Walapane	Maligathenna Sri Bodhi Sathwaramaya hall No-2	0.9270
Balangoda	R/Kawanthissa Vidyalaya	0.9270
Ratnapura	Batuhenawaththa Community center	0.9270
Vavuniya	Vavuniya Puliyankulam Hindhu Primary School	0.9270
Balangoda	Wawawaththa Garden Commiynity Hall	0.9270
Ratnapura	Isuru Pedesa community centre, Paradise Janavasaya	0.9270
Bibila	Matiwalanda Community Hall	0.9270
Ratnapura	Preaching Hall of Iduruwa Ashokarama	0.9275
Mannar	Mn/ Veppankulam muslim maha vidyalaya	0.9275
Minneriya	Yatiyalpathana primary school (Earlier it was in Suhada Avamangalyadara Hall)	0.9277
Kaduwela	Sri Subuthi National School	0.9280
Kaduwela	Vidyaraja Maha Vidyalaya – Hall No. 01	0.9285
Ambalangoda	Eranawila Official Sevana Office	0.9285
Ambalangoda	Sri Shrastraloka Kanishta Vidyalaya, Karuwalabadda	0.9285
Mannar	MN/ Akaththimurippu Government muslim mixed School	0.9285
Kotmale	Sri Mangala Gunatharamaya Gankewala	0.9285
Ja-Ela	WP/Negombo/Kandana St. Sebastian Maha Vidyalaya – Primary Section	0.9285
Kotmale	Ketaboola tamil maha vidiyalayam Hall No 01	0.9285
Galgamuwa	Sri Sudhasthi Buddhist Centre, Sudhasthipura	0.9285
Mannar	MN/ POOMALANTHAN PRIMARY SCHOOL	0.9285
Mannar	Mn/ St.Anne's primary school	0.9285
Moneragala	Mo/Kahambaana Primary School	0.9285
Moneragala	National youth crop, Siyambanduwa	0.9285
Mannar	MN/ Thulukudiyiruppu Roman Catholic Tamil Mixed School	0.9285
Kotmale	Rawanagoda Vidyaloka Pirivena	0.9285

Moneragala	Mo/Horombuwa Primary School	0.9285
Baddegama	Galle/Udalamatta Maha Vidyalaya	0.9285
Trincomalee	T/An-Nooriyamuslim maha vidyalayam,	0.9285
Baddegama	Waihena Kanishta Vidyalaya, Baddegama	0.9285
Nikaweratiya	Sri Poorwarama Rajamaha Vihara, Galewawa	0.9285
Minneriya	Jayanthipura primary school	0.9285
Kaduwela	Maithree Dharmayathanaya, Jayawadanagama, Baththaramulla	0.9285
Ratnapura	R/St.Jokim Tamil vidyalaya,St.Jokim waththa	0.9285
Vavuniya	V/ Akrabodhi Maha Vidyalaya	0.9285
Karadeniya	Agaliya maha widyalaya	0.9285
Ja-Ela	Nivasipura Public Hall – Hall No. 2	0.9285
Karadeniya	Yakkatuwa primary school	0.9290
Kotmale	Werallapathana primary collage	0.9290
Nikaweratiya	Sri Dheerananda Maha Vidyalaya, Alahenegama	0.9290
Balangoda	R/Kirimatithanna Vidyalaya	0.9290
Mannar	Mn/Sithy vinagakar hindu college	0.9295
Balangoda	R/Bala/Sri Dheerananda Prathamik Vidyalaya	0.9297
Moneragala	Mo/Athimale Maha Vidyalaya	0.9300
Nikaweratiya	Abukkagama Muslim Maha Vidyalaya	0.9300
Walapane	Maligathenna Sri Bodhi Sathwaramaya Hall No 1	0.9300
Baddegama	Christ the King Boys' School	0.9300
Kaduwela	Sri Seelalankara Vidyalaya	0.9300
Karadeniya	Sri vijayasundararama wiharasthanaya,kiripedda	0.9300
Nikaweratiya	Theyiyadaluwa Government School	0.9300
Nikaweratiya	Unagolla Junior School	0.9300
Wattala	WP/KE/ Roman Catholic Tamil School – Wattala – Hall No.01	0.9310
Kaduwela	Model primary school kahanthota hall no 02	0.9310
Bibila	Sri Vishuddharama, Raddaliyadda	0.9310
Ratnapura	Sri Vijayarama Viharasthanaya, Embuldeniya	0.9325
Kaduwela	Abhinwarama Temple, Hewagama, Kaduwela – Hall No 1	0.9325
Kaduwela	Abhinwarama Temple, Hewagama, Kaduwela – Hall No 2	0.9325
Wattala	WP/KE/ St. Mary's School - Mabile - Hall No. 01	0.9330
Ambalangoda	Gah/Wundlandwatta Primary School	0.9330
Wattala	WP/KE/ Roman Catholic Tamil School – Wattala – Hall No.02	0.9330
Mannar	MN/Andankulam R.C.T.M.S,Hall No 01 Andankulam	0.9335
Karadeniya	G /Gurusinhe maha widyalaya gurusinhagoda	0.9335

Vavuniya	Vavuniya Rambaikulam Girls' Maha Vidyalayam	0.9335
Mannar	MN/ Echchalawakkai G.T.M.S	0.9335
Minneriya	Jayasiripura Junior School	0.9335
Medirigiriya	Vijayapura Maha Vidyalaya	0.9335
Wattala	WP/KE/ Good Sheperds' Girls College – Hall No. 03	0.9335
Trincomalee	Kumpurupitty junior school	0.9335
Borella	Sangamiththa balika Vidyalaya hall 2	0.9340
Minneriya	Nagapokuna Junior Vidyalaya	0.9345
Kotmale	Nawakadadora Culture Hall	0.9345
Karandeniya	Thalgahawatta Junior school	0.9345
Vavuniya	V/ Dharanikulam Ganesh Vidyalayam	0.9345
Moneragala	Mo/Si Buddhama Maha Vidyalaya	0.9350
Eheliyagoda	Pathberiya Narada Maha Vidyalaya	0.9350
Karandeniya	Dammadinna maha vidyalaya	0.9350
Ja-Ela	Shuddhavu Mark Munidu Devasthanaya	0.9350
Medirigiriya	Medirigiriya National School	0.9350
Balangoda	Preaching Hall Of Samanalagama Ashokaramaya	0.9355
Kaduwela	Construction & Mechanical Training Center – Hall No 01	0.9355
Balangoda	Anandabethgama Commiynity Hall1	0.9355
Balangoda	R/Aluthnuwara Shastralanka Vihara	0.9355
Karandeniya	G/wipulasara maha vidyalaya	0.9355
Vavuniya	Mahakachchikodiya GTN school	0.9355
Minneriya	Residential Project Management Office ,Higurakgoda	0.9355
Mannar	MN/ KADDAYADAMBAN R.C.T.M.SCHOOL	0.9360
Kotmale	CP/ KOTT/ Kethihanahinna Vidyalaya, Kattukithula	0.9360
Ja-Ela	Batuwatta Maha Vidyalaya – Hall No. 1	0.9360
Mannar	Mn/St.Xavier's boys' college	0.9360
Kaduwela	Temporary shed at MDH Jayawardhena Maha Vidyalaya, Thalagama North, Baththaramulla Hall No 01	0.9362
Trincomalee	T/ Vipulananda College, kandy road, Trincomalee	0.9370
Kaduwela	Kothalawala Maha Vidyalaya Kaduwela Hall No 3	0.9370
Minneriya	Attanakadawela Maha Vidyalaya	0.9370
Seruwavila	Tri/Kan/ Bandaranayake Vidyalaya	0.9375
Ratnapura	Sri sumanarama Viharasthanaya,dewalegawa	0.9375
Mannar	MN / Periya Pullachchi Potkerny G.M.M.S.	0.9375
Nikaweratiya	Vithikulya Madhya Maha Vidyalaya	0.9375

Walapane	D-54 Vimaladharm Maha Vidyalaya	0.9375
Baddegama	Sanasa Hall	0.9380
Karandeniya	Madakubura Maha vidyalaya	0.9385
Trincomalee	T/Orr's Hilk Vivekananda College	0.9385
Trincomalee	Al fathah maha Vidyalayam	0.9385
Trincomalee	T namagal vidiyalayam	0.9385
Balangoda	New Buddhist Center ,Udagama	0.9390
Walapane	Pannala Vidyalaya	0.9390
Wattala	WP/Negomb/St. Mary's Maha Vidyalaya, Uswattekeyiya – Hall No. 01	0.9390
Walapane	D43 Ragala tamil school hall no.2	0.9395
Galgamuwa	Thennakoongama Primary School	0.9395
Walapane	Kalaganwaththa nawodhya Vidyalaya Hall No 2	0.9395
Moneragala	Mo/Mediriya Rajyananda Central College	0.9400
Kotmale	CP /Kott/ Niyagamdora Vidyalayaya	0.9400
Ja-Ela	St. Michael Early Childhood Development Center	0.9400
Mannar	MN/ Thoddaveli G.T.M.S	0.9400
Ratnapura	Sri Bopath Samadhi Dharmayathanaya, Keeragala	0.9400
Nikaweratiya	Magallema Rajabima Vidyalaya	0.9400
Ja-Ela	WP/Negombo/Kadana St. Sebastian Boys' Maha Vidyalaya – Hall No. 02	0.9410
Balangoda	R/Imbulpe sri Sariputhra Maha Vidyalaya	0.9410
Seruwavila	Tri/Kan/ Al-Tariq Maha Vidyalaya	0.9410
Nikaweratiya	Monnakkulama Maha Vidyalaya	0.9410
Ja-Ela	Udammita Acharaya Kulasingha Maha Vidyalaya – Hall 02	0.9410
Mannar	MN/ sithivinayagar hindu college	0.9410
Mannar	Mn / De La Salle College Hall No. 01.	0.9410
Trincomalee	Irakkandy shihala vidiyalayam	0.9410
Trincomalee	Nilavali RCTM SCHOOL	0.9410
Bibila	37 MO/Nannapurawa Maha Vidyalaya – Centre No. 02	0.9415
Borella	Carey college Hall 3	0.9415
Ja-Ela	WP/Negombo/Nivandama Jinaraj Maha Vidyalaya – Hall No. 01	0.9420
Galgamuwa	Thalawa Primary School	0.9425
Kaduwela	Gunasekara Junior School, Athurugiriya	0.9430
Baddegama	Sri Sudarmarama Temple	0.9430
Balangoda	Naluwela Sri Priyadarshanaramaya	0.9435
Vavuniya	Common Hall, pambaimadhu	0.9435
Ratnapura	R/Eth-Oya vidyalaya,Ethoyagama	0.9435

Kotmale	Dombagashthalawa Tamil school	0.9435
Mannar	MN/ Mavilenkerny R.C.T.M.School	0.9435
Mannar	MN/ palaikuli R.C.T.M.SCHOOL	0.9435
Kaduwela	Pore Junior School Athurugiriya Hall no 02	0.9435
Moneragala	Mo/Pagyananda Maha Vidyalaya Kubukan – Hall No. 2	0.9435
Balangoda	Dharmananda Pirivena,Dehigasthalawa	0.9435
Walapane	D-46 st.Leonard	0.9435
Walapane	D-74 Ruppe Primary school	0.9435
Nikaweratiya	Vanni Kiridigalla Kanishta Vidyalaya	0.9435
Minneriya	Mahasen Maha Vidyalaya	0.9435
Ratnapura	Marapana Agrarian Service Centre	0.9435
Mannar	MN/ Kokkupadayaan Roman Catholic Tamil School	0.9435
Kotmale	Annor primary school	0.9435
Ambalangoda	Vawulagala Sri Shailakutarama Vihara	0.9435
Kaduwela	The building of the land in which the Jayawadanagama community center was located	0.9435
Moneragala	Mo/Galabedda Maha Vidyalaya	0.9435
Kotmale	Kot/Labookella Senior School.	0.9435
Galgamuwa	Mahaweli National School	0.9435
Karadeniya	Sri sumanarama viharasthanaya	0.9435
Mannar	MN/ Uyilankulam R.C.T.M.school	0.9435
Vavuniya	Vavuniya Nelukkulam Kalaimagal Maha Vidyalayam Hall No 02	0.9435
Vavuniya	Vavuniya Nelukkulam Kalaimagal Maha Vidyalayam Hall No 02	0.9445
Mannar	MN/ Karisal R.C.T.M.S	0.9445
Ambalangoda	Udakerawa United Avamangalyadara Committee Hall	0.9445
Wattala	Vattala Pradeshiya Sabha Weli Sara Sub-office – Maternal and Child Care Building	0.9450
Kaduwela	Welfare community center pahala Bomiriya	0.9450
Baddegama	Health Center, Ganegama East	0.9450
Nikaweratiya	Halmillakotuwa Kanishta Vidyalaya	0.9450
Ambalangoda	Siri Vijayarama Viharasthanaya, Hirewatta – Hall No. 1 & 2	0.9450
Bibila	Wegama Sri Sadalanka Pirivena	0.9450
Moneragala	Sri Saranankaramaya – 6 Kanuwa, Siyambalanduwa	0.9450
Ratnapura	R/Erathna Maha vidyalaya	0.9450
Ratnapura	Sri Sudarshanarama Viharasthanaya, Kahangama	0.9450
Katana	Katunayake Roman Catholic Maha Vidyalaya	0.9450

Kotmale	CP/KOTT/Gamini Dissanayake National School, Kottmale	0.9450
Minneriya	Ananda Balika National School	0.9450
Galgamuwa	Nakolagane Junior Vidyalaya	0.9450
Nikaweratiya	Hulogedara Maha Vidyalaya	0.9450
Nikaweratiya	Sri Dhammarakkhita Vidyalaya – Dalukgolla	0.9450
Mannar	MN/AL Mina Maha Vidyalayam	0.9450
Kaduwela	Building of Lions club, Jayanthipura Baththaramulla	0.9450
Mannar	MN/ St. Mary's College	0.9450
Minneriya	Rajarata National School	0.9450
Mannar	Mutipupose Hall , Periyakadai	0.9450
Karadeniya	Karadeniya primary school	0.9450
Baddegama	Galle/Gunananda Junior School	0.9450
Karadeniya	Lenagalpalatha community hall	0.9450
Balangoda	R/Thorawela Kanda Vidyalaya	0.9450
Dehiwala	Presbyterian Balika Vidyalaya	0.9460
Seruwavila	Medawachchiya Vidyalaya	0.9460
Balangoda	R/Balanngoda Prince College	0.9460
Vavuniya	Seed Empowerment Campus resource centre thekkawathe	0.9480
Trincomalee	St.joseph college	0.9480
Balangoda	R/Nelliwala Vidyalaya	0.9485
Karadeniya	Rural secretariat building kerewa karadeniya	0.9490
Karadeniya	lenagala bodhiraja wiweka senasuna	0.9490
Ratnapura	Pelvadiya Sri Wajirama Bodigiri Viharaya- Hall No.02	0.9495
Kotmale	Kalpuwanam tamil vidyalam wattagoda	0.9495
Trincomalee	Kulakoddan Tamil vidiyalayam	0.9495
Vavuniya	V/ church of ceylon Tamil mixed school	0.9495
Katana	Sri Jayasudarshanarama Viharasthanaya Dharma Shala, Janajayagama	0.9495
Mannar	MN/ Ilupaikkadavai Tamil maha vidyalayam	0.9500
Mannar	Mn/Erukalampidy east gov muslim mixed school	0.9500
Bibila	Moneragala/Obbegoda Maha Vidyalaya	0.9500
Mannar	Mn/Erukkalampidy Girls Maha Vidyalaya	0.9500
Walapane	D-34 Silverkandy Tamil Vidyalaya	0.9500
Karadeniya	dematagahakanda Bhawana madyasthanaya	0.9500
Kaduwela	Ashokarama Viharasthanaya, Ihala Bomiriya, Kaduwela - Hall No 02	0.9500
Seruwavila	Sri Jayarajarama Temple	0.9510
Karadeniya	Diwithura estate Tamil school	0.9510

Wattala	Delathura Community Center	0.9510
Seruwavila	United Maranadhara Committee Hall, Galmatiyawa South & Galmatiyawa	0.9510
Vavuniya	piramananlankulam vigeshwara vidyalayam	0.9520
Minneriya	Athwela Social Empowerment Training Center	0.9520
Eheliyagoda	Uduwaka Siddhartha Maha Vidyalaya	0.9525
Mannar	MN / St. Sebastian R.C.T.M.S	0.9535
Ratnapura	R/Wathuyaya Sri Sumana Vidyalaya, Kudadura gama	0.9535
Kaduwela	Pore junior school, Athurugiriya Hall no 01	0.9535
Katana	15 - Weliheena Sinhala Mixed School – Hall No. 01	0.9535
Balangoda	Bonaragamuwwa Sri Sudarshana Buddhist Center	0.9535
Balangoda	Yakahaluthenna Abhinavaram Viharathana Dharma Shala	0.9535
Balangoda	Sunethra Children's Garden	0.9535
Ambalangoda	Gah/Dharmashoka Maha Vidyalaya – Auditorium	0.9535
Ambalangoda	Galle/Sri Kalyanatissa Vidyalaya, Batapola (Formerly Central – Sri Subadrarama Viharaya)	0.9535
Moneragala	Mo/Maligathenna Maha Vidyalaya	0.9535
Nikaweratiya	Thimbiriyawa Government School	0.9535
Walapane	D-42 Ragala Hall no.01	0.9535
Nikaweratiya	Nikaweratiy/Wayamba Janadhipathi Vidyalaya	0.9535
Bibila	Moneragala/Monarawana Primary School, Centers 02	0.9535
Wattala	St Nicolas Church, Bopitiya - Community Hall (Alternative polling center, instead of using WP/NE/Pamunugama Maha Vidyalaya, Primary Section)	0.9535
Ja-Ela	Udammita Acharaya Kulasingha Maha Vidyalaya – Hall 01	0.9540
Vavuniya	Thavisiyakulam G T M school	0.9545
Borella	Carey college Hall 2	0.9550
Kotmale	Pundaluoya tamil maha vidiyalayam	0.9550
Borella	Veluvenaramaya preaching hall.Hall 2	0.9550
Balangoda	R/Puwakgawela Vidyalaya	0.9550
Minneriya	Nagalakanda Maha Vidyalaya	0.9560
Kaduwela	Thalahena Maha Vidyalaya, thalahena Malabe	0.9560
Balangoda	Sri Vishuddharama Viharasthanaya Multi-purpose Building, Samanalawewa	0.9560
Balangoda	Veheragoda Sri Dharmaratnarama	0.9560
Balangoda	Wagunapatti Sri Agrabodhi Viharasthanaya Hall	0.9560
Trincomalee	Methodist girls college	0.9560
Trincomalee	Sri shanmuha Hindu ladies college	0.9560

Galgamuwa	Usgala Thissa Maha Vidyalaya	0.9560
Ambalangoda	Nindana Maha Vidyalaya, Nindana	0.9560
Bibila	Moneragala/Madagama National School	0.9560
Nikaweratiya	Kuruwikulam Junior School	0.9560
Mannar	Mn/Andankulam R.C.T.M.S Hall no 02,Andankulam	0.9570
Kotmale	Kolapothana Tamil vidyalam	0.9580
Ambalangoda	Nindana Public Hall – Boralu Wathota, Lewduwa	0.9585
Trincomalee	Selvanayakapuram Hindu maha Vidyalayam	0.9585
Karandeniya	Nenasala center of Randola viharasthanaya	0.9585
Walapane	Dhammajoothi Vidyalaya ,Dambagaolla	0.9585
Mannar	MN/ AL HIRA MAHA VIDYALAYAM	0.9585
Balangoda	R/Hatharabhage Vidyalaya	0.9585
Balangoda	R/Muttetuwegama Vidyalaya	0.9585
Balangoda	R/Morahela Kanishta Vidyalaya	0.9585
Vavuniya	Vavuniya Sri Sumana Maha Vidyalayam	0.9585
Mannar	MN/Adampan M.M.V	0.9585
Ja-Ela	Christ the King National School	0.9585
Balangoda	R/Balangoda C.C.Tamil Maha Vidyalaya Hall No.01	0.9585
Bibila	Moneragala/Madagama Al Irshad Muslim Vidyalaya	0.9595
Ja-Ela	Udammita Acharaya Kulasingha Maha Vidyalaya – Hall 03	0.9595
Ja-Ela	WP/Negombo/Jayanti Vidyalaya, Ja Ela – Hall No. 02	0.9595
Kaduwela	Sri Mahindarama piriven Viharasthanaya Ranala Hall no 2	0.9595
Kaduwela	Sri Mahindarama piriven Viharasthanaya, Ranala Hall No 01	0.9595
Ambalangoda	Horagampita Dharmaloka Kanishta Vidyalaya	0.9600
Walapane	Sri Sumangala National Vidyalaya Hall No 2	0.9600
Katana	WP/Negombo/Andiambalama Maha Vidyalaya – Hall 02	0.9600
Balangoda	R/Egoda Waleboda Vidyalaya	0.9600
Balangoda	Al Minara Vidyalaya	0.9600
Katana	Sri Lanka Air Force Vidyalaya, Katunayake (106)	0.9600
Minneriya	Unagalawehera Maha Vidyalaya	0.9600
Minneriya	Hathamuna primary school	0.9600
Balangoda	Damhana Farmers' Service Center	0.9600
Balangoda	Udawela Vijayaramaya Dharma Hall	0.9600
Balangoda	Sri Vivekarama Viharasthanaya Dharma Shala	0.9600
Moneragala	Mo/Mayuragiri Kaniu Vidyalaya, Weliya – Hall No. 2	0.9600
Katana	Raddoluwa Sri Pagyananda Prathamik Vidyalaya 02 (73)	0.9600

Wattala	WP/KE/ Al Ashraf Maha Vidyalaya - Mabola - Hall No. 02	0.9600
Walapane	D-19 Highforest watta no.03 Secondary Hall	0.9610
Bibila	Moneragala/Dambagalla Priyarathna Maha Vidyalaya	0.9610
Nikaweratiya	Thumbulla Maha Vidyalaya	0.9610
Borella	St.John's Maha Vidyalaya	0.9610
Borella	Mahinda Vidyalaya hall 2	0.9610
Balangoda	R/Kanaganayagam Maha Vidyalaya	0.9610
Ja-Ela	Christuraja National School	0.9610
Seruwavila	Tri/Mu/ Karukkumunei Government Tamil Maha Vidyalaya	0.9610
Kotmale	Rojasangama north community hall Rojasangama	0.9610
Balangoda	R/Vidyaloka Maha Vidyalaya1	0.9640
Eheliyagoda	R/Kiriella Dewarakkhita Prathamik Vidyalaya	0.9645
Galgamuwa	Bodhirukkarama Temple	0.9645
Balangoda	R/Rai Tamil Maha Vidyalaya	0.9645
Balangoda	R/Durakanda Vidyalaya	0.9645
Balangoda	R/Udagama Maha Vidyalaya – Kanthiriyawela	0.9645
Balangoda	R/Ulupitiya Vidyalaya	0.9650
Balangoda	R/Ihalagama Vidyalaya	0.9660
Galgamuwa	Buduruwakanda national school (nawodya school)	0.9660
Nikaweratiya	Giriulla Bodhiraja National School	0.9660
Nikaweratiya	Nikaweratiya/Hulugalla Kavisena Herath Maha Vidyalaya	0.9660
Walapane	D-77 Mahena wewathanna	0.9660
Vavuniya	Mathavuvaiththakulam common Hall	0.9660
Eheliyagoda	Bulugahapitiya Sri Sumana Pirivena – Hall No. 2	0.9660
Vavuniya	Nochchimoddai Junior Secondary Vidyalayam	0.9660
Balangoda	R/Karagasthlawa Maha Vidyalaya	0.9660
Bibila	28 MO/Mallehewa Maha Vidyalaya – Hall No. 02	0.9660
Moneragala	Mo/Tissapura Kanitu Vidyalaya	0.9660
Galgamuwa	Mahasen Community Centre, Sadagala	0.9660
Mannar	MN/ Vellankulam R.C.T.M.S	0.9660
Kotmale	Kalapuwanam tamil vidyalayam hall no -02	0.9660
Mannar	MN/ Pappamottai R.C.T.M.SCHOOL Hall - 02	0.9670
Kaduwela	Dedigamuwa junior school, Dedigamuwa, Ranala	0.9685
Ja-Ela	J. B. Senanayake School	0.9685
Kotmale	Halgolla primary school hall NO 01	0.9685
Wattala	WP/NE/Pamunugama Maha Vidyalaya, Bopitiya– Hall No 01	0.9685

Galgamuwa	Nikawewa Dewanampiyatissa National School	0.9685
Ratnapura	R/Sivali maddya maha vidyalaya- Hall No 02	0.9685
Nikaweratiya	Boraluwewa I.M.R.A Eriyagolla Maha Vidyalaya	0.9685
Balangoda	Ananda Mettagama Village Development Committee Hall	0.9685
Kotmale	Hadunuwewa center collage Hall No 02	0.9685
Kotmale	Hadunuwewa center collage Hall No 01	0.9685
Ja-Ela	J. B. Senanayake School	0.9700
Borella	Ananda maha Vidyalaya	0.9700
Ambalangoda	Gah/Devananda Maha Vidyalaya	0.9700
Seruwavila	Tri/Kan/ Vendasampura Vidyalaya	0.9700
Trincomalee	Office of the medical officer of health	0.9700
Kotmale	Sri parakkirama vidyalam madakumbura	0.9700
Kaduwela	Oruwala Junior school, Athurugiriya Hall No 01	0.9700
Balangoda	R/Damahana Vidyalaya1	0.9700
Karandeniya	G /Mahinda Rajapaksha vidyalaya hall number 01	0.9700
Karandeniya	Agrarian center uragasman handiya	0.9700
Ratnapura	R/pathagama maha vidyalaya,pathagama	0.9700
Ambalangoda	Kalapa Education Office Hearing Room, Ambalangoda	0.9700
Ja-Ela	J. B. Senanayake School	0.9700
Balangoda	R/Bulathgama Vidyalaya	0.9700
Trincomalee	Urban council town hall	0.9700
Trincomalee	T sinhala mathiya maha Vidyalaya	0.9700
Seruwavila	Tri/Kan/ Seruwila Vidyalaya	0.9710
Seruwavila	Tri/Triu/ Rotewewa Muslim Maha Vidyalaya	0.9710
Moneragala	Mo/Dombagahawela Central College – Hall No. 2	0.9735
Moneragala	Mo/Dombagahawela Central College – Hall No. 1	0.9745
Kotmale	Thispanakanda vidyalaya Nawathispene	0.9745
Kotmale	Kumbaluwawe Vidyalaya kumbaloluwa Hall No 01	0.9745
Balangoda	R/Medabadda Maha Vidyalaya	0.9745
Kotmale	CP/ KOTT/Kuda Oya Vidyalayaya	0.9745
Balangoda	R/Kalthota Rohana Vidyalaya	0.9750
Moneragala	Mo/Madurukatiya Maha Vidyalaya	0.9750
Trincomalee	Sri sumadankara maha Vidyalaya	0.9750
Mannar	MN/ Thalaimannar Pier G.T.M.S.	0.9750
Nikaweratiya	Thalakolahena Sri Sudharmarama Viharaya	0.9750
Kotmale	CP/Kott/AI Afra Muslim Vidyalaya	0.9750

Balangoda	Rassagala Rankoth Vihara Dharma Shala	0.9750
Karadeniya	Hipankanda junior school	0.9760
Kotmale	Halgolla primary shcoll Hall No 02	0.9760
Kotmale	Sri rathnasara junior school Hall No 02	0.9760
Kotmale	Srirathnasara junior school kalapitiya hall no -01	0.9760
Walapane	D-47 St.Leonard Hall. 01	0.9760
Seruwavila	Tri/Triu/ Gomarankadawela Maha Vidyalaya	0.9760
Balangoda	R/Balanngoda C.CTamil maha vidyalaya No.02	0.9810
Ratnapura	Lyceum International School,Ratnapura.	0.9810
Moneragala	Mo/Pallewela Dvithiya School	0.9835
Vavuniya	Al-Lqbal maha vidyalayam, Sooduventhapulavu	0.9835
Walapane	D-85 Siduth maha vidyala,wekumbura	0.9835
Walapane	D-78 Sri Vidya Pradeepa	0.9835
Ja-Ela	Buddha Mandiraya, Ja Ela – Hall No. 01	0.9835
Katana	44 - Andiambalama Maha Vidyalaya	0.9850
Kotmale	Nawathispana buddaraja vidiyalaya Hall No 02	0.9850
Walapane	D-41 T.B.M Herth secondry main hall	0.9850
Kotmale	Jayahela national school ,pundaluoya (Hall No 02)	0.9850
Nikaweratiya	Nikaweratiy/Jayanti Navodaya Maha Vidyalaya	0.9850
Balangoda	R/Balangoda C C Tamil Maha Vidyalaya – Hall No. 03	0.9850
Trincomalee	T/T/st/maris college	0.9850
Trincomalee	St. Marys Colkege	0.9850
Kotmale	Queensberry tamil vidyalam	0.9850
Karadeniya	Anuruddha primary school	0.9850
Moneragala	Mo/Hulandawa Dakuna Maha Vidyalaya	0.9850
Nikaweratiya	Kobeygane Sri Parakrama National School	0.9910
Balangoda	R/Balanngoda Buddhajayanthi Madya Maha Vidyalaya	0.9910
Karadeniya	Ginigala place community hall ginigala	0.9910
Karadeniya	G/ Mahindarajaksha vidyalaya hall number 2	0.9910
Kotmale	Kothmala ananda disanayaka maha vidiyalaya	0.9910
Kotmale	Beramana maha vidyalam Beramana	0.9910
Balangoda	R/Mahawalathenna Vidyalaya	0.9910
Seruwavila	Tri/Kan/ Kantale Central Maha Vidyalaya	1.0000
Karadeniya	Dangahawila primary school	1.0000

Moderately Accessible

Polling Division	Polling Station	Accessibility Composite Index
Borella	Seewali central college Hall 2	0.6003
Borella	Susamyawardana Mahavidyalaya	0.6020
Trincomalee	T/t/ punitha valanar Tamil maha Vidyalaya	0.6025
Mannar	Mn/St.Christinal primary schoool	0.6035
Balangoda	Sri Vidyarama Piriwen Viharaya	0.6040
Moneragala	Mo/Pemananda Maha Vidyalaya – Hall No. 01	0.6045
Kotmale	Labookella Primary school	0.6048
Borella	Weluvana Maha Vidyalaya - Dematagoda	0.6058
Bibila	Katupelalla Pre-Schools Building	0.6105
Eheliyagoda	Western Kalatuwa Grama Development Multi-Purpose Building	0.6155
Bibila	Mo/Badullagamma Prathamik Vidyalaya – 19	0.6205
Vavuniya	G.N.Office, Elamaruthankulam	0.6255
Katana	Thoppuwa Roman Catholic Tamil Maha Vidyalaya, Hall 02	0.6270
Trincomalee	T/AL-Furkham Vidyalayam, Vellaimanal	0.6275
Walapane	D-38 Harasbedda Tamil vidyala	0.6309
Dehiwala	Karagampitiya sumaga vidyalaya	0.6319
Ratnapura	Uoorupalavva community senter	0.6320
Kotmale	Govisevana Center Palagolla	0.6345
Borella	Sri sama viharaya hall 2	0.6358
Trincomalee	T/T Selvanayagapuram hindu maha Vidyalayam, Trinco	0.6385
Baddegama	Kudagala Colony Village Development Committee Hall	0.6455
Kotmale	CP/Kot/Ramboda Hindhu College	0.6459
Medirigiriya	Anur Muslim Maha Vidyalaya	0.6495
Galgamuwa	Dharmashoka Vidyalaya, Dhamsopura	0.6520
Borella	Vidyalankara privena	0.6538
Bibila	Mo/Dehigala Tamil Kanishta Vidyalaya	0.6545
Vavuniya	Paalamaikal multipurpose hall	0.6550
Wattala	WP/KE/ Good Sheperds' Girls Primary School - Nayakakanda	0.6555
Katana	42 - Dewamottawa Abhayaraja Primary School – Hall No. 02	0.6570
Walapane	Ketakadura Vidyalaya	0.6575
Kotmale	Rajaela Community Hall.	0.6595
Walapane	D-21 sagalapura	0.6618

Baddegama	Sri Dharmapala Viharasthanaya – Seelarathna Kanishta Vidyalaya Hall	0.6630
Balangoda	R/Pettigala Tamil Vidyalaya	0.6655
Galgamuwa	Ihala Giribawa, Sri Managalaarame Pirivena	0.6705
Bibila	Mo/Keinagoda Junior Vidyalaya	0.6710
Vavuniya	Thampanaichola Multi Purpose Hall	0.6730
Kotmale	CP/K/Wevandan Estate Tamil Vidyalayam	0.6733
Bibila	Sri Mallikarama Rajamaha Vihara	0.6745
Ja-Ela	Kanuwana St. Joseph Junior School	0.6765
Kotmale	Vidyakara adarsha primary school pundaluoya	0.6794
Eheliyagoda	Sri Parakram Suba Sadhaka Samithi Hall	0.6795
Galgamuwa	Jayanthipura Junior School	0.6795
Bibila	31 - Maranadara Society Hall, Hamapola	0.6805
Balangoda	Vocational Training Center - Wagapitiya	0.6825
Baddegama	Galle/Ananda Vijaya Vidyalaya	0.6830
Kotmale	CP/Kot/ Helboda Vigneshwara Vidyalayam Hall No 1	0.6834
Baddegama	Vathogala Sri Tapodhanarama Viharasthanaya Polling Center	0.6835
Bibila	39 Moneragala/Godigamuwe Muslim Central College – Centre No. 01	0.6860
Kotmale	Helboda North Tamil Vidyalayam	0.6860
Borella	Seewali central college Hall 1	0.6885
Moneragala	Mo/Wattegama Sirimal Kaniu Vidyalaya	0.6915
Walapane	D-61 Senarath Maha Vidyalaya	0.6919
Balangoda	R/Allepola Maha Vidyalaya	0.6925
Baddegama	Children's Center	0.6935
Katana	Samurdhigama Youth Development Center	0.6960
Bibila	Bodhimaluwa Public School	0.6960
Moneragala	Mo/Karana Kaniu Vidyalaya	0.6965
Moneragala	Mo/Vidyaratha Maha Vidyalaya	0.6975
Medirigiriya	Pagurana Muslim Junior School	0.6975
Wattala	WP/NE/Gonsalves Maha Vidyalaya, Pamunugama – Hall No 01	0.6980
Baddegama	(Old) Kasideniya Junior School Polling Station	0.7010
Vavuniya	Rural Development Community Hall	0.7045
Vavuniya	Multipurpose community centre, Veppankulam	0.7045
Balangoda	Wawuruthanna Commiynity Hall	0.7045
Moneragala	Multipurpose Building – Rупpa	0.7053
Kotmale	Palagolla Vidyalayam, Palagolla	0.7053
Baddegama	Makumbura Bodhi Adjacent Public Hall	0.7055

Moneragala	Mo/Maleimahal Tamil Kanitu Vidyalaya	0.7085
Trincomalee	T Sri konalinkam maha Vidyalayam	0.7085
Ratnapura	R/convent of infant jesus maha vidyalaya ,outer cirter road	0.7090
Ambalangoda	Banwelgodella Anandarama Dharma Hall	0.7095
Trincomalee	Sinhapura community center	0.7095
Seruwavila	Tri/Triu/ Pamburugaswewa Vidyalaya	0.7095
Moneragala	Mo/Meegahamada Primary School	0.7105
Ratnapura	R/Dharmaraja Vidyalaya,Godigamuwa	0.7105
Borella	Susamyawardana Mahavidyalaya	0.7120
Vavuniya	Oyarsinnakulam Common Hall	0.7125
Vavuniya	Kiristhawakulam G.T.M.S	0.7135
Balangoda	Pradeshiya Sabha Building _Yakdehiwala(sewa piyasa Yakdehiwala)	0.7135
Kaduwela	Chandraloka Dhamma School Building, Vivekarama, Hall No. 01	0.7135
Moneragala	Ambagahapitiya People's Hall	0.7135
Wattala	WP/NE/Gonsalves Maha Vidyalaya, Pamunugama – Hall No 02	0.7145
Moneragala	Gemunupura Shakthi Pre School Building	0.7165
Walapane	D-44 Goatfell	0.7165
Medirigiriya	Hingurakdamana Maha Vidyalaya	0.7165
Baddegama	Pahala Lelwala Junior Vidyalaya	0.7165
Borella	Vidyalankara privena	0.7168
Walapane	D-22 Arunodaya Tamil Vidyalaya	0.7183
Trincomalee	T/kanijavelu Sinhala vidyalyam	0.7190
Moneragala	Mo/Madheena Muslim Maha Vidyalaya	0.7190
Katana	17 - Weliheena Roman Catholic Tamil School – Hall No. 02	0.7200
Walapane	Galabada Vidyalaya	0.7205
Trincomalee	T/Konesapuri Tamil Vidyalayam	0.7205
Wattala	Nimalamariya School – Hall 1	0.7215
Galgamuwa	Kallanchi Junior School	0.7225
Bibila	Sri Devagiri Viharaya, Dewalagoda	0.7225
Trincomalee	T/ Jamaliya muslim maha vidyalyam, Ehamparam road	0.7235
Minneriya	Paluwaddana Grama Development Committee Hall	0.7235
Vavuniya	Pavatkulam Stage 03 No.09 Junior Higher School	0.7235
Ratnapura	R/Malwala Maha vidyalaya- Hall No 2	0.7250
Moneragala	Mo/Athpattiya Primary School	0.7255
Ratnapura	Kalukale community center,kalukalegama	0.7255
Katana	Samurddhigama Youth Center 60 – Hall No. 01	0.7260

Seruwavila	Mahinda Pura Public Hall	0.7265
Walapane	D-51 Delmar	0.7280
Ratnapura	Anandapura Community Centre, Devipahala	0.7285
Borella	Vivekarama viharasthanaya preaching hall,seewali lane, borella Colombo 08	0.7287
Walapane	Ambaliyadda Primary School	0.7300
Ratnapura	R/Hidellana Demala vidyalaya	0.7310
Katana	27 - Horahena Mahindarama Temple, Dhamma Hall	0.7320
Moneragala	Mo/Geamunupura Kaitu Vidyalaya	0.7320
Ratnapura	Egoda Malwala Paradiyawatta Community Centre	0.7325
Vavuniya	Anna Nagar Parameswara Vidyalayam	0.7325
Katana	Katupitiya St. Sebastian's Maha Vidyalaya, Hall 01	0.7330
Walapane	D-50 Gordan	0.7333
Vavuniya	Weaving Center, lakshapana Road	0.7335
Vavuniya	V/Maharambaikkulam G.T.M.S.	0.7335
Walapane	D-28 Alma seaton T.V	0.7337
Kotmale	B.58 Rajagiri Viharaya Kottehepitya.	0.7345
Kotmale	Frotof Station	0.7353
Moneragala	Mo/Pemananda Maha Vidyalaya – Hall No. 02	0.7355
Moneragala	Madugama Children's Skills Center	0.7355
Vavuniya	Vavuniya madukanda national school	0.7355
Trincomalee	T/ Saraswathy Vidyalyam, Kappalthurai	0.7355
Eheliyagoda	R/Deyiyagala Vidyalaya	0.7355
Trincomalee	T/Arafath Musilm Maha Vidyalyam	0.7360
Kotmale	DUNSINANE TAMIL VIDYALAYAM HALL NO 01	0.7362
Moneragala	Mo/Muthamzh Tamil junior school	0.7365
Trincomalee	T/ Dharmaraja Vidyalya, 6th mile post, Kandy road, Chinabay	0.7380
Wattala	WP/KE/ Palliyawatta Don Bosco Vidyalaya (Female) - Hall No 02	0.7400
Bibila	Kahatagahapitiya People's Hall	0.7405
Kotmale	Vivegananda tamil vidiyalayam	0.7408
Moneragala	Mo/Muthukandiya 2 Step Kaitu Vidyalaya	0.7415
Vavuniya	Vavuniya Karungaalikulam G.T.M.S	0.7415
Medirigiriya	Oinagama Muslim Junior Vidyalaya	0.7415
Ratnapura	Duragekanda Community Centre	0.7425
Katana	Katupitiya St. Sebastian's Maha Vidyalaya	0.7430
Katana	Katupitiya St. Sebastian's Maha Vidyalaya	0.7430

Ja-Ela	Siri Sasanodhayarama Temple Dhamma School – Hall No. 1	0.7430
Vavuniya	Kulavisuttan G.T.M.S	0.7435
Vavuniya	Thaandikkulam Piramandu Vidyalayam Hall No -02	0.7445
Mannar	Mn/uyirtharasankulam R.C.T.M.S	0.7445
Mannar	Mn/Alawakkai gov tamil mixed school	0.7445
Karadeniya	iddhiseehamanthindaramaya mabingoda	0.7445
Katana	Kotugoda Roman Catholic Primary School	0.7450
Kotmale	CP/KOTT/Ramanathan Vidyalayaya	0.7465
Borella	Anuraddha balika Vidyalaya	0.7470
Galgamuwa	Palukadawala Sri Suman Vidyalaya	0.7480
Minneriya	United Avamangalyadhara Committee Hall & Service Center	0.7485
Baddegama	Galle/Thalawa Junior School	0.7485
Galgamuwa	42 - Karuna Meth Kekulu Preschool	0.7490
Eheliyagoda	R/Mahara Swarna Jayanti Vidyalaya	0.7490
Karadeniya	G/Magala primary school	0.7495
Walapane	D-26 Landupita	0.7505
Kotmale	Katugolla tamil vidyalayam	0.7505
Ratnapura	Siripagama community center	0.7510
Walapane	Sri Sumanlagala Primary School (Hall No 2)	0.7520
Moneragala	Mo/Meeghahaya Kaniu Vidyalaya	0.7525
Kotmale	Mawela Vidyalayaya Mawela Kanda	0.7533
Baddegama	Sri Kettarama Viharasthanaya	0.7535
Walapane	D-40 Mantheethenna Vidyalaya	0.7539
Vavuniya	Vavuniya Muslim Maha Vidyalayam Hall No.01	0.7555
Mannar	Mn/Vaddakkandal Govt.Tamil mixed school,Hall No 02,Vaddakandal	0.7555
Vavuniya	Sampathnuwara National School	0.7555
Wattala	Nugape Agrarian Service Centre – Hall 01 (Female)	0.7560
Kotmale	Dakunu meda kubura tamil viddiyalayam hall No 02	0.7565
Vavuniya	Nikkawewa right multipurpose hall	0.7575
Galgamuwa	Devagiripura Walagamba Maha Vidyalaya	0.7590
Galgamuwa	Devagiripura Walagamba Maha Vidyalaya	0.7590
Katana	St. Anthony's Junior School, Muruthana	0.7605
Ratnapura	Guruluwana Community center	0.7605
Kotmale	Sri Maliyadeva Vidyalayaya Wijayabahukanda	0.7605
Vavuniya	Nedunkenil Maruthodai GTN School	0.7615
Seruwavila	Sri Ridilen Vihara	0.7615

Minneriya	Bosath Tikiri Pre-School	0.7625
Balangoda	Thennahena Welfare Society Hall	0.7625
Galgamuwa	Manakkuliyagama Primary School	0.7625
Karandeniya	Karuwalagoda primary school	0.7640
Balangoda	R/Rajawaka Maha vidyalaya	0.7640
Karandeniya	G Weliwitiya maha vidyalaya	0.7640
Ambalangoda	Pipena Kakulu Pre-School Building, Manujayapura, Parape	0.7650
Kotmale	CP/ Kot/ Ramboda Hindhu College Hall No 1	0.7652
Katana	Sri Visuddharama Purana Viharaya, Muthuwadiya	0.7655
Karandeniya	Nila sewana office	0.7655
Wattala	Vattala Pradeshiya Sabha – Old Ambalama Public Hall	0.7655
Moneragala	Barawaya Kanitu Vidyalaya	0.7663
Katana	Andambalama Buddhist Junior School, Hall 01	0.7665
Bibila	Mo/Urawula Junior Vidyalaya	0.7665
Trincomalee	T/ Sampalthevu Tamil Maha Vidyalayam	0.7665
Kotmale	Harrow tamil maha vididiyalayam	0.7670
Vavuniya	Sakayamadha pre school, kappachchi	0.7677
Ja-Ela	Kanuwana St. Joseph Vidyalaya	0.7680
Minneriya	Sri Bodhirukkarama Viharasthanaya	0.7685
Vavuniya	V/Dharul Muslim Maha Vidiyalayam	0.7685
Mannar	Mn/Madhukkarai gov Tamil mixed school	0.7685
Bibila	40 Moneragala/Godigamuwe Muslim Central College	0.7685
Eheliyagoda	R/Pahalagama Sri Rahula Vidyalaya	0.7685
Ambalangoda	Kuburuwatta People's Hall – Kirimatiya	0.7695
Trincomalee	Pudavaikattu Muslim vidiyalayam	0.7705
Baddegama	Sri Dharmalankara Maha Vidyalaya	0.7710
Seruwavila	Dehiwatta Maha Vidyalaya	0.7715
Trincomalee	T/ kumpurupitty methodist mission Tamil mixed school	0.7715
Nikaweratiya	Pubbiliya Junior Vidyalaya	0.7720
Balangoda	R/New Hopwel Vidyalaya	0.7720
Nikaweratiya	Sirisethagama Vidyalaya	0.7725
Eheliyagoda	R/Gatahatta Tamil Vidyalaya	0.7725
Moneragala	Mo/Kirivanagoda Kanitu Vidyalaya	0.7725
Ratnapura	Rural Development Society Hall, Nadukarandeniya	0.7730
Wattala	Dhamma Hall of Sri Gangathilake Purana Viharaya (Located at Leprosy Hospital - Hekitta)	0.7735

Katana	Katunayake Maha Vidyalaya 01	0.7745
Trincomalee	Sri vani vidyalayam	0.7755
Galgamuwa	Pothanegama Primary School	0.7755
Medirigiriya	Kohombadama Junior School	0.7770
Ambalangoda	Aratchikanda People's Hall	0.7775
Kaduwela	MDH Jayawardena Vidyalaya, primary section, thalangama north, Baththaramulla Hall no 01	0.7780
Minneriya	Pubudu United Amamangalyadhara Samiti Hall	0.7785
Nikaweratiya	Galagedara Junior School	0.7785
Eheliyagoda	R/Matuwagala Wattha Tamil Vidyalaya	0.7785
Seruwavila	Tri/Triu/ Pulikandikulama Vidyalaya	0.7785
Nikaweratiya	Hengamuwa Sri Vjesundararama	0.7790
Moneragala	Society Hall - Siriwijayapura	0.7790
Trincomalee	Barathy Tamil vidyalayam	0.7790
Borella	Gothami balika Vidyalaya	0.7795
Galgamuwa	Rural Development Service Centre, Track 03, Solepura	0.7795
Ambalangoda	Godahena Parani School	0.7800
Walapane	D-12 Egodakanda sri Nandarama vid	0.7805
Bibila	Mo/Nelliyadda Junior School	0.7815
Balangoda	Udaarawa Dewagiri Viharaya	0.7815
Kotmale	Vivekananda Tamil vidyalam punduloya	0.7818
Moneragala	Mo/Kotamuduna Maha Vidyalaya – Hall No. 01	0.7825
Ambalangoda	Siri Nikethanarama Temple, Henagoda	0.7825
Ambalangoda	Galle/P.D.S. Kularathna Vidyalaya	0.7825
Medirigiriya	Virapura Kaniska Vidyalaya	0.7830
Vavuniya	V/Attambagaskada viddiyalaya	0.7830
Trincomalee	Navatcholai junior school	0.7830
Seruwavila	Tri/Triu/ Kalyanapura Vidyalaya	0.7835
Eheliyagoda	Mitipola Maha Vidyalaya	0.7840
Ratnapura	R/Punchigama Siduhath Vidyalaya, Duragekanda	0.7845
Eheliyagoda	R/Ellawala Paranagama Vidyalaya	0.7850
Katana	Temporary Pavilion Constructed at Jayabima Jayshree Sports Ground, South Kadirana 58	0.7855
Bibila	Kotagama Ancient Viharaya	0.7855
Vavuniya	V/Nithiya Nagar Logeshwara Vidyalayam	0.7855
Moneragala	Samagi Avamangalyadhara Dhara Samiti Hall, Samanalabadda	0.7855

Nikaweratiya	Hathalawa Kanishta Vidyalaya	0.7860
Vavuniya	V/Tamil madya maha vidyalayam	0.7865
Ratnapura	Sri Purwarama Viharasthanaya Ellegedara	0.7865
Walapane	D-48 Halgranoya	0.7869
Galgamuwa	Gampola Junior School	0.7870
Minneriya	Ihakuluwewa Primary School	0.7870
Ja-Ela	Diyagala Children's Town Social Center – Hall No. 2	0.7875
Walapane	Deliwala vidyala	0.7880
Ratnapura	Sri lanka Agriculture school,Karapincha	0.7885
Ratnapura	Rural Development Hall, Malangama	0.7895
Trincomalee	T/T/Selvanayagapuram Hindu Maha Vidyalyam	0.7900
Balangoda	R/Thalangama Vidyalaya	0.7900
Ratnapura	R/Sivali Maha Vidyalaya,River side road	0.7900
Eheliyagoda	Nagoda Bodhimaluwa Viharasthanaya Dharma Hall	0.7905
Vavuniya	Marukkarampalai G T N School	0.7905
Walapane	Werellapathana Community Hall	0.7905
Bibila	Moneragala/Monarawana Junior School, Centers 01	0.7905
Wattala	WP/KE/ Palliyawatta Don Bosco Vidyalaya (Male) - Hall No 03	0.7910
Moneragala	Mo/Muthukeliyawa Maha Vidyalaya	0.7910
Ratnapura	R/Thunadahena vidyalaya,Thunadahenagama	0.7920
Medirigiriya	Kawudulla Maha Vidyalaya	0.7925
Seruwavila	Tri/Mu/ Muttuchenai Government Tamil Maha Vidyalaya	0.7925
Mannar	Mn/parapankandal R.C.T.M.S	0.7925
Wattala	New Building of WP/KE/ Chirist King Junior School - Hekitta	0.7925
Vavuniya	Ukkulankulam common multipurpose Hall	0.7935
Baddegama	Sri Sudarmaramaya	0.7935
Bibila	Moneragala/Amunekadura Maha Vidyalaya	0.7935
Walapane	D-45 Samagipura primary vidyalaya	0.7943
Trincomalee	T/Satham MuslimMaha Vidyalyam	0.7945
Bibila	Nagala Sri Piyaratana Kanitu Vidyalaya – Hall No. 02	0.7950
Moneragala	Agrsrian Service Centre, Near The Rajakeeya National School Primary Section	0.7955
Medirigiriya	Sri Alokarama Viharasthanaya	0.7955
Trincomalee	T/ kalaimagal maha vidyalayam, Anpuvelipuram	0.7955
Galgamuwa	Ganekanda Junior School	0.7955
Walapane	Sri Sumangala Primary School Hall No 01	0.7955

Mannar	Mn/Pontheevukandal R.C.T.M.S	0.7955
Kotmale	Weerasegara Secondary school, Hellsirigama	0.7955
Trincomalee	Arafath maha Vidyalayam	0.7955
Kotmale	Sri Saman Vidyalayaya, Gorakoya Colony Upper Hall 02	0.7965
Ratnapura	R/Ratnapura Tamil Maha Vidyalaya,Hall No.02	0.7970
Trincomalee	Wan Ela Maha Vidyalaya	0.7975
Ja-Ela	Kapuwagara Suwasahana Committee Dhamma School Building – Hall 2	0.7975
Mannar	Mn/St.Xavier's girls college	0.7975
Bibila	Mo/Karamatiya Junior Vidyalaya	0.7975
Trincomalee	T/ AL Azhar Muslim Maha Vidyalayam	0.7980
Medirigiriya	Siyambalagash Handiya Primary College	0.7985
Minneriya	Sri Poorwarama, Samagipura	0.7985
Seruwavila	Tri/Triu/ Galkadawela Vidyalaya	0.7985
Mannar	Mn/Santhipuram Gov.Tamil .Mixed.School	0.7985
Vavuniya	Vavuniya Pattikudiyiruppu G.T.M.S	0.7985
Seruwavila	Tri/Triu/ Morawawewa North Sinhala Vidyalaya	0.7985
Karadeniya	Yatagala primary school	0.7990
Nikaweratiya	Pannawa Muslim Central Maha Vidyalaya	0.7990
Vavuniya	Vavuniya Sinnadamban Bharathy Vidyalayam	0.7995
Borella	C.w.w.Kannangara Vidyalaya	0.7998

Low Accessible

Karadeniya	Nila Sevana Office	0.5955
Ratnapura	Preaching Hall of Weralupa Keththaramaya	0.5980

8.4 ANNEXURE 04 - Neutrality Index (PSNI) - Variables, Questions, and Assigned Weights

Variable	Survey Question	Response	Weight
4.1	Is the polling station located within 500 meters of any political party office?	Yes/No	0.15
4.2	In the previous three elections, were there any political party/candidate propaganda offices within 500 meters of the polling station location?	Yes/No	0.15
4.3	If the polling location is in a privately owned place, is the owner politically neutral?	Yes/No	0.10
4.4	Have there been any prior reports of political intimidation at this location during the last three elections?	1= Yes 2= No	0.30
4.5, 4.5.1, 4.5.2 (Combined variable)	Is the polling station located within or directly connected to any religious place? If yes, does the location affect the voter population by causing discomfort or fear?	1 = Yes, 2 = No, Not relevant where applicable	0.15
4.6, 4.6.1, 4.6.2 Combined variable	Is the polling station located inside or within 500 meters of any armed forces camp? If yes, specify the type of camp/installation.	1 = Yes, 2 = No, with camp type specified	0.15

High Naturality

Polling Division	Polling Station	Neutrality Composite Index
Ja-Ela	WP/Negombo/Wewala Primary School	0.8050
Baddegama	Gamediriya Service Center	0.8300
Katana	Samurdhigama Youth Development Center	0.8300
Katana	Samurddhigama Youth Center 60 – Hall No. 01	0.8300
Ambalangoda	Despempgama Public Hall	0.8300
Vavuniya	Grama Niladhari Office , Arumugaththan Puthukkulam	0.8300
Borella	Vivekarama viharasthanaya preaching hall,seewali lane, borella Colombo 08	0.8300
Bibila	Badiyawa Maranadhara Samiti Hall	0.8300
Moneragala	Narangwana Amamangalyadhara Samiti Hall, Bibil Para, Nakkala	0.8300
Ambalangoda	Kuburuwatta People's Hall – Kirimatiya	0.8300
Medirigiriya	Mandalagiriya United Maranadhara Samitiya	0.8300
Medirigiriya	6th United Death Assistance Committee	0.8300
Katana	22 - Dhamma School Building, Ananda Vivekashrama Temple, K.C. de Silva Pura	0.8300
Ambalangoda	Tilakapura Public Hall	0.8300

Balangoda	Wawawaththa Garden Commiynity Hall	0.8300
Ratnapura	Isuru Pedesa community centre, Paradise Janavasaya	0.8300
Ambalangoda	Eranawila Official Sevana Office	0.8300
Dehiwala	Temporary shed at St. John's primary school , Hall No 02	0.8350
Dehiwala	Temporary shed at St. John's primary school- Hall No 01	0.8350
Seruwavila	Tri/Padaviya/ Jayantivewa Maha Vidyalaya	0.8500
Baddegama	Ella Ihala Dharmodaya Junior School	0.8500
Medirigiriya	Polonnauwa/ Mandalagiriya Maha Vidyalaya	0.8500
Wattala	WP/NE/Gonsalves Maha Vidyalaya, Pamunugama – Hall No 01	0.8500
Baddegama	(Old) Kasideniya Junior School Polling Station	0.8500
Ratnapura	R/Dharmaraja Vidyalaya,Godigamuwa	0.8500
Medirigiriya	Sri Rahula Prathamik Vidyalaya	0.8500
Walapane	D-51 Delmar	0.8500
Ratnapura	R/Hidellana Demala vidyalaya	0.8500
Kaduwela	St. Mary's Vidyalaya – Hall No. 02	0.8500
Ratnapura	Auditorium of rathnapura pradeshiya sabha,School lane	0.8500
Kaduwela	St. Maria Vidyalaya – Hall No. 01	0.8500
Moneragala	Mo/Pagyananda Maha Vidyalaya	0.8500
Kotmale	Vivegananda tamil vidiyalayam	0.8500
Dehiwala	Temporary shed at Buddhagosha Maha Vidyalaya, Hall No 03	0.8500
Ja-Ela	Parakrama Children's Development Center, Aniyakanda – Hall No. 1	0.8500
Dehiwala	Buddhagosha Maha vidyalaya, Hall No 02	0.8500
Baddegama	Medakimbiya Gamini Maha Vidyalaya Polling Center, Medakimbiya	0.8500
Vavuniya	Vavuniya Vipulanandha College Hall No. K 02	0.8500
Vavuniya	Vavuniya vipulanantha college hall no - 01	0.8500
Ambalangoda	Pipena Kakulu Pre-School Building, Manujayapura, Parape	0.8500
Moneragala	Mo/Thenagallanda Maha Vidyalaya	0.8500
Dehiwala	Buddhagosha Maha vidyalaya, Hall No 01	0.8500
Katana	Vidyaloka Primary School,Katana (4)	0.8500
Kotmale	Vivekananda Tamil vidyalam punduloya	0.8500
Ambalangoda	Galle/P.D.S. Kularathna Vidyalaya	0.8500
Moneragala	Mo/Si 4 Kanuwa Maha Vidyalaya	0.8500
Baddegama	Nabadawa Sri Sumangala Maha Vidyalaya Polling Center	0.8500
Trincomalee	T/ St. Joseph's College, power house road, Trincomalee, hall no2	0.8500
Vavuniya	Ganesapuram Vinayagar Vdyaayam Hall No -02	0.8500
Vavuniya	V/Vavuniya veerapuram manivasakar maha vidyalayam	0.8500

Karandeniya	Galahenkanda maha vidyalaya	0.8500
Katana	39 - Hinatiyana Dhammaloka Maha Vidyalaya	0.8500
Nikaweratiya	Nammuwawa Muslim Maha Vidyalaya	0.8500
Ambalangoda	Galle/Gramani Maha Vidyalaya (Previously Presidential and Chief Magistrate's School at Sri Vijayarama Viharaya Dharma Hall)	0.8500
Galgamuwa	Mahawelithenna Primary School	0.8500
Ambalangoda	Galle/Kiralagahawela Junior School	0.8500
Vavuniya	Rural De Society,Thonikal	0.8500
Nikaweratiya	Heelogama Sri Sarananda Maha Vidyalaya	0.8500
Ratnapura	R/Kumara Maha Vidyalaya,Hall no 01,Theppanawa, madagama	0.8500
Nikaweratiya	Bamunugama Maha Vidyalaya	0.8500
Vavuniya	Maradanmaduwa goverment scholl	0.8500
Ambalangoda	Saralankara Maha Vidyalaya, Gonapinuwala	0.8500
Moneragala	Mo/Thiruvalluvar Tamil Maha Vidyalaya	0.8500
Vavuniya	Vavuniya Settykulam Maha Vidyalayam	0.8500
Nikaweratiya	Diganneva Sri Devamitta Maha Vidyalaya	0.8500
Ratnapura	R/Kumara Maha vidyalaya,Hall 02,Madagama	0.8500
Bibila	Mo/Dodamgolla Maha Vidyalaya – Hall No. 01	0.8500
Vavuniya	V/Bogeswewa Maha Vidyalaya	0.8500
Ambalangoda	Galle/Batapola Central Maha Vidyalaya	0.8500
Trincomalee	Orhil vivahanantha college	0.8500
Nikaweratiya	Danduwwa Maha Vidyalaya	0.8500
Ambalangoda	Thelikada Maha Vidyalaya	0.8500
Nikaweratiya	Kumbukwewa Vidyalaya, Kumbukwewa, Nikaweratiya	0.8500
Nikaweratiya	Pannawa Muslim Central Maha Vidyalaya	0.8500
Ratnapura	R/Devipahala Saranajothi thissa Vidyalaya, Devipahala	0.8500
Ratnapura	R/Sumana Balika Maha Vidyalaya ,pothugul Vihara Mawatha	0.8500
Galgamuwa	Usgala Gemunu Maha Vidyalaya	0.8500
Nikaweratiya	Rasnayakapura National School	0.8500
Nikaweratiya	Kotuwehera U.B. Wanninayake Central Maha Vidyalaya (National School)	0.8500
Galgamuwa	Medinnoruwa Primary School	0.8500
Ambalangoda	Sri Buddhadatta Adarsha Vidyalaya, Polwatta	0.8500
Moneragala	Mo/Vipulananda Maha Vidyalaya	0.8500
Walapane	W/ High Forest No.03 Tamil Vidyalayam Primary Division	0.8500
Bibila	Kanulwala Muslim School – Hall 02	0.8500
Vavuniya	Vavuniya Puliyankulam Hindhu Primary School	0.8500

Ambalangoda	Sri Shrastraloka Kanishta Vidyalaya, Karuwalabadda	0.8500
Moneragala	Mo/Athimale Maha Vidyalaya	0.8500
Baddegama	Christ the King Boys' School	0.8500
Moneragala	Mo/Si Buddhama Maha Vidyalaya	0.8500
Karandeniya	Dammadinna maha vidyalaya	0.8500
Medirigiriya	Medirigiriya National School	0.8500
Walapane	D-54 Vimaladharmas Maha Vidyalaya	0.8500
Nikaweratiya	Magallema Rajabima Vidyalaya	0.8500
Ja-Ela	Udammita Acharaya Kulasingha Maha Vidyalaya – Hall 02	0.8500
Kotmale	Dombagashthalawa Tamil school	0.8500
Galgamuwa	Mahaweli National School	0.8500
Nikaweratiya	Halmillakotuwa Kanishta Vidyalaya	0.8500
Karandeniya	Rural secretariat building kerewa karandeniya	0.8500
Ambalangoda	Gah/Dharmashoka Maha Vidyalaya – Auditorium	0.8500
Nikaweratiya	Nikaweratiy/Wayamba Janadhipathi Vidyalaya	0.8500
Ja-Ela	Udammita Acharaya Kulasingha Maha Vidyalaya – Hall 01	0.8500
Ambalangoda	Nindana Maha Vidyalaya, Nindana	0.8500
Ja-Ela	Udammita Acharaya Kulasingha Maha Vidyalaya – Hall 03	0.8500
Balangoda	R/Vidyaloka Maha Vidyalaya 1	0.8500
Galgamuwa	Buduruwakanda national school (nawodya school)	0.8500
Nikaweratiya	Giriulla Bodhiraja National School	0.8500
Nikaweratiya	Nikaweratiya/Hulugalla Kavisena Herath Maha Vidyalaya	0.8500
Kotmale	Sri parakkirama vidyalam madakumbura	0.8500
Kotmale	Jayahela national school ,pundaluoya (Hall No 02)	0.8500
Nikaweratiya	Kobeygane Sri Parakrama National School	0.8500
Katana	Sri Vimalawanshara Viharasthanaya, Kurana, Katunayake	0.8900
Ratnapura	Preaching Hall of Kahengama Bodhimalakarama	0.8900
Seruwavila	Sri Jayabodhi Vihara	0.8900
Kaduwela	Maithree Dharmayathanaya, Jayawadanagama, Baththaramulla	0.8900
Seruwavila	Sri Jayarajarama Temple	0.8900
Wattala	St. Lazarus Church's St. Sebastian Building Hall No. 01 (Female)	0.9050
Wattala	Dhamma Hall of Sri Gangathilake Purana Viharaya (Located at Leprosy Hospital - Hekitta)	0.9050
Wattala	St. Lazarus Church's St. Sebastian Building Hall No. 02 (Male)	0.9050
Kaduwela	Sri Ashokarama – Temporary Hall	0.9050
Wattala	WP/KE/ Matthumagala Roman Catholic Vidyalaya – Hall No 02	0.9100

Wattala	WP/KE/ Matthumagala Roman Catholic Vidyalaya – Hall No 03	0.9100
Wattala	WP/KE/ Matthumagala Roman Catholic Vidyalaya – Hall No 04	0.9100
Wattala	WP/KE/ Matthumagala Roman Catholic Vidyalaya – Hall No 01	0.9100
Dehiwala	Preaching Hall of Nedimala Sri Maha Viharaya, Hall No 02	0.9200
Katana	43 - Public Building near the Bo Tree, Kalahapitiya	0.9250
Minneriya	Pubudu United Amamangalyadhara Samiti Hall	0.9250
Balangoda	Sri Vidyarama Piriwen Viharaya	0.9350
Walapane	Kalaula sri sudarmalaya	0.9350
Borella	Sri sama viharaya hall 2	0.9350
Borella	Vidyalankara privena	0.9350
Baddegama	Sri Dharmapala Viharasthanaya – Seelarathna Kanishta Vidyalaya Hall	0.9350
Galgamuwa	Ihala Giribawa, Sri Managalaarame Pirivena	0.9350
Bibila	Sri Mallikarama Rajamaha Vihara	0.9350
Ratnapura	Peraching Hall of Weralupa keththaramaya	0.9350
Minneriya	Jayamaga Welfare Society Hall	0.9350
Kaduwela	Chandraloka Dhamma School Building, Vivekarama, Hall No. 01	0.9350
Bibila	Bolgalla Bodhigara Viharaya	0.9350
Borella	Vidyalankara privena	0.9350
Bibila	Sri Devagiri Viharaya, Dewalagoda	0.9350
Bibila	Ihawa Rajamaha Vihara	0.9350
Katana	27 - Horahena Mahindarama Temple, Dhamma Hall	0.9350
Katana	South Kimbulapitiya Iddagoda Ashokarama Vihara 02	0.9350
Borella	Ariyawansharama preaching hall	0.9350
Kotmale	B.58 Rajagiri Viharaya Kottehepitya.	0.9350
Dehiwala	Sri Maha Bodhi Vihara	0.9350
Katana	Methodist Devasthanaya Methsiri Hall, Miriswatta	0.9350
Medirigiriya	Dharma Vijayaramaya	0.9350
Ja-Ela	Siri Sasanodhayarama Temple Dhamma School – Hall No. 1	0.9350
Ratnapura	Sri Bodiwardhanarama Viharasthanaya	0.9350
Vavuniya	Ukkulankulam multi purpose Hall	0.9350
Bibila	Pothubandana Rajamaha Viharasthanaya Dharma Hall	0.9350
Katana	Averiwatta Sri Shaila Bimbara Ancient Viharaya, Averiwatta 02 (105)	0.9350
Katana	34 - Sri Shailabimbarama Ancient Temple – Hall No. 01	0.9350
Karandeniya	iddhiseehamanthindaramaya mabingoda	0.9350
Minneriya	United Avamangalyadhara Committee Hall & Service Center	0.9350
Medirigiriya	Sri Jayabimbaaramaya Viharasthanaya	0.9350

Baddegama	Sri Kettarama Viharasthanaya	0.9350
Medirigiriya	Sri Senanayakarama Purana Vihara	0.9350
Borella	Vidyalankara privena hall 6	0.9350
Borella	Vidyalankara privena hall 4	0.9350
Katana	Sri Visuddharama Purana Viharaya, Muthuwadiya	0.9350
Medirigiriya	Sri Shanti Vihara	0.9350
Minneriya	Sri Punyavardhanarama, Heeratiya	0.9350
Minneriya	Sri Bodhirukkarama Viharasthanaya	0.9350
Dehiwala	Temporary shed at Sri Sudharmarama Dharmaraja Maha viharaya, Hall No 02	0.9350
Galgamuwa	Sri Namal Temple	0.9350
Moneragala	Sri Bodhirajarama Vihara	0.9350
Minneriya	sri shaila bimbarama rajamahaviharaya	0.9350
Baddegama	Sri Sumanarama Temple	0.9350
Kaduwela	Dharma Hall, Maitri Bodhi Vihara	0.9350
Borella	Sri sama viharaya	0.9350
Ja-Ela	Polgahena Jesus Pillidaya Devasthanaya Pre-School	0.9350
Minneriya	Sri Lankarama Ancient Raja Maha Vihara	0.9350
Minneriya	Sri Vardana Madhyama Viharasthanaya	0.9350
Baddegama	Udumalagala Gangarama Viharaya Temporary Flag Pavilion	0.9350
Dehiwala	Preaching hall of Sri Sudharmarama Dharmaraja Maha viharaya, Hall No 01	0.9350
Borella	Vidyalankara privena hall 3	0.9350
Balangoda	Udaarawa Dewagiri Viharaya	0.9350
Borella	Sri Gnanasiha maitres nikethana temple hall 2	0.9350
Ratnapura	Preaching Hall Of Thiriwanakatiya Mula Maha Viharaya	0.9350
Ambalangoda	Siri Nikethanarama Temple, Henagoda	0.9350
Ja-Ela	Dambuwa Sri Lankarama Viharasthanaya Dharma Hall – Hall No. 02	0.9350
Minneriya	Jayanti Sudarshanarama	0.9350
Bibila	Kotagama Ancient Viharaya	0.9350
Nikaweratiya	Sri Pushparama Vihara – Kadattawa	0.9350
Dehiwala	Pratibimbharama Vihara	0.9350
Ratnapura	Sri Purwarama Viharasthanaya Ellegedara	0.9350
Medirigiriya	Sri Selathilakaramaya Dharma Shala	0.9350
Ja-Ela	Dambuwa Sri Lankarama Viharasthanaya Dharma Hall – Hall No. 02	0.9350
Ja-Ela	Diyagala Children's Town Social Center – Hall No. 2	0.9350
Ratnapura	Rural Development Hall, Malangama	0.9350
Kaduwela	Sri Vijitharama Viharasthanaya – Hall No. 01	0.9350

Eheliyagoda	Nagoda Bodhimaluwa Viharasthanaya Dharma Hall	0.9350
Eheliyagoda	Pathberiya Bodhiyangana Visuddharama Vihara	0.9350
Ja-Ela	Mihindu Dhamma School, a Thewattha – Hall No. 01	0.9350
Baddegama	Sri Subadrarama Temple	0.9350
Vavuniya	Ukkulankulam common multipurpose Hall	0.9350
Baddegama	Sri Sudarmaramaya	0.9350
Ambalangoda	Doral Sri Purwarama Viharasthanaya Dharma Hall	0.9350
Seruwavila	Rangiri Ulpath Vihara	0.9350
Kaduwela	Dharma Hall, Siri Susila Dharma Nikethanaya	0.9350
Dehiwala	Temporary shed at Pinwatta purana viharaya	0.9350
Medirigiriya	Sri Alokarama Viharasthanaya	0.9350
Kaduwela	Chandraloka Dhamma School Building, Vivekarama Ancient Vihara, Hall No. 02	0.9350
Eheliyagoda	Ellagaha Sri Sanghikarama Dharma Hall	0.9350
Eheliyagoda	Matuwagala Sri Vivekarama Vihara Dharma Hall	0.9350
Walapane	Galkadapathana Sri Sudharshanaramaya	0.9350
Ja-Ela	Diyagala Children's Town Social Center – Hall No. 1	0.9350
Ratnapura	Peraching Hall of Ranasingheramaya, pahala kuruvita	0.9350
Ratnapura	Preaching Hall of Angamma Rajamaha Viharaya	0.9350
Kaduwela	Preaching Hall of Abhinawarama viharasthanaya	0.9350
Eheliyagoda	Sri Sumanatissarama Dharma Hall	0.9350
Kaduwela	Dharmashrama Bhavana Center	0.9350
Ja-Ela	Sripali Viharaya	0.9350
Ratnapura	Preaching Hall of Sudagala Sri Sumanadevarama Viharasthanaya	0.9350
Eheliyagoda	Kokkowitz Sri Shailarama Viharaya	0.9350
Ratnapura	Preaching Hall of Samantha Badhraramaya, Lassakanda	0.9350
Balangoda	Preaching Hall of Bowaththa Vivekarama Viharayaiharaya	0.9350
Eheliyagoda	Kanduuda Sri Sambuddha Viharasthanaya	0.9350
Moneragala	Kotiyagoda Ancient Rajamaha Vihara Dharma Preaching Hall	0.9350
Wattala	Kurukulawa St. Lazarus Temple Dhamma School Building	0.9350
Medirigiriya	Sri Vijayarama Viharasthanaya	0.9350
Ratnapura	R/Sri Saddharmalankara Pirivena, Main Road	0.9350
Minneriya	Sri Sudharshanaramaya	0.9350
Eheliyagoda	Ellawala Pahalgama Boralgoda Sri Saddharmarama	0.9350
Nikaweratiya	Girilen Viharaya – Othota Divulwewa	0.9350
Wattala	Sri Bodhimalu Vihara, Aluth Akkara	0.9350

Baddegama	Sirisandaham Temple	0.9350
Medirigiriya	Jamiul Palah Jumi'a Mosque Quran School	0.9350
Katana	Uttamarama Ancient Vihara 01 (68)	0.9350
Kotmale	Sri katharakama dewalaya Morape	0.9350
Minneriya	Sri Ahinedana Ramaya	0.9350
Minneriya	Sri Sucharithvardhanaramaya	0.9350
Minneriya	Sri Poorwarama, Samagipura	0.9350
Eheliyagoda	Viyalagoda Sri Mettharama Viharasthanaya Dharma Shala	0.9350
Seruwavila	Mandalagiri Rajamaha Vihara Dharma Hall	0.9350
Wattala	Sunday School Building of Eternal Mother Roman Catholic Church - Balagala - Hall No.02 (Male)	0.9350
Moneragala	Bishop Liyo Nanayakkara Church, St. Anthony's Seat	0.9350
Ja-Ela	Calvary Center, Thumpaeliya	0.9350
Dehiwala	Sri Sangaraja viharaya	0.9350
Baddegama	Sri Bodhirajarama Viharasthanaya	0.9350
Eheliyagoda	Andagala Sri Sudarshanarama	0.9350
Kotmale	B.05 Bodhiramaya Temple Nawamorape	0.9350
Ratnapura	Preaching Hall Of Malawa Shanthipura Ariyadhamma Nikethana Viharaya,Thabiliyana	0.9350
Kaduwela	Sri Sudarshanarama Purana Templea, Dharma Hall- Hall No. 01	0.9350
Moneragala	Sri Dharmarama Viharasthanaya	0.9350
Eheliyagoda	Muchalindarama Vihara Dharma Hall	0.9350
Balangoda	Theladiriya sri Bodhirajarama tempal	0.9350
Ja-Ela	Siri Sasanodhayarama Temple Dhamma School – Hall No. 2	0.9350
Borella	Sri Gnanasiha maitres nikethana temple	0.9350
Wattala	Sunday School Building of Eternal Mother Roman Catholic Church - Balagala - Hall No.01 (Female)	0.9350
Ja-Ela	Walpola Sri Wimalaratnarama Vidya Nivasa Maha Viharasthanaya – Dhamma Schools Building	0.9350
Kotmale	Sri malliyadewa viharasthama dharma shalawa	0.9350
Wattala	The Glory of Chirist Prayer Assembly, Balagala	0.9350
Ambalangoda	Sri Priyadarshanaram Viharasthanaya, Manampitiya	0.9350
Kaduwela	Dharma Hall – Sri Bodhirukharama Vihara, Hall No. 01	0.9350
Ratnapura	R/Vidyananda Pirivena, Weeragoda, Hidellana.	0.9350
Bibila	Mo/Vidyananda Pirivena – Tamgoda Rajamahavihara	0.9350
Kaduwela	Preaching Hall of Sri salawanodyanarama Purana Maha viharasthanaya, Thalagama North, Malabe - Hall No 01	0.9350

Baddegama	Sri Dakshinarama Viharasthanaya	0.9350
Kotmale	Thalawa Sri Suvissthamaya Mavela East	0.9350
Kaduwela	Mayurapada piriwena , Thalagama south, Baththaramulla Hall no 02	0.9350
Balangoda	Preaching Hall of Maddekanda sri Paramandaramsya	0.9350
Baddegama	Sri Kethrarama Ancient Viharasthanaya Polling Center, Palligoda	0.9350
Trincomalee	Sri sidhtharama viharaya	0.9350
Baddegama	Walave Shwetha Bimbhara Viharasthanaya	0.9350
Baddegama	Udumalagala Gangarama Viharaya	0.9350
Eheliyagoda	Asgagula Sri Vimalarathana Buddhist Center	0.9350
Eheliyagoda	Nedurana Chithra Ella Sripada Bhavana Center	0.9350
Kaduwela	Buddhist mansion of Eksath Buddhist association, Jayanthipura Baththaramulla	0.9350
Kaduwela	Sri Siddhartha Buddhist center, Gemunupura Kothalawala, kaduwela	0.9350
Kotmale	Helboda community hall	0.9350
Balangoda	Udamulla Sri Nandarama Viharaya	0.9350
Eheliyagoda	Sri Nagabodi Vihara Dharma Shala	0.9350
Walapane	Sri Subdrarama wiharasthanaya	0.9350
Baddegama	Sri Dharmakar Viharasthanaya	0.9350
Kaduwela	Preaching Hall of Salarukkharama Viharasthanaya, Dutugemunu Mawatha, Thalagama North, Baththaramulla Hall no 01	0.9350
Moneragala	Bukkiriyaigolla Viharaya	0.9350
Kaduwela	Preaching Hall of Sri saddharma Nikethanarama Viharasthanaya, udawatta road , Malabe hall no 01	0.9350
Kaduwela	Pore Ancient Sri Maha Viharasthanaya – Dharma Hall, Hall No. 02	0.9350
Eheliyagoda	Kiriella Nandun Rajamaha Vihara Dharma Hall	0.9350
Kaduwela	Walpola Sri vimala Viharasthanaya, walpola, angoda hall no 01	0.9350
Kaduwela	SRI Vimal Viharasthanaya, walpola, angoda hall no 02	0.9350
Dehiwala	Preaching hall of Nedimala Sri Sunandarama viharaya (Temporary shed at Divisional education office)	0.9350
Dehiwala	Preaching hall of Shasthrananda pirivena	0.9350
Kaduwela	Dharma Hall – Hall No. 2, Sri Subodharama Vihara	0.9350
Balangoda	Preaching Hall of Medawala Sri Priyadharshanaramaya	0.9350
Eheliyagoda	Meegaswela Sri Bodhimaluwa Vihara Dharma Hall	0.9350
Vavuniya	Salalihinigama Sri Sandhasri Rajamaha Viharaya	0.9350
Kaduwela	Preaching Hall of Sri salawanodyanarama Purana Maha viharasthanaya, Thalagama North, Malabe - Hall No 02	0.9350
Kaduwela	Pore Ancient Sri Maha Viharasthanaya – Dharma Hall, Hall No. 01	0.9350

Balangoda	Preaching Hall of Gurubewila Jinendrarama Viharaya	0.9350
Kaduwela	Sri Sudarshanarama Temple – Dharma Hall	0.9350
Walapane	Maligathenna Sri Bodhi Sathwaramaya hall No-2	0.9350
Ratnapura	Preaching Hall of Iduruwa Ashokarama	0.9350
Kotmale	Sri Mangala Gunatharamaya Gankewala	0.9350
Galgamuwa	Sri Sudhasthi Buddhist Centre, Sudhasthipura	0.9350
Kotmale	Rawanagoda Vidyaloka Pirivena	0.9350
Ja-Ela	Nivasipura Public Hall – Hall No. 2	0.9350
Walapane	Maligathenna Sri Bodhi Sathwaramaya Hall No 1	0.9350
Karandeniya	Sri vijayasundararama viharasthanaya,kiripedda	0.9350
Bibila	Sri Vishuddharama, Raddaliyadda	0.9350
Ratnapura	Sri Vijayarama Viharasthanaya, Embuldeniya	0.9350
Kaduwela	Abhinwarama Temple, Hewagama, Kaduwela – Hall No 1	0.9350
Kaduwela	Abhinwarama Temple, Hewagama, Kaduwela – Hall No 2	0.9350
Ja-Ela	Shuddhavu Mark Munidu Devasthanaya	0.9350
Balangoda	Preaching Hall Of Samanalagama Ashokaramaya	0.9350
Ratnapura	Sri sumanarama Viharasthanaya,dewalegawa	0.9350
Balangoda	New Buddhist Center ,Udagama	0.9350
Ratnapura	Sri Bopath Samadhi Dharmayathanaya, Keeragala	0.9350
Baddegama	Sri Sudarmarama Temple	0.9350
Balangoda	Naluwela Sri Priyadarshanaramaya	0.9350
Vavuniya	Common Hall, pambaimadhu	0.9350
Balangoda	Dharmananda Pirivena,Dehigasthalawa	0.9350
Karandeniya	Sri sumanarama viharasthanaya	0.9350
Wattala	Vattala Pradeshiya Sabha Weli Sara Sub-office – Maternal and Child Care Building	0.9350
Bibila	Wegama Sri Sadalanka Pirivena	0.9350
Moneragala	Sri Saranankararamaya – 6 Kanuwa, Siyambanduwa	0.9350
Ratnapura	Sri Sudarshanarama Viharasthanaya, Kahangama	0.9350
Karandeniya	lenagala bodhiraja wiweka senasuna	0.9350
Ratnapura	Pelvadiya Sri Wajirarama Bodigiri Viharaya- Hall No.02	0.9350
Katana	Sri Jayasudarshanarama Viharasthanaya Dharma Shala, Janajayagama	0.9350
Karandeniya	dematagahakanda Bhawana madyasthanaya	0.9350
Kaduwela	Ashokarama Viharasthanaya, Ihala Bomiriya, Kaduwela - Hall No 02	0.9350
Wattala	St Nicolas Church, Bopitiya - Community Hall (Alternative polling center, instead of using WP/NE/Pamunugama Maha Vidyalaya, Primary Section)	0.9350

Borella	Veluvenaramaya preaching hall.Hall 2	0.9350
Karandeniya	Nenasala center of Randola viharasthanaya	0.9350
Kaduwela	Sri Mahindarama piriven Viharasthanaya Ranala Hall no 2	0.9350
Kaduwela	Sri Mahindarama piriven Viharasthanaya, Ranala Hall No 01	0.9350
Galgamuwa	Bodhirukkarama Temple	0.9350
Eheliyagoda	Bulugahapitiya Sri Sumana Pirivena – Hall No. 2	0.9350
Nikaweratiya	Thalakolahena Sri Sudharmarama Viharaya	0.9350
Ja-Ela	Buddha Mandiraya, Ja Ela – Hall No. 01	0.9350
Wattala	Magulpokuna Public Sports Ground Temporary Pavilion – Hall 1	0.9500
Wattala	Vocational Training Centre for Hendala Lions Club - Hekitta	0.9500
Kotmale	Labookella Primary school	0.9550
Borella	Ashoka Vidyalaya	0.9550
Kotmale	CP/Kot/Ramboda Hindhu College	0.9550
Wattala	WP/KE/Delathura Secondary Junior School	0.9550
Kotmale	CP/K/Wevandan Estate Tamil Vidyalayam	0.9550
Katana	17 - Welieheena Roman Catholic Tamil School – Hall No. 02	0.9550
Trincomalee	T/ Saraswathy Vidyalyam, Kappalthurai	0.9550
Kotmale	Mawela Vidyalayaya Mawela Kanda	0.9550
Kotmale	CP/ Kot/ Ramboda Hindhu College Hall No 1	0.9550
Vavuniya	Sampalthottam common hall	0.9550
Ja-Ela	WP/Negombo/Yakkaduwa Primary School – Hall No. 02	0.9550
Minneriya	Vidyaloka Adarsha Prathamik Vidyalaya, Higurakgoda	0.9550
Katana	Bandarawatta St. Mary's Junior School (96)	0.9550
Katana	Mariya Rajini Junior School (1)	0.9550
Ja-Ela	South Mesanath School	0.9550
Katana	102 - Methodist Primary School, Seeduwa	0.9550
Kotmale	Weerasegara Secondary school, Helsirigama	0.9550
Wattala	St. Lazarus Prathamik Vidyalaya	0.9550
Ja-Ela	Baptist Maha Vidyalaya, Nagoda	0.9550
Vavuniya	Sivan Arul Mandapam (Changed from: Rural development society hall, Katkulam 03)	0.9550
Ja-Ela	Kaleliya Primary School	0.9550
Ja-Ela	Batuwatta Dharmayathana Vihara	0.9550
Katana	Seeduwa Roman Catholic Primary School (101)	0.9550
Ja-Ela	South Mesanath School	0.9550
Kotmale	CP/KOT/ Delta Gemunupura Vidyalaya	0.9550

Ja-Ela	Basilica Primary School – Hall No. 2	0.9550
Ja-Ela	Basilica Primary School	0.9550
Vavuniya	V/Rambaikulam ladies maha vidyalaya School	0.9550
Nikaweratiya	Sri Poorwarama Rajamaha Vihara, Galewawa	0.9550
Ratnapura	R/St.Jokim Tamil vidyalaya,St.Jokim waththa	0.9550
Kotmale	Nawakadadora Culture Hall	0.9550
Kotmale	Kot/Labookella Senior School.	0.9550
Minneriya	Rajarata National School	0.9550
Vavuniya	Thavisiyakulam G T M school	0.9550
Ja-Ela	Christ the King National School	0.9550
Katana	Sri Lanka Air Force Vidyalaya, Katunayake (106)	0.9550
Ja-Ela	Christuraja National School	0.9550
Mannar	Multipurpose hall emilnagar	0.9700
Vavuniya	Oyarsinnakulam Common Hall	0.9700
Vavuniya	Nikkawewa right multipurpose hall	0.9700
Katana	21 - J.G.O. Headan International School, K.C. de Silva Pura	0.9700
Wattala	New Building of WP/KE/ Chirist King Junior School - Hekitta	0.9700
Mannar	Multipurpose hall	0.9700
Vavuniya	Navalar Road, Common purpose Hall, Thampimuthu Hall	0.9700
Moneragala	Monaragala Samupakara Early Childhood Development Center	0.9700
Baddegama	United Subasadhaka Committee Hall	0.9700
Ambalangoda	Sewana Primary School	0.9700
Vavuniya	Mathavuvaiththakulam common Hall	0.9700
Ratnapura	Lyceum International School,Ratnapura.	0.9700
Seruwavila	Government Building, Kithul Uthuwa	0.9800
Walapane	Wetagepotha prajashalawa	0.9800
Bibila	Katupelalla Pre-Schools Building	0.9800
Eheliyagoda	Western Kalatuwa Grama Development Multi-Purpose Building	0.9800
Vavuniya	G.N.Office, Elamaruthankulam	0.9800
Ratnapura	Uoorupalavva community senter	0.9800
Kotmale	Govisevana Center Palagolla	0.9800
Baddegama	Kudagala Colony Village Development Committee Hall	0.9800
Vavuniya	Paalamaikal multipurpose hall	0.9800
Kotmale	Rajaela Community Hall.	0.9800
Walapane	Liyanwela lhalagama Community Hall	0.9800
Bibila	Udegama People’s Hall	0.9800

Ratnapura	No,02.Holipitiya New Community Center	0.9800
Kotmale	Nugawela Community Hall Kadadora	0.9800
Vavuniya	Thampanaichola Multi Purpose Hall	0.9800
Eheliyagoda	Sri Parakram Suba Sadhaka Samithi Hall	0.9800
Bibila	31 - Maranadara Society Hall, Hamapola	0.9800
Bibila	Bodhimaluwa Public School	0.9800
Balangoda	Wawuruthanna Commiynity Hall	0.9800
Moneragala	Multipurpose Building – Ruppa	0.9800
Baddegama	Makumbura Bodhi Adjacent Public Hall	0.9800
Balangoda	Pradeshia Sabha Building _Yakdehiwala(sewa piyasa Yakdehiwala)	0.9800
Moneragala	Ambagahapitiya People’s Hall	0.9800
Moneragala	Gemunupura Shakthi Pre School Building	0.9800
Minneriya	Paluwaddana Grama Development Committee Hall	0.9800
Ratnapura	Kalukale community center,kalukalegama	0.9800
Ratnapura	Anandapura Community Centre, Devipahala	0.9800
Ratnapura	Egoda Malwala Paradiyawatta Community Centre	0.9800
Moneragala	Madugama Children’s Skills Center	0.9800
Moneragala	Gamediriya Office Building, Beraliyapola	0.9800
Bibila	Kahatagahapitiya People’s Hall	0.9800
Ratnapura	Duragekanda Community Centre	0.9800
Galgamuwa	Eaksath maranadra samthi sala - track 01, saliya ashokapura	0.9800
Katana	Ganepola Junior School 83	0.9800
Ja-Ela	Ihalagama Mahinda People’s Hall	0.9800
Baddegama	Galle/Nahingala Junior School Community Hall	0.9800
Galgamuwa	42 - Karuna Meth Kekulu Preschool	0.9800
Dehiwala	Temporary shed at woodland avenue handicraft house- Hall No 01	0.9800
Ratnapura	Siripagama community center	0.9800
Karandeniya	Sri Dammadinna meheni ashramaya,ambagahahandiya	0.9800
Ratnapura	Guruluwana Community center	0.9800
Seruwavila	Sri Ridilen Vihara	0.9800
Balangoda	Thennahena Welfare Society Hall	0.9800
Wattala	Vattala Pradeshia Sabha – Old Ambalama Public Hall	0.9800
Mannar	Rural Development Society	0.9800
Ratnapura	Rural Development Society Hall, Nadukarandeniya	0.9800
Medirigiriya	United Maranadhara & Subasadhaka Committee	0.9800
Ambalangoda	Aratchikanda People’s Hall	0.9800

Moneragala	Society Hall - Siriwijayapura	0.9800
Vavuniya	Kalaimahal Multipurpose Hall	0.9800
Galgamuwa	Rural Development Service Centre, Track 03, Solepura	0.9800
Wattala	Pattiyawala Service Center Adjacent Public Hall	0.9800
Moneragala	Samagi Avamangalyadhara Dhara Samiti Hall, Samanalabadda	0.9800
Bibila	Gamidiriya Community Hall - Alayaya	0.9800
Vavuniya	Kambili wewa Common Purpose Hall	0.9800
Walapane	Werellapathana Community Hall	0.9800
Dehiwala	Hall of Sudharma Mutual Association	0.9800
Vavuniya	Multipurpose Hall sinnaputhukulam	0.9800
Baddegama	Ursula Albratz People's Hall	0.9800
Kotmale	Mansuwi piyasa ruwanpura	0.9800
Eheliyagoda	Handukanda Public Hall	0.9800
Katana	Polgalawatta Public Hall, Kimbulapitiya 30	0.9800
Bibila	Abeylanda People's Hall	0.9800
Kaduwela	Thirasarana Public Hall	0.9800
Medirigiriya	Kusumpokuna Maranadhara Committee	0.9800
Kaduwela	Samagi community center at the premises of the Grama Niladari s office, Hokandara East	0.9800
Bibila	Nilwalagoda Gnanindarama Vihara	0.9800
Eheliyagoda	Menerepitiya Medawatta Sahana Awamangalyadara Samiti Hall	0.9800
Moneragala	Farmers' Service Center – Badalkumbura	0.9800
Medirigiriya	Alhilalpur Health Center	0.9800
Kotmale	Kithubedda community Hall Doragalawatte	0.9800
Minneriya	Arunaloka Maranadhara Committee Hall	0.9800
Seruwavila	Multipurpose Building	0.9800
Balangoda	Bellankanda Commiynity Hall	0.9800
Moneragala	Idigas Ella Dhammapala United Maranadhara Committee Hall	0.9800
Vavuniya	Kannaddy Common Hall	0.9800
Karandeniya	Samagi community Hall panapitiya Muslim colony	0.9800
Medirigiriya	United Buddhist Welfare Village Development Committee Hall	0.9800
Baddegama	Public Hall, Ganegama South	0.9800
Moneragala	Pallewela Family Welfare Centers	0.9800
Ja-Ela	Farmers' Development Center	0.9800
Walapane	Manelwala Praja shalawa	0.9800
Kaduwela	Community center, Malwatta Road	0.9800

Kaduwela	Gemunu community center Hokandara south	0.9800
Ja-Ela	Nagarasabha Sports Complex Building	0.9800
Wattala	St. Jude Primary School, Jude Village, Paranambalama	0.9800
Minneriya	Mahasen Annyounyadara Hall	0.9800
Minneriya	Amanda Subasadhaka Committee Hall	0.9800
Ja-Ela	St. Anna Devasthanaya Dhamma Schools Building, Weligampitiya – Hall No. 02	0.9800
Seruwavila	United Avamangalyadhara Committee Hall	0.9800
Karandeniya	katukanaththa community hall	0.9800
Ratnapura	Batuhenawaththa Community center	0.9800
Bibila	Matiwalanda Community Hall	0.9800
Balangoda	Anandabethgama Commiynity Hall1	0.9800
Ja-Ela	St. Michael Early Childhood Development Center	0.9800
Ambalangoda	Udakerawa United Avamangalyadara Committee Hall	0.9800
Kaduwela	Welfare community center pahala Bomiriya	0.9800
Mannar	Mutipupose Hall , Periyakadai	0.9800
Karandeniya	Lenagalpalatha community hall	0.9800
Wattala	Delathura Community Center	0.9800
Seruwavila	United Maranadhara Committee Hall, Galmatiyawa South & Galmatiyawa	0.9800
Minneriya	Athwela Social Empowerment Training Center	0.9800
Balangoda	Bonaragamuwwa Sri Sudarshana Buddhist Center	0.9800
Balangoda	Yakahaluthenna Abhinavaram Viharathana Dharma Shala	0.9800
Balangoda	Sunethra Children's Garden	0.9800
Balangoda	Sri Vishuddharama Viharasthanaya Multi-purpose Building, Samanawewa	0.9800
Balangoda	Veheragoda Sri Dharmaratnarama	0.9800
Balangoda	Wagunapatti Sri Agrabodhi Viharasthanaya Hall	0.9800
Ambalangoda	Nindana Public Hall – Boralu Wathota, Lewduwa	0.9800
Balangoda	Damhana Farmers' Service Center	0.9800
Balangoda	Udawela Vijayaramaya Dharma Hall	0.9800
Balangoda	Sri Vivekarama Viharasthanaya Dharma Shala	0.9800
Kotmale	Rojasangama north community hall Rojasangama	0.9800
Galgamuwa	Mahasen Community Centre, Sadagala	0.9800
Balangoda	Ananda Mettagama Village Development Committee Hall	0.9800
Balangoda	Rassagala Rankoth Vihara Dharma Shala	0.9800
Karandeniya	Ginigala place community hall ginigala	0.9800
Galgamuwa	Sri Sangamaha Bodhi National School	1.0000

Trincomalee	Selvanatagapuram School	1.0000
Seruwavila	Old Medawachchiya School	1.0000
Seruwavila	Morawwa Dakuna 231/A	1.0000
Borella	Seewali central college Hall 2	1.0000
Borella	Susamyawardana Mahavidyalaya	1.0000
Trincomalee	T/t/ punitha valanar Tamil maha Vidyalaya	1.0000
Mannar	Mn/St.Christinal primary schoool	1.0000
Moneragala	Mo/Pemananda Maha Vidyalaya – Hall No. 01	1.0000
Borella	Weluvana Maha Vidyalaya - Dematagoda	1.0000
Walapane	Abahena vidyalaya	1.0000
Bibila	Mo/Badullagammana Prathamik Vidyalaya – 19	1.0000
Wattala	Nirmala Maria School	1.0000
Kotmale	CP/Kott/Memale Tamil Vidyalayam.	1.0000
Trincomalee	T/AL-Furkham Vidyalayam, Vellaimanal	1.0000
Kotmale	CP/KOTT/Rambodagama Primary School,Kotmale	1.0000
Walapane	D-38 Harasbedda Tamil vidyala	1.0000
Dehiwala	Karagampitiya sumaga vidyalaya	1.0000
Trincomalee	T/T Selvanayagapuram hindu maha Vidyalayam, Trinco	1.0000
Bibila	Mo/Thampalawela Junior Vidyalaya	1.0000
Wattala	WP/KE/ Thelangapatha Sri Rathanapala Vidyalaya – Hall No.01	1.0000
Ratnapura	R/Kudawa vidyalaya	1.0000
Borella	National housing scheme reception hall	1.0000
Medirigiriya	Anur Muslim Maha Vidyalaya	1.0000
Galgamuwa	Dharmashoka Vidyalaya, Dhamsopura	1.0000
Bibila	Mo/Dehigala Tamil Kanishta Vidyalaya	1.0000
Wattala	WP/KE/ Good Sheperds' Girls Primary School - Nayakakanda	1.0000
Borella	Seewali central college Hall 3	1.0000
Katana	42 - Dewamottawa Abhayaraja Primary School – Hall No. 02	1.0000
Walapane	Ketakadura Vidyalaya	1.0000
Walapane	D-21 sagalapura	1.0000
Wattala	WP/KE/ Palliyawatta Don Bosco Vidyalaya (Male) - Hall No 01	1.0000
Bibila	Mo/Keinagoda Junior Vidyalaya	1.0000
Wattala	WP/KE/ Palliyawatta Don Bosco Vidyalaya (Female) - Temporay Hut	1.0000
Ja-Ela	Kanuwana St. Joseph Junior School	1.0000
Kotmale	Vidyakara adarsha primary school pundaluoya	1.0000
Katana	Thoppuwa Roman Catholic Tamil Maha Vidyalaya (Primary Section)	1.0000

Karandeniya	Nila sewana office	1.0000
Galgamuwa	Jayanthipura Junior School	1.0000
Balangoda	Vocational Training Center - Wagapitiya	1.0000
Vavuniya	V/ Ananatha Puliyankulam G.T.M.S.	1.0000
Baddegama	Galle/Ananda Vijaya Vidyalaya	1.0000
Kotmale	CP/Kot/ Helboda Vigneshwara Vidyalayam Hall No 1	1.0000
Bibila	39 Moneragala/Godigamuwe Muslim Central College – Centre No. 01	1.0000
Kotmale	Helboda North Tamil Vidyalayam	1.0000
Borella	Seewali central college Hall 1	1.0000
Moneragala	Mo/Wattegama Sirimal Kanitu Vidyalaya	1.0000
Walapane	D-61 Senarath Maha Vidyalaya	1.0000
Balangoda	R/Allepola Maha Vidyalaya	1.0000
Katana	Roman Catholic Tamil Maha Vidyalaya Primary section , Thoppuwa 02	1.0000
Moneragala	Mo/Karana Kanitu Vidyalaya	1.0000
Moneragala	Mo/Vidyaratha Maha Vidyalaya	1.0000
Medirigiriya	Pagurana Muslim Junior School	1.0000
Kotmale	Palagolla Vidyalayam, Palagolla	1.0000
Moneragala	Mo/Maleimahal Tamil Kanitu Vidyalaya	1.0000
Vavuniya	V/ Nadaraajanandha Vidyalayam	1.0000
Trincomalee	T Sri konalinkam maha Vidyalayam	1.0000
Ratnapura	R/convent of infant jesus maha vidyalaya ,outer cirter road	1.0000
Trincomalee	Sinhapura community center	1.0000
Seruwavila	Tri/Triu/ Pamburugaswewa Vidyalaya	1.0000
Moneragala	Mo/Meegahamada Primary School	1.0000
Borella	Susamyawardana Mahavidyalaya	1.0000
Vavuniya	Kiristhawakulam G.T.M.S	1.0000
Wattala	WP/NE/Gonsalves Maha Vidyalaya, Pamunugama – Hall No 02	1.0000
Walapane	D-44 Goatfell	1.0000
Medirigiriya	Hingurakdamana Maha Vidyalaya	1.0000
Baddegama	Pahala Lelwala Junior Vidyalaya	1.0000
Trincomalee	T/kanijavelu Sinhala vidyalayam	1.0000
Moneragala	Mo/Madheena Muslim Maha Vidyalaya	1.0000
Walapane	Galabada Vidyalaya	1.0000
Trincomalee	T/Konesapuri Tamil Vidyalayam	1.0000
Wattala	Nimalamariya School – Hall 1	1.0000
Galgamuwa	Kallanchi Junior School	1.0000

Vavuniya	Pavatkulam Stage 03 No.09 Junior Higher School	1.0000
Ratnapura	R/Malwala Maha vidyalaya- Hall No 2	1.0000
Katana	Katunayake Maha Vidyalaya – Hall 02 (89)	1.0000
Moneragala	Mo/Miyanakadura Maha Vidyalaya	1.0000
Moneragala	Mo/Athpattiya Primary School	1.0000
Seruwavila	Mahinda Pura Public Hall	1.0000
Borella	Colombo Municipal Council reception hall	1.0000
Walapane	Ambaliyadda Primary School	1.0000
Moneragala	Mo/Geamunupura Kaniu Vidyalaya	1.0000
Vavuniya	Anna Nagar Parameswara Vidyalayam	1.0000
Medirigiriya	Mayurapada Vidyalaya	1.0000
Katana	Katupitiya St. Sebastian’s Maha Vidyalaya, Hall 01	1.0000
Wattala	Hendala Sub Office Building of the Wattala Predeshiya Sabha, Kerawalapitiya, Wattala - Hall No.02	1.0000
Walapane	D-50 Gordan	1.0000
Vavuniya	Weaving Center, lakshapana Road	1.0000
Wattala	Hendala Sub Office Building of the Wattala Predeshiya Sabha – Hall No.01	1.0000
Vavuniya	V/Maharambaikkulam G.T.M.S.	1.0000
Walapane	D-28 Alma seaton T.V	1.0000
Kotmale	Frotof Station	1.0000
Moneragala	Mo/Pemananda Maha Vidyalaya – Hall No. 02	1.0000
Bibila	Mo/Therala Junior Vidyalaya	1.0000
Vavuniya	Vavuniya madukanda national school	1.0000
Moneragala	Cultural Centre, 12 Kanuwa, Pusellawa	1.0000
Eheliyagoda	R/Deyiyagala Vidyalaya	1.0000
Trincomalee	T/ChinaBay Tamil Vidyalayam	1.0000
Trincomalee	T/Arafath Musilm Maha Vidyalayam	1.0000
Kotmale	DUNSINANE TAMIL VIDYALAYAM HALL NO 01	1.0000
Moneragala	Mo/Muthamzh Tamil junior school	1.0000
Wattala	Grama Niladhari Office -Thotupala Road (Temporary Hut)	1.0000
Trincomalee	T/ Dharmaraja Vidyalaya, 6th mile post, Kandy road, Chinabay	1.0000
Wattala	WP/KE/ Palliyawatta Don Bosco Vidyalaya (Female) - Hall No 02	1.0000
Minneriya	Yodha Ela Maha Vidyalaya	1.0000
Moneragala	Mo/Muthukandiya 2 Step Kaniu Vidyalaya	1.0000
Vavuniya	Vavuniya Karungaalikulam G.T.M.S	1.0000
Medirigiriya	Oinagama Muslim Junior Vidyalaya	1.0000

Katana	Katupitiya St. Sebastian's Maha Vidyalaya	1.0000
Katana	Katupitiya St. Sebastian's Maha Vidyalaya	1.0000
Vavuniya	Kulavisuttan G.T.M.S	1.0000
Vavuniya	Thaandikkulam Piramandu Vidyalayam Hall No -02	1.0000
Mannar	Mn/uyirtharasankulam R.C.T.M.S	1.0000
Mannar	Mn/Alawakkai gov tamil mixed school	1.0000
Moneragala	Mo/Gallaba Kaniu Vidyalaya	1.0000
Katana	Kotugoda Roman Catholic Primary School	1.0000
Medirigiriya	Viharagama Prathamik Vidyalaya	1.0000
Kotmale	CP/KOTT/Ramanathan Vidyalayaya	1.0000
Borella	Anuraddha balika Vidyalaya	1.0000
Galgamuwa	Palukadawala Sri Suman Vidyalaya	1.0000
Karadeniya	G/Mahagoda junior school	1.0000
Katana	Andiambalama Buddhist Junior School, Hall 02	1.0000
Galgamuwa	Mapegamuwa Sumangala Maha Vidyalaya	1.0000
Baddegama	Galle/Thalawa Junior School	1.0000
Eheliyagoda	R/Mahara Swarna Jayanti Vidyalaya	1.0000
Karadeniya	G/Magala primary school	1.0000
Vavuniya	V/Periyathampanai Maha Vidyalayam	1.0000
Katana	St. John the Baptist Roman Catholic M.V., Bambukuliya (5)	1.0000
Walapane	D-26 Landupita	1.0000
Kotmale	Katugolla tamil vidyalayam	1.0000
Walapane	Sri Sumanlagala Primary School (Hall No 2)	1.0000
Ja-Ela	WP/Negombo/Nivandama Jinaraj Primary School – Hall No. 02	1.0000
Moneragala	Mo/Vilaoya Sripali Maha Vidyalaya	1.0000
Moneragala	Mo/Meeghahaya Kaniu Vidyalaya	1.0000
Mannar	Mn/Vaddakkandal Govt.Tamil mixed school,Hall No 02,Vaddakandal	1.0000
Vavuniya	Sampathnuwara National School	1.0000
Medirigiriya	Perakumpura Primary School	1.0000
Wattala	Nugape Agrarian Service Centre – Hall 01 (Female)	1.0000
Kotmale	Dakunu meda kubura tamil vidyalayam hall No 02	1.0000
Galgamuwa	Devagiripura Walagamba Maha Vidyalaya	1.0000
Kaduwela	Assembly Hall of the grama niadhari's office building	1.0000
Ja-Ela	Hapugoda Dharmashoka Vidyalaya	1.0000
Galgamuwa	Devagiripura Walagamba Maha Vidyalaya	1.0000
Medirigiriya	Kumudupura Primary School	1.0000

Kotmale	Sri Maliyadeva Vidyalayaya Wijayabahukanda	1.0000
Vavuniya	Nedunkenil Maruthodai GTN School	1.0000
Bibila	Mo/Bi/Hepola Kanishta Vidyalaya	1.0000
Eheliyagoda	Nemunukotuwa School	1.0000
Seruwavila	Nilpola School	1.0000
Galgamuwa	Manakkuliyagama Primary School	1.0000
Seruwavila	Annur Vidyalaya	1.0000
Karandeniya	Karuwalagoda primary school	1.0000
Balangoda	R/Rajawaka Maha vidyalaya	1.0000
Moneragala	Mo/Vidyaloka Maha Vidyalaya – Hall No. 01	1.0000
Karandeniya	G Weliwitiya maha vidyalaya	1.0000
Karandeniya	Nila sewana office	1.0000
Balangoda	R/Mawela Vidyalaya	1.0000
Moneragala	Mo/Athimale Step 1 Kaitu Vidyalaya	1.0000
Moneragala	Barawaya Kaitu Vidyalaya	1.0000
Baddegama	Navala Junior Vidyalaya, Navala	1.0000
Katana	Andambalama Buddhist Junior School, Hall 01	1.0000
Minneriya	C.P.De Silva Primary School	1.0000
Bibila	Mo/Urawula Junior Vidyalaya	1.0000
Trincomalee	T/ Sampalthevu Tamil Maha Vidyalayam	1.0000
Ambalangoda	Regional Council Pre-School Building, Pollawwa	1.0000
Seruwavila	Kavantissa Primary School	1.0000
Kotmale	Harrow tamil maha vidyalayam	1.0000
Vavuniya	Sakayamadha pre school, kappachchi	1.0000
Ja-Ela	Kanuwana St. Joseph Vidyalaya	1.0000
Vavuniya	V/Dharul Muslim Maha Vidyalayam	1.0000
Bibila	Mo/Nagala Sri Piyaratana Kaitu Vidyalaya – Hall No. 01	1.0000
Medirigiriya	Polonnaruwa/Diggalpura Primary School	1.0000
Mannar	Mn/Madhukkarai gov Tamil mixed school	1.0000
Trincomalee	T/ Aththimodda Tamil Vidyalayam	1.0000
Bibila	Mo/Mahamatya Vidya Vidyalaya – Hall No. 01	1.0000
Bibila	40 Moneragala/Godigamuwe Muslim Central College	1.0000
Kaduwela	Sri Devamitta Maha Vidyalaya	1.0000
Eheliyagoda	R/Pahalagama Sri Rahula Vidyalaya	1.0000
Minneriya	Gageya Primary School	1.0000
Bibila	Mo/Delvi Maha Vidyalaya – Hall No. 01	1.0000

Galgamuwa	Ihala Nanneriya Junior School	1.0000
Trincomalee	Pudavaikattu Muslim vidiyalayam	1.0000
Baddegama	Sri Dharmalankara Maha Vidyalaya	1.0000
Moneragala	Mo/Katugalgaha Kanitu Vidyalaya	1.0000
Seruwavila	Dehiwatta Maha Vidyalaya	1.0000
Trincomalee	T/ kumpurupitty methodist mission Tamil mixed school	1.0000
Ja-Ela	WP/Negombo/Waela Dharmaratna Junior Secondary School – Hall No. 02	1.0000
Ja-Ela	WP/Negombo/Walpola Dharmaratna Junior Secondary School – Hall No. 01	1.0000
Moneragala	Mo/Miyagala Kanitu Vidyalaya	1.0000
Vavuniya	Vavuniya Kidachchuri karuveppankulam government Tamil mixed school	1.0000
Mannar	MN/ Aththimodda G.T.M.S	1.0000
Nikaweratiya	Pubbiliya Junior Vidyalaya	1.0000
Medirigiriya	Bisobandara Maha Vidyalaya	1.0000
Ja-Ela	WP/Negombo/North Batagama Junior Secondary School	1.0000
Katana	24 - Mudalindu David Mendis National School, Thimbirigaskatuwa – 02	1.0000
Balangoda	R/New Hopwel Vidyalaya	1.0000
Nikaweratiya	Sirisetthagama Vidyalaya	1.0000
Galgamuwa	Kokmaduwa Sidhartha College	1.0000
Ratnapura	R/Batathota vidyalaya	1.0000
Bibila	Mo/Mahamatya Vidya Vidyalaya – Hall No. 02	1.0000
Eheliyagoda	R/Gatahatta Tamil Vidyalaya	1.0000
Moneragala	Mo/Kirivanagoda Kanitu Vidyalaya	1.0000
Katana	Seeduwa Chuti Champs Pre-School Building	1.0000
Katana	Katunayake Maha Vidyalaya 01	1.0000
Medirigiriya	Alhilalpur Central Maha Vidyalaya	1.0000
Katana	Amandoluwa Maha Vidyalaya 02 (104)	1.0000
Trincomalee	Sri vani vidiyalayam	1.0000
Galgamuwa	Pothanagama Primary School	1.0000
Medirigiriya	Kohombadama Junior School	1.0000
Medirigiriya	Yudganeva Prathamik Vidyalaya	1.0000
Balangoda	R/Welage Vidyalaya	1.0000
Trincomalee	T/ Pulmodai Muslim Central College	1.0000
Minneriya	Gunawardhanapura Primary School	1.0000
Minneriya	Kumaragama Anura Primary Vidyalaya	1.0000
Kaduwela	MDH Jayawardena Vidyalaya, primary section, thalangama north, Baththaramulla Hall no 01	1.0000

Nikaweratiya	Galagedara Junior School	1.0000
Minneriya	Attana Kadawela Maha Vidyalaya – Hall 2	1.0000
Trincomalee	T/Selvanayagapuram Hindu Maha Vidyalayam	1.0000
Eheliyagoda	R/Matuwagala Wattha Tamil Vidyalaya	1.0000
Kotmale	CP/K/Frotof Tamil Vidyalayam	1.0000
Seruwavila	Tri/Triu/ Pulikandikulama Vidyalaya	1.0000
Moneragala	Mo/Siyambalanduwa Maha Vidyalaya	1.0000
Trincomalee	Barathy Tamil vidiyalayam	1.0000
Moneragala	Mo/Koongaspitiya Kanitu Vidyalaya	1.0000
Borella	Gothami balika Vidyalaya	1.0000
Vavuniya	V/ Thaalikkulam G.T.M.S	1.0000
Wattala	WP/NE/ St. John De Baptist College - Nagoda (Replaced : Grama Niladhari Office -Thotupala Road)	1.0000
Walapane	D-12 Egodakanda sri Nandarama vid	1.0000
Nikaweratiya	Kirinda Junior School – Mahakirinda	1.0000
Moneragala	Mo/Dharmavijaya Maha Vidyalaya	1.0000
Galgamuwa	Paluwavidhyadeepa Vidyalaya	1.0000
Bibila	Mo/Nelliyadda Junior School	1.0000
Vavuniya	Vavuniya AL Ameen Muslim Maha vidiyalayam	1.0000
Ja-Ela	WP/Negombo/Ihalagama Sri Dharmarakshitha Primary School	1.0000
Minneriya	Ilukwewa primary School	1.0000
Vavuniya	V/velikulam junior secondary school	1.0000
Moneragala	Mo/Vidyaloka Central College – Hall No. 2	1.0000
Moneragala	Mo/Danakiriya Kanitu Vidyalaya	1.0000
Moneragala	Mo/Debaddekiwula Kanitu Vidyalaya	1.0000
Ratnapura	R/Galukagama Vidyalaya, Galukagama	1.0000
Moneragala	Mo/Kotamuduna Maha Vidyalaya – Hall No. 01	1.0000
Karandeniya	G/kekiriskanda primary school	1.0000
Nikaweratiya	Halambagala Maha Vidyalaya	1.0000
Medirigiriya	Virapura Kaniska Vidyalaya	1.0000
Ja-Ela	WP/Negombo/Waela St. Xavier's Maha Vidyalaya – Hall No. 01	1.0000
Nikaweratiya	Udunowa Vidyalaya – Monnakulama	1.0000
Trincomalee	Navatcholai junior school	1.0000
Ratnapura	R/Kospalawinna Vidyalaya	1.0000
Moneragala	Mo/Pagyananda Maha Vidyalaya	1.0000
Trincomalee	T/ Aathikoneswara Msha Vidyalaya	1.0000

Seruwavila	Tri/Triu/ Kalyanapura Vidyalaya	1.0000
Bibila	D. S. Senanayake Maha Vidyalaya, Inginiyagala	1.0000
Eheliyagoda	Mitipola Maha Vidyalaya	1.0000
Ratnapura	R/Punchigama Siduhath Vidyalaya, Duragekanda	1.0000
Eheliyagoda	R/Ellawala Paranagama Vidyalaya	1.0000
Seruwavila	Tri/Triu/ Sinhapura Vidyawardhana Vidyalaya	1.0000
Nikaweratiya	Navan Maha Vidyalaya	1.0000
Ratnapura	R/theppanawa pahalagama budhist vidylaya,pahalagama	1.0000
Nikaweratiya	Vadurassa Sri Buddharakkhita Vidyalaya	1.0000
Vavuniya	V/Nithiya Nagar Logeshwara Vidyalayam	1.0000
Medirigiriya	Meegaswewa Junior school	1.0000
Trincomalee	T/ Sri Sumedangera Maha Vidyalayam	1.0000
Trincomalee	Peramaduwa School	1.0000
Mannar	MN/ Moondrampiddy G.T.M.SHOOL	1.0000
Nikaweratiya	Hathalawa Kanishta Vidyalaya	1.0000
Walapane	D.01 Urumada Vidyalaya(Ranthelabugama) pannala	1.0000
Vavuniya	V/Tamil madya maha vidyalayam	1.0000
Ambalangoda	Health center, Lelkada	1.0000
Moneragala	Mo/Aththalamulla Kaniu Vidyalaya	1.0000
Wattala	WP/KE/ Sri Siddhartha Vidyalaya, Walikadamulla - Hall No.02	1.0000
Walapane	D-48 Halgranoya	1.0000
Galgamuwa	Gampola Junior School	1.0000
Vavuniya	Vavunniya Pavatkulam Kalaimahal Vidyalayam	1.0000
Minneriya	Ihakuluwewa Primary School	1.0000
Galgamuwa	Hettiyarachigama junior school	1.0000
Walapane	Deliwala vidyala	1.0000
Bibila	Moneragala/Pitadeniya Primary School	1.0000
Vavuniya	Vavuniya Poonthoddam Maha Vidyalayam , Hall No. 01	1.0000
Ratnapura	Sri lanka Agriculture school,Karapincha	1.0000
Trincomalee	T/T/Selvanayagapuram Hindu Maha Vidyalayam	1.0000
Bibila	Bibilamulla Junior Vidyalaya	1.0000
Balangoda	R/Thalangama Vidyalaya	1.0000
Karandeniya	G/maddewila Junior school	1.0000
Ratnapura	R/Halpe Upananda Vidyalaya, Halpegama	1.0000
Medirigiriya	President's national school	1.0000
Minneriya	Galmulla Primary School	1.0000

Ratnapura	R/Sivali Maha Vidyalaya,River side road	1.0000
Balangoda	R/Maddekanda Tamil Vidyalaya	1.0000
Katana	103 - AmandoluwaMaha Vidyalaya – 01	1.0000
Moneragala	Mo/Si/Waragama Kanitu Vidyalaya	1.0000
Bibila	Moneragala/Monarawana Junior School, Centers 01	1.0000
Wattala	WP/KE/ Palliyawatta Don Bosco Vidyalaya (Male) - Hall No 03	1.0000
Galgamuwa	Dharmodaya Junior School	1.0000
Trincomalee	T/St.FrancisXaviers Maha Vidyalaya, central road, Trincomalee	1.0000
Moneragala	Mo/Muthukeliyawa Maha Vidyalaya	1.0000
Kaduwela	Raggahawatta Sports Ground – Temporary Hall – Hall No. 01	1.0000
Ratnapura	R/Thunadahena vidyalaya,Thunadahenagama	1.0000
Medirigiriya	Kawudulla Maha Vidyalaya	1.0000
Seruwavila	Tri/Mu/ Muttuchenai Government Tamil Maha Vidyalaya	1.0000
Trincomalee	T/ vivekananda maha vidyalaya	1.0000
Mannar	Mn/parapankandal R.C.T.M.S	1.0000
Vavuniya	Puliyankulam Hindu College	1.0000
Bibila	Moneragala/Rathmalgahaella Junior School	1.0000
Nikaweratiya	Mahamitawa Junior Vidyalaya	1.0000
Trincomalee	Seevalii Maha Vidyalaya	1.0000
Bibila	Moneragala/Amunekadura Maha Vidyalaya	1.0000
Ja-Ela	WP/Negombo/North Batagama St. Anthony's Primary School – Hall No. 01	1.0000
Medirigiriya	Mahinda Maha Vidyalaya	1.0000
Ja-Ela	WP/Negombo/North Batagama St. Anthony's Primary School	1.0000
Galgamuwa	Usgala saliyaraja junior school	1.0000
Galgamuwa	Cultural Centre, Divulwewa	1.0000
Walapane	D-45 Samagipura primary vidyalaya	1.0000
Vavuniya	Koomankulam Siththy vinayakar vidyalaya	1.0000
Kaduwela	MDH Jayawardena Vidyalaya, primary section, thalangama north, Baththaramulla Hall No 02	1.0000
Medirigiriya	Polonnaruwa/Rathanasara Vidyalaya	1.0000
Trincomalee	T/Satham MuslimMaha Vidyalaya	1.0000
Vavuniya	Maruthodai Government Mixed school	1.0000
Medirigiriya	Kahambiliya Primary School	1.0000
Bibila	Nagala Sri Piyaratana Kanitu Vidyalaya – Hall No. 02	1.0000
Moneragala	Agrsrian Service Centre, Near The Rajakeeya National School Primary Section	1.0000
Mannar	Mn/St.Mother Therasa R.C.T.M.S ,hall-02	1.0000

Ambalangoda	Saubhagya Primary College, Pathana (Formerly Pathana Prathamik Vidyalaya)	1.0000
Minneriya	Moragaswada Prathamik School	1.0000
Bibila	Mo/Mariarawa Maha Vidyalaya	1.0000
Galgamuwa	Ganekanda Junior School	1.0000
Vavuniya	V/Arafa Maha Vidyalayam, Puliththariththapuliyankula.	1.0000
Nikaweratiya	Aluthgama Primary School	1.0000
Mannar	MN/ Siruthoppu R.C.T.M.S	1.0000
Mannar	Mn/St.Anne's college	1.0000
Kotmale	Dunsinane tamil vidyalayam hall No - 2	1.0000
Walapane	Sri Sumangala Primary School Hall No 01	1.0000
Seruwavila	Sri Sangha Vidyalaya	1.0000
Baddegama	Galle/Saraswathi Tamil Maha Vidyalaya	1.0000
Mannar	Mn/Pontheevukandal R.C.T.M.S	1.0000
Seruwavila	Prerathuweli Muslim School	1.0000
Wattala	Dharmashoka Vidyalaya, Heenkenda Hall 1	1.0000
Vavuniya	Sivalaya Children pre school	1.0000
Kaduwela	Siri Sumanathissa Primary College – Temporary Hall – Hall No. 01	1.0000
Nikaweratiya	Ihalagama Gamunu Maha Vidyalaya	1.0000
Wattala	WP/NE/Pamunugama Maha Vidyalaya, Bopitiya– Hall No 03	1.0000
Dehiwala	Temporary shed at st.Mary's college	1.0000
Kotmale	CP/Kott/Nenoda Primary School	1.0000
Eheliyagoda	Karandana Junior School	1.0000
Eheliyagoda	R/West Mudunkotuwa Vidyalaya	1.0000
Karandeniya	G/Bandula senadeera vidyalaya Hall Number 01	1.0000
Bibila	Moneragala/Deliwa Maha Vidyalaya, Hall 02	1.0000
Nikaweratiya	Galkadawala Vidyalaya	1.0000
Baddegama	Pahala Kimbiya Sirinivasa Maha Vidyalaya	1.0000
Eheliyagoda	R/Handukanda Vidyalaya	1.0000
Vavuniya	Vavuniya sivapuram gtms school	1.0000
Medirigiriya	Al Rifai Muslim Maha Vidyalaya	1.0000
Kotmale	CP/Kott/Helboda Vigneshwara Vidyalayam Hall No 2	1.0000
Vavuniya	V/katkarankulam ilango vidyalayam	1.0000
Balangoda	R/Maddegama Mayadunna Vidyalaya	1.0000
Eheliyagoda	Karandana Sri Jinarathana Maha Vidyalaya	1.0000
Vavuniya	G.N. Office Velankulam	1.0000

Galgamuwa	Wayamba Janadhipathi Vidyalaya	1.0000
Trincomalee	Arafath maha Vidyalayam	1.0000
Seruwavila	Elangathurai Alai Maha Vidyalaya	1.0000
Moneragala	Vocational School Monaragala	1.0000
Bibila	Mo/Rathugala Kanishta Vidyalaya	1.0000
Wattala	WP/KE/ Vidyaloka Vidyalaya - Kerawalapitiya Hall No.03 (Male)	1.0000
Trincomalee	T/Girls High School, Abeyapura, Trincomalee	1.0000
Moneragala	Mo/Muthukandiya 3 Step Kanitu Vidyalaya	1.0000
Mannar	Mn/Uyilankulam R.C.T.M.S	1.0000
Galgamuwa	Sole Maha Vidyalaya	1.0000
Seruwavila	Ganthalawa Maha Vidyalaya	1.0000
Wattala	Chandrawansha Maha Vidyalaya – Hall 4	1.0000
Kotmale	Sri Saman Vidyalayaya, Gorakoya Colony Upper Hall 02	1.0000
Medirigiriya	Ambagaswewa Maha Vidyalaya	1.0000
Medirigiriya	Po/Jayanti Junior Vidyalaya	1.0000
Wattala	Chandrawansha Maha Vidyalaya – Hall 5	1.0000
Wattala	Chandrawansha Maha Vidyalaya	1.0000
Ratnapura	R/Ratnapura Tamil Maha Vidyalaya,Hall No.02	1.0000
Seruwavila	Somapura Maha Vidyalaya	1.0000
Vavuniya	Koomankulam Sithy Vinayagar Vidyalayam Hall No -01	1.0000
Vavuniya	V/Vedar Mahilankulam G.T.M.S.	1.0000
Galgamuwa	Makalane Junior Vidyalaya – Hall No. 02	1.0000
Bibila	Mo/Yakunnawa Madhya Maha Vidyalaya	1.0000
Kaduwela	Siri Sumanathissa Primary College – Temporary Hall – Hall No. 02	1.0000
Walapane	D-59 seri sadhdhananda	1.0000
Mannar	V/ Kalmadu - 2 G.M.T.M.SCHOOL	1.0000
Kaduwela	Sri Somananda Maha Vidyalaya – Hall No. 02	1.0000
Walapane	Maaliyadda Primary School	1.0000
Minneriya	Ela Hera Junior School	1.0000
Vavuniya	V/ Nedunkulam G.S.M.S	1.0000
Bibila	Mo/Pitakumbura Maha Vidyalaya	1.0000
Trincomalee	Wan Ela Maha Vidyalaya	1.0000
Trincomalee	T/An-Nooriya Muslim Maha Vidyalayam Hassim nagar, Kuchchaveli Hall no 2	1.0000
Nikaweratiya	Meewellawe Maha Vidyalaya	1.0000
Bibila	Magandoya Janapadya Junior Vidyalaya	1.0000
Katana	Alawathupitiya Junior Secondary School (70)	1.0000

Seruwavila	Agbopura Maha Vidyalaya (High School)	1.0000
Galgamuwa	Nahettikulama Primary School	1.0000
Nikaweratiya	Kudarawaliya Junior School	1.0000
Moneragala	Agricultural Deputy Director Office – Monaragala	1.0000
Galgamuwa	Wanekolaniya Prathamik Vidyalaya	1.0000
Bibila	Mo/Karamatiya Junior Vidyalaya	1.0000
Trincomalee	T/ AL Azhar Muslim Maha Vidyalayam	1.0000
Medirigiriya	Siyambalagash Handiya Primary College	1.0000
Vavuniya	Panrikkeithakulam G.T.M.S.	1.0000
Kotmale	CP/ Kott/Rojasangama Maha Vidyalayaya Hall No 1	1.0000
Eheliyagoda	North Karandana Vidyalaya	1.0000
Walapane	D-39 Harasbedda	1.0000
Ratnapura	R/Thiriwanaketiya Vidyalaya	1.0000
Seruwavila	Elangaiturai Hindu School	1.0000
Nikaweratiya	Nikaweratiy/Al Ilmiya Maha Vidyalaya – Welpotuwewa	1.0000
Wattala	WP/KE/ Vidyaloka Vidyalaya, - Kerawalapitiya – Hall No 05 (Female)	1.0000
Nikaweratiya	Millagoda D. S. Senanayake Vidyalaya	1.0000
Wattala	WP/KE/Heenkenda Primary School (Horpae Bandaranayake Vidyalaya) – Hall No.01	1.0000
Vavuniya	Vavuniya Kalmadhu Maha Vidyalayam	1.0000
Minneriya	Jayanti Gurukula Primary School, Girithale	1.0000
Medirigiriya	Sansungama Primary School	1.0000
Vavuniya	Vavuniya Sonaippulavu Umayaal Vdyaayam	1.0000
Eheliyagoda	Hindurangala Vidyalaya	1.0000
Galgamuwa	Mahananneriya Maha Vidyalaya	1.0000
Ja-Ela	WP/Negombo/Walpola Dharmaratna Junior Secondary School – Hall No. 03	1.0000
Vavuniya	V/Al-Haamiya Maha Vidyalayam	1.0000
Seruwavila	Agbopura Maha Vidyalaya – Hall 1	1.0000
Katana	Vidyaloka Maha Vidyalaya 01 (2)	1.0000
Moneragala	Mo/Buddhama Maha Vidyalaya – Hall No. 03	1.0000
Kaduwela	Ihala Bomiriya Junior School	1.0000
Trincomalee	T /vivahanantha maha Vidyalayam	1.0000
Mannar	MN / Kovilkulam G.T.M.S	1.0000
Moneragala	Mo/Ranugalla Kanitu Vidyalaya	1.0000
Trincomalee	T/St.Francis Xavier Maha Vidyalayam, hall no 1	1.0000
Seruwavila	Punnadi Nahumal School	1.0000

Kaduwela	Sri Somananda Maha Vidyalaya – Temporary Hall – Hall No. 04	1.0000
Kaduwela	Sri Somananda Maha Vidyalaya – Temporary Hall – Hall No. 03	1.0000
Wattala	WP/KE/ Vidyaloka Vidyalaya, - Kerawalapitiya – Hall No 04	1.0000
Wattala	WP/KE / Vidyaloka Vidyalaya - Kerawalapitiya	1.0000
Mannar	Mn/Sornapuri Govt.Muslim Mixed school,Sornapuri	1.0000
Minneriya	Pubudu Wildlife Office	1.0000
Moneragala	Mo/Mahanama Kanitu Vidyalaya	1.0000
Kaduwela	Raggahawatta Sports Ground – Hall No. 02	1.0000
Bibila	Moneragala/Kollodeniy Maha Vidyalaya	1.0000
Nikaweratiya	Midellawa Vimalashila Maha Vidyalaya	1.0000
Bibila	Mo/Mellagama Primary School	1.0000
Galgamuwa	Wambatuwa Prathamik Vidyalaya	1.0000
Trincomalee	T/AL-Hamra Maha Vidyalayam	1.0000
Seruwavila	Gamini Vidyalaya	1.0000
Ja-Ela	Batuwatta Meddegoda Dharmaraja Vidyalaya	1.0000
Borella	Thurstan college	1.0000
Eheliyagoda	R/Vavila Vidyalaya	1.0000
Katana	37 - Walana Lakshmi Junior School	1.0000
Seruwavila	Tri/Triu/ Galkadawela Vidyalaya	1.0000
Trincomalee	Young Buddhist Building	1.0000
Minneriya	Higuraka primary School	1.0000
Seruwavila	Senanayaka Vidyalaya – Rajawewa	1.0000
Kaduwela	Malabe Sri Yasodara Maha Vidyalaya, Pittugala, Malabe, hall no 02	1.0000
Eheliyagoda	Lellagoda Sri Sumanatissa Vidyalaya	1.0000
Mannar	Mn/Santhipuram Gov.Tamil .Mixed.School	1.0000
Vavuniya	Vavuniya Pattikudiyiruppu G.T.M.S	1.0000
Karandeniya	G/Kotawela primary school angulugalla	1.0000
Trincomalee	Aisha Girls' School	1.0000
Seruwavila	Sinanveli Aadawan Vidyalaya	1.0000
Walapane	D-36 Lidasdale	1.0000
Vavuniya	Vavuniya Omanthai Central College Hall No 02	1.0000
Wattala	WP/KE/ Vidyaloka Vidyalaya, - Kerawalapitiya – Hall No 01	1.0000
Seruwavila	Tri/Triu/ Morawawewa North Sinhala Vidyalaya	1.0000
Bibila	Mo/Galgamuwa Secondary School	1.0000
Vavuniya	Ganesapuram Vinayagar Vidyalayam	1.0000
Mannar	MN/ Thachchanamarudamadhu Maha Vidyalaya	1.0000

Ambalangoda	Cultural Centre, Gonapinuwala	1.0000
Trincomalee	T/AL-Madina Vidyalayam, Nachchikuda, Chinabay	1.0000
Kaduwela	Korathota Sri Somananda Maha Vidyalaya – Hall No 01	1.0000
Eheliyagoda	Thalawitiya Sirisaman Maha Vidyalaya	1.0000
Galgamuwa	Sri Sangamaha Bodhi National School	1.0000
Vavuniya	Public health Midwife centre, Sasthirikoolankulam	1.0000
Walapane	D-53 Tulloes Tamil Maha Vidyalaya	1.0000
Nikaweratiya	Palugolla Maha Vidyalaya	1.0000
Nikaweratiya	Nelumgala Junior Vidyalaya	1.0000
Ambalangoda	Galle/Dorala Junior School	1.0000
Baddegama	Galle/Welideniya Junior School	1.0000
Galgamuwa	Rahula Vidyalaya	1.0000
Bibila	100 MO/Gonathalawa Junior School	1.0000
Seruwavila	Tri/Triu/ Mahadivulwewa Maha Vidyalaya, Step 1, Morawawewa	1.0000
Medirigiriya	Lankapura Maha Vidyalaya	1.0000
Karandeniya	Yatagala primary school	1.0000
Kaduwela	Lanka Sabha Kanishta Vidyalaya, Temporary Hall – Hall No. 01	1.0000
Dehiwala	Temporary shed at Holy family convent , Hall No 03	1.0000
Dehiwala	Temporary shed at Holy family convent- Hall No 02	1.0000
Trincomalee	Agbogama Primary School	1.0000
Katana	03 - Vidyaloka National School, Katana – Hall No. 02	1.0000
Ratnapura	R/Royal College-Ratnapura, Hall No.1	1.0000
Bibila	18 - MO/Wellassa National School	1.0000
Eheliyagoda	Pohorabawa Vidyalaya	1.0000
Walapane	Keerthibandara pura maha vidyalaya	1.0000
Mannar	Mn/St lourds maha vidyalaya 67	1.0000
Trincomalee	T/ Mihundapura Vidyalayam, Mihibdapura, Trincomaler halk no 2	1.0000
Walapane	Hingurewela primary school	1.0000
Eheliyagoda	Thoranakada Dharmaraja Model Junior School	1.0000
Vavuniya	V/Adaikkala Annai Vidyalayam	1.0000
Baddegama	Ganegama North Primary School	1.0000
Galgamuwa	Peddogama Kaniu Vidyalaya	1.0000
Galgamuwa	Ataragalla Primary School	1.0000
Ja-Ela	St. Sebastian Boys' Vidyalaya	1.0000
Mannar	MN/ Palayadiputhukulam R.C.T.M.School	1.0000
Ratnapura	R/Katawala Vidyalaya, Katawala.	1.0000

Ratnapura	R/ waladura dharmala vidyalaya,waladuragama	1.0000
Trincomalee	Barathy Tamil vidiyalayam	1.0000
Moneragala	Guruhena Junior School	1.0000
Moneragala	Mo/Bohetiya Kanitu Vidyalaya	1.0000
Vavuniya	V/Kanthapuram Vaani Vidyalayam . Hall No -01	1.0000
Vavuniya	Vavuniya Sinnadamban Bharathy Vidyalayam	1.0000
Seruwavila	Verugalampiti Hindu Maha Vidyalaya	1.0000
Eheliyagoda	Andagala Sugathabuddhi Vidyalaya	1.0000
Walapane	D 23 Elma Gramand Tamil vidyalaya	1.0000
Kotmale	Ketabool tamil maha vidyalam kettabulla	1.0000
Nikaweratiya	Neeraliyadda Junior Vidyalaya	1.0000
Medirigiriya	Iqrah Muslim Primary School	1.0000
Minneriya	Chandanapokuna primary school	1.0000
Dehiwala	S.De.S.Jayasinghe Vidyalaya, Hall No 02	1.0000
Trincomalee	Vilgamula vidiyalaya	1.0000
Walapane	Liyanwela Sri Sudharma Vidyalaya	1.0000
Wattala	WP/KE/ St. Mary's School - Mabole - Hall No. 02	1.0000
Balangoda	R/Gawarahena Vidyalaya	1.0000
Kaduwela	Model primary school kahanthota hall no 01	1.0000
Minneriya	Pokunugala Primary School, Pokunugala, Attana Kadawala	1.0000
Kaduwela	Philip Tilakawardhana Vidyalaya	1.0000
Bibila	102 MO/Baduluwela Junior School	1.0000
Moneragala	Mo/Kiwuleya Kanitu Vidyalaya	1.0000
Eheliyagoda	Amuhenkanda Sri Vimalasara Maha Vidyalaya	1.0000
Ja-Ela	WP/Negombo/Karunarathna Maha Vidyalaya, Narangodapaluwa	1.0000
Seruwavila	Tri/Kan/ Al-Madina Vidyalaya, Eichchanagar, Galmatiya	1.0000
Ambalangoda	Aluthwala Farmer Services Center	1.0000
Nikaweratiya	Othota Randeni Gama Maha Vidyalaya	1.0000
Vavuniya	Vavuniya Semamaadu Sanmugaanandha Maha Vidyalayam	1.0000
Wattala	Nugape Agrarian Service Centre – Hall 02 (Male)	1.0000
Balangoda	Cultural Center - Aluthnuwara	1.0000
Minneriya	sinhala rotaqewa kanishta vidyalaya	1.0000
Seruwavila	Kiwlekadawala Vidyalaya, Gomarankadawala	1.0000
Wattala	WP/KE/ Nayakakanda Archbishop Maha Vidyalaya - Matagoda Road – Hall No 01	1.0000
Wattala	WP/Kelaniya Shastraloka Junior Vidyalaya Dikowita – Hall No. 01	1.0000

Wattala	WP/Kelaniya Shastraloka Junior Vidyalaya Dikowita – Hall No. 02	1.0000
Ja-Ela	St. Sebastian Girls' Vidyalaya	1.0000
Nikaweratiya	Halbe Kanishta Vidyalaya	1.0000
Eheliyagoda	Iddmalgoda Vidyalaya	1.0000
Trincomalee	T mihindipura vidiyalayam	1.0000
Vavuniya	Marawankulam Barathidhasan College	1.0000
Vavuniya	Samalankulamm G.T.M.S	1.0000
Mannar	Mn/ Arippu R.C.T.M.S	1.0000
Vavuniya	Nedunkeny Maha Vidyalayam	1.0000
Galgamuwa	Bulnewa Junior Vidyalaya	1.0000
Dehiwala	Pavilion of Sri Saranankara Road Play Ground	1.0000
Borella	Mahinda Vidyalaya Hall 1	1.0000
Ja-Ela	Batuwatta Maha Vidyalaya – Hall No. 2	1.0000
Kaduwela	Mahamathya Vidyalaya – Hall No. 01	1.0000
Kaduwela	Mahamathya Vidyalaya – Hall No. 03	1.0000
Trincomalee	T/ An-Nooriya Muslim Maha Vidyalayam, Hasim nagar, Kuchchaveli Hall no 1	1.0000
Vavuniya	Thirugnana Sambandhar Vidyalayam Sri Ramapuram	1.0000
Balangoda	R/Godakubura Ibulamura Vidyalaya	1.0000
Seruwavila	Myilawewa Abhathissa Vidyalaya	1.0000
Vavuniya	Vavuniya Kovilkulam Hindhu College	1.0000
Minneriya	Siriketha primary School	1.0000
Eheliyagoda	R/Epitawala Vidyalaya	1.0000
Galgamuwa	Jayabima Sri Sudhanthi Primary School	1.0000
Ja-Ela	St. Sebastian Girls' Vidyalaya	1.0000
Mannar	Mn/Al-Azer national school	1.0000
Bibila	34 MO/Bulupitiya Maha Vidyalaya	1.0000
Medirigiriya	Abhayapura Maha Vidyalaya	1.0000
Trincomalee	T/ Selvanayagapuram Hindu Maha Vidyalayam, Trincomalee- Hall no 1	1.0000
Balangoda	R/Balannoda st.Agnes Primary School	1.0000
Eheliyagoda	R/Allagava Maha Vidyalaya	1.0000
Seruwavila	Tri/Kan/ Sivaliya Vidyalaya	1.0000
Ja-Ela	Holy Rosary Vidyalaya	1.0000
Ratnapura	R/Raththurugala Vidyalaya,Raththurugala	1.0000
Medirigiriya	Needs International School	1.0000
Mannar	MN/ Joseph Vass Maha Vidyalaya.	1.0000
Mannar	MN/ Naruvelikulam G.T.M.SHOOL	1.0000

Kaduwela	Temporary shed at Model primary school, Hall No 03	1.0000
Mannar	Mn/St.Mother Theresa R.C.T.M.S Hall -01	1.0000
Trincomalee	T/T Nalanda Maha Vidyalayam, Chinabay - hall 2	1.0000
Vavuniya	Sithamparapuram Sri Nagarasa Vidyalayam	1.0000
Trincomalee	Agrabodhi Vidyalaya	1.0000
Balangoda	R/Kongahamnkada vidyalaya	1.0000
Eheliyagoda	Erapola Sri Mahinda Vidyalaya	1.0000
Eheliyagoda	R/Ellawala Pahalagama Vidyalaya	1.0000
Galgamuwa	Ganangamuwa primary school	1.0000
Nikaweratiya	Udahenegama Junior School	1.0000
Eheliyagoda	R/Bopatta Maha Vidyalaya	1.0000
Balangoda	R/Maddegama Sri Piyarathana Vidyalaya	1.0000
Minneriya	Ataragallewa M.V. (Maha Vidyalaya)	1.0000
Walapane	Medakandura Vidyalaya	1.0000
Walapane	Yatimadura Primary School	1.0000
Walapane	Madulla Secondary School Hall No -02	1.0000
Walapane	Madulla Secondary School Hall No -01	1.0000
Kaduwela	Sri Siddhartha Maha Vidyalaya, Kalapaluwawa, Rajagiriya Hall no 01	1.0000
Trincomalee	Al minhaj Muslim maha Vidyalayam	1.0000
Katana	28 - Jeyaraj Fernandopulle Maha Vidyalaya, Kimbulapitiya	1.0000
Galgamuwa	Warimaar G. Engineering Training Institute	1.0000
Medirigiriya	Galamuna Maha Vidyalaya	1.0000
Mannar	Mn/Kakaiyankulam Myslim maha vidyalaya	1.0000
Ja-Ela	St. Mary's Vidyalaya	1.0000
Kotmale	B 3 CP/KOTT/Gamunu Maha Vidyalaya Maswela.	1.0000
Seruwavila	Tri/Mu Kalladi Sri Malai Niliyamman Vidyalaya	1.0000
Vavuniya	Kovlkunchchukkulam G.T.M.S.	1.0000
Nikaweratiya	Halmillewa Kanishta Vidyalaya	1.0000
Seruwavila	Tri/Kan/ Vigneshwara Vidyalaya	1.0000
Karandeniya	sri nandasara secondary school	1.0000
Moneragala	Mo/Viharamulla Primary School	1.0000
Vavuniya	V/ Rajendrankulam Government Tamil Mixed School.	1.0000
Balangoda	R/Morahara Bandaranayaka Maha Vidyalaya	1.0000
Bibila	Mo/Nannapura Maha Vidyalaya (National School) – Hall No. 01	1.0000
Trincomalee	T rajakeeya vidiyaloga national school	1.0000
Seruwavila	Primary School, Shripura	1.0000

Borella	Ananda balika Vidyalaya	1.0000
Bibila	Luhu Engineering Training Institute, Nakkalagoda	1.0000
Trincomalee	T jamaliya Muslim maha Vidyalayam	1.0000
Ja-Ela	WP/Negombo/Polpitimukalana Siriwardhana Junior Secondary School – Hall No. 03	1.0000
Minneriya	Radawige Oya Kanishta Vidyalaya	1.0000
Nikaweratiya	Kadigawa Maha Vidyalaya	1.0000
Bibila	Mo/Mallahewa Maha Vidyalaya	1.0000
Karandeniya	Egodawela primary school	1.0000
Baddegama	Farmers’ Service Center, Ihala Lelwala	1.0000
Balangoda	R/Tanjenthenna Vidyalaya	1.0000
Kaduwela	BAP/Jaya Vidyaloka Vidyalaya – This was a polling center of Vidyaraja Maha Vidyalaya. Due to lack of facilities, it was moved to this polling center.	1.0000
Kaduwela	Mahamathya Vidyalaya – Hall No. 02	1.0000
Wattala	Karunaratna Buddhist School – Hall 2	1.0000
Bibila	Moneragala/Bakinigahawela Sinhala junior College	1.0000
Karandeniya	Nila sewana office kirinuge	1.0000
Trincomalee	Salli Ambal maha Vidyalayam	1.0000
Bibila	Moneragala/Bakinigahawela Muslim Maha Vidyalaya	1.0000
Balangoda	R/Gataaraluwa Vidyalaya	1.0000
Eheliyagoda	R/Saman Vidyalaya, Divurumpitiya	1.0000
Vavuniya	Kollar Puliyankulam Sri Ramakrishna Vidyalayam	1.0000
Ambalangoda	Galle/Kiribathawila Junior School	1.0000
Vavuniya	Matheen Vidyalayam, Maharampaikulam	1.0000
Minneriya	sinhala katukeliyawa prathamia widyalaya	1.0000
Medirigiriya	Diyasenpura Maha Vidyalaya	1.0000
Trincomalee	Iranaikani government Tamil mixed school	1.0000
Kaduwela	Pattiyawatta Godella Community Development Society Hall , Kothalawala, kaduwela	1.0000
Mannar	MN/ Olaitoduvaai R.C.T.M.S. Olaitoduvaai	1.0000
Ratnapura	R/Dewalayagawa Sumana Saman Maha Vidyalaya	1.0000
Nikaweratiya	Siyambalagawatiya Sirisumanasiri Maha Vidyalaya	1.0000
Seruwavila	Tri/Kan/ Jayantipur Vidyalaya	1.0000
Ja-Ela	Kudahakapola Panyawasa Junior Secondary School – Hall 2	1.0000
Ja-Ela	Kudahakapola Panyawasa Junior Secondary School – Hall 1	1.0000
Walapane	D-56 Amherst Tamil Vidyalaya	1.0000
Galgamuwa	Galpitiya Vidyalaya	1.0000

Kaduwela	Lanka Sabha Kanishta Vidyalaya, Temporary Hall – Hall No. 02	1.0000
Moneragala	Mo/Mahakalgolla Kanitu Vidyalaya – Hall No. 1	1.0000
Wattala	WP/KE/Heenkenda Primary School (Horpa Bandaranayake Vidyalaya) – Hall No.02	1.0000
Mannar	Mn/St .Joseph Maha vidyalaya	1.0000
Kotmale	Kott / Delunthalamada Vidyalayaya Kattukithula	1.0000
Baddegama	Magedara Maha Vidyalaya, Karagoda Ihala	1.0000
Vavuniya	G.N Office	1.0000
Nikaweratiya	Divullegoda Maha Vidyalaya	1.0000
Bibila	Iluklanda Health Center	1.0000
Katana	Welihena Sinhala Mix School Hall no 2 (16)	1.0000
Kaduwela	Malabe Sri Yasodara Maha Vidyalaya, Pittugala, Malabe Hall No 03	1.0000
Kaduwela	Malabe Sri Yasodara Maha Vidyalaya, Pittugala, Malabe - Hall No 01	1.0000
Kaduwela	Malabe Sri Yasodara Maha Vidyalaya, Pittugala, Malabe Hall No 04	1.0000
Bibila	Moneragala/Senapathiya Maha Vidyalaya, Hall 02	1.0000
Bibila	Mo/Kotuwegangoda Primary School	1.0000
Walapane	Pussadhewa Jathika Pasala	1.0000
Baddegama	Pitadeniya Maha Vidyalaya	1.0000
Walapane	Pannala Vidyalaya hall No 01	1.0000
Walapane	Kalaganwaththa navodya vidyalaya hall No 01	1.0000
Medirigiriya	Vijayapura Maha Vidyalaya – Hall No. 1	1.0000
Katana	Vocational Training Institute, Seeduwa Hall no 01	1.0000
Wattala	WP/KE/ Vidyaloka Vidyalaya, - Kerawalapitiya – Hall No 02 (Female)	1.0000
Medirigiriya	Kirimatiya Junior School	1.0000
Mannar	Mn/ Periyapandivirichan maha vidyalaya 68	1.0000
Mannar	Mn/Vilathikulam gov Tamil mixed school	1.0000
Trincomalee	T abayapura maha Vidyalayam	1.0000
Mannar	Mn/St.Lucia's maha vidyalaya,hall 01	1.0000
Balangoda	R/Kawanthissa Vidyalaya	1.0000
Mannar	Mn/ Veppankulam muslim maha vidyalaya	1.0000
Minneriya	Yatyalpathana primary school (Earlier it was in Suhada Avamangalyadara Hall)	1.0000
Kaduwela	Sri Subuthi National School	1.0000
Kaduwela	Vidyaraja Maha Vidyalaya – Hall No. 01	1.0000
Mannar	MN/ Akaththimurippu Government muslim mixed School	1.0000
Ja-Ela	WP/Negombo/Kandana St. Sebastian Maha Vidyalaya – Primary Section	1.0000

Kotmale	Ketaboola tamil maha vidyalayam Hall No 01	1.0000
Mannar	MN/ POOMALANTHAN PRIMARY SCHOOL	1.0000
Mannar	Mn/ St.Anne's primary school	1.0000
Moneragala	Mo/Kahambaana Primary School	1.0000
Moneragala	National youth crop, Siyambalanduwa	1.0000
Mannar	MN/ Thulukudiyiruppu Roman Catholic Tamil Mixed School	1.0000
Moneragala	Mo/Horombuwa Primary School	1.0000
Baddegama	Galle/Udalamatta Maha Vidyalaya	1.0000
Trincomalee	T/An-Nooriyamuslim maha vidyalayam,	1.0000
Baddegama	Waihena Kanishta Vidyalaya, Baddegama	1.0000
Minneriya	Jayanthipura primary school	1.0000
Vavuniya	V/ Akrabodhi Maha Vidyalaya	1.0000
Karadeniya	Agaliya maha widyalaya	1.0000
Karadeniya	Yakkatuwa primary school	1.0000
Kotmale	Werallapathana primary collage	1.0000
Nikaweratiya	Sri Dheerananda Maha Vidyalaya, Alahenegama	1.0000
Balangoda	R/Kirimatithanna Vidyalaya	1.0000
Mannar	Mn/Sithy vinagakar hindu college	1.0000
Balangoda	R/Bala/Sri Dheerananda Prathamik Vidyalaya	1.0000
Nikaweratiya	Abukkagama Muslim Maha Vidyalaya	1.0000
Kaduwela	Sri Seelalankara Vidyalaya	1.0000
Nikaweratiya	Theyiyadaluwa Government School	1.0000
Nikaweratiya	Unagolla Junior School	1.0000
Wattala	WP/KE/ Roman Catholic Tamil School – Wattala – Hall No.01	1.0000
Kaduwela	Model primary school kahanthota hall no 02	1.0000
Wattala	WP/KE/ St. Mary's School - Mabole - Hall No. 01	1.0000
Ambalangoda	Gah/Wundlandwatta Primary School	1.0000
Wattala	WP/KE/ Roman Catholic Tamil School – Wattala – Hall No.02	1.0000
Mannar	MN/Andankulam R.C.T.M.S,Hall No 01 Andankulam	1.0000
Karadeniya	G /Gurusinhe maha widyalaya gurusinhagoda	1.0000
Vavuniya	Vavuniya Rambaikulam Girls' Maha Vidyalayam	1.0000
Mannar	MN/ Echchalawakkai G.T.M.S	1.0000
Minneriya	Jayasiripura Junior School	1.0000
Medirigiriya	Vijayapura Maha Vidyalaya	1.0000
Wattala	WP/KE/ Good Sheperds' Girls College – Hall No. 03	1.0000
Trincomalee	Kumpurupitty junior school	1.0000

Borella	Sangamiththa balika Vidyalaya hall 2	1.0000
Minneriya	Nagapokuna Junior Vidyalaya	1.0000
Karadeniya	Thalgahawatta Junior school	1.0000
Vavuniya	V/ Dharanikulam Ganesh Vidyalayam	1.0000
Eheliyagoda	Pathberiya Narada Maha Vidyalaya	1.0000
Kaduwela	Construction & Mechanical Training Center – Hall No 01	1.0000
Balangoda	R/Aluthnuwara Shastralanka Vihara	1.0000
Karadeniya	G/wipulasara maha vidyalaya	1.0000
Vavuniya	Mahakachchikodiya GTN school	1.0000
Minneriya	Residential Project Management Office ,Higurakgoda	1.0000
Mannar	MN/ KADDAYADAMBAN R.C.T.M.SCHOOL	1.0000
Kotmale	CP/ KOTT/ Kethihanahinna Vidyalaya, Kattukithula	1.0000
Ja-Ela	Batuwatta Maha Vidyalaya – Hall No. 1	1.0000
Mannar	Mn/St.Xavier's boys' college	1.0000
Kaduwela	Temporary shed at MDH Jayawardhena Maha Vidyalaya, Thalagama North, Baththaramulla Hall No 01	1.0000
Trincomalee	T/ Vipulananda College, kandy road, Trincomalee	1.0000
Kaduwela	Kothalawala Maha Vidyalaya Kaduwela Hall No 3	1.0000
Minneriya	Attanakadawela Maha Vidyalaya	1.0000
Seruwavila	Tri/Kan/ Bandaranayake Vidyalaya	1.0000
Mannar	MN / Periya Pullachchi Potkerny G.M.M.S.	1.0000
Nikaweratiya	Vithikulya Madhya Maha Vidyalaya	1.0000
Baddegama	Sanasa Hall	1.0000
Karadeniya	Madakubura Maha vidyalaya	1.0000
Trincomalee	Al fathah maha Vidyalayam	1.0000
Trincomalee	T namagal vidiyalayam	1.0000
Walapane	Pannala Vidyalaya	1.0000
Wattala	WP/Negomb/St. Mary's Maha Vidyalaya, Uswattekeyiya – Hall No. 01	1.0000
Walapane	D43 Ragala tamil school hall no.2	1.0000
Galgamuwa	Thennakoongama Primary School	1.0000
Walapane	Kalaganwaththa nawodhya Vidyalaya Hall No 2	1.0000
Moneragala	Mo/Mediriya Rajyananda Central College	1.0000
Kotmale	CP /Kott/ Niyagamdora Vidyalayaya	1.0000
Mannar	MN/ Thoddaveli G.T.M.S	1.0000
Ja-Ela	WP/Negombo/Kadana St. Sebastian Boys' Maha Vidyalaya – Hall No. 02	1.0000
Balangoda	R/Imbulpe sri Sariputhra Maha Vidyalaya	1.0000

Seruwavila	Tri/Kan/ Al-Tariq Maha Vidyalaya	1.0000
Nikaweratiya	Monnakkulama Maha Vidyalaya	1.0000
Mannar	Mn / De La Salle College Hall No. 01.	1.0000
Trincomalee	Irakkandy shihala vidiyalayam	1.0000
Trincomalee	Nilavali RCTM SCHOOL	1.0000
Bibila	37 MO/Nannapurawa Maha Vidyalaya – Centre No. 02	1.0000
Borella	Carey college Hall 3	1.0000
Ja-Ela	WP/Negombo/Nivandama Jinaraj Maha Vidyalaya – Hall No. 01	1.0000
Galgamuwa	Thalawa Primary School	1.0000
Kaduwela	Gunasekara Junior School, Athurugiriya	1.0000
Ratnapura	R/Eth-Oya vidyalaya,Ethoyagama	1.0000
Mannar	MN/ Mavilenkerny R.C.T.M.School	1.0000
Mannar	MN/ palaikuli R.C.T.M.SCHOOL	1.0000
Kaduwela	Pore Junior School Athurugiriya Hall no 02	1.0000
Moneragala	Mo/Pagyananda Maha Vidyalaya Kubukan – Hall No. 2	1.0000
Walapane	D-46 st.Leonard	1.0000
Walapane	D-74 Ruppe Primary school	1.0000
Nikaweratiya	Vanni Kiridigalla Kanishta Vidyalaya	1.0000
Minneriya	Mahasen Maha Vidyalaya	1.0000
Ratnapura	Marapana Agrarian Service Centre	1.0000
Mannar	MN/ Kokkupadayaan Roman Catholic Tamil School	1.0000
Kotmale	Annor primary school	1.0000
Kaduwela	The building of the land in which the Jayawadanagama community center was located	1.0000
Moneragala	Mo/Galabedda Maha Vidyalaya	1.0000
Mannar	MN/ Uyilankulam R.C.T.M.school	1.0000
Vavuniya	Vavuniya Nelukkulam Kalaimagal Maha Vidyalayam Hall No 02	1.0000
Vavuniya	Vavuniya Nelukkulam Kalaimagal Maha Vidyalayam Hall No 02	1.0000
Mannar	MN/ Karisal R.C.T.M.S	1.0000
Baddegama	Health Center, Ganegama East	1.0000
Ratnapura	R/Erathna Maha vidyalaya	1.0000
Kotmale	CP/KOTT/Gamini Dissanayake National School, Kottmale	1.0000
Minneriya	Ananda Balika National School	1.0000
Galgamuwa	Nakolagane Junior Vidyalaya	1.0000
Nikaweratiya	Hulogedara Maha Vidyalaya	1.0000
Nikaweratiya	Sri Dhammarakkhita Vidyalaya – Daluggolla	1.0000

Mannar	MN/AL Mina Maha Vidyalayam	1.0000
Kaduwela	Building of Lions club, Jayanthipura Baththaramulla	1.0000
Mannar	MN/ St. Mary's College	1.0000
Karadeniya	Karadeniya primary school	1.0000
Baddegama	Galle/Gunananda Junior School	1.0000
Balangoda	R/Thorawela Kanda Vidyalaya	1.0000
Dehiwala	Presbeterian Balika Vidyalaya	1.0000
Seruwavila	Medawachchiya Vidyalaya	1.0000
Balangoda	R/Balannoda Prince College	1.0000
Vavuniya	Seed Empowerment Campus resource centre thekkawathe	1.0000
Trincomalee	St.joseph college	1.0000
Balangoda	R/Nelliwala Vidyalaya	1.0000
Kotmale	Kalapuwanam tamil vidyalam wattagoda	1.0000
Trincomalee	Kulakoddan Tamil vidiyalayam	1.0000
Vavuniya	V/ church of ceylon Tamil mixed school	1.0000
Mannar	MN/ Ilupaikkadavai Tamil maha vidyalayam	1.0000
Mannar	Mn/Erukalampidy east gov muslim mixed school	1.0000
Bibila	Moneragala/Obbegoda Maha Vidyalaya	1.0000
Mannar	Mn/Erukkalampiddy Girls Maha Vidyalaya	1.0000
Walapane	D-34 Silverkandy Tamil Vidyalaya	1.0000
Karadeniya	Diwithura estate Tamil school	1.0000
Vavuniya	piramananlankulam vigeshwara vidyalayam	1.0000
Eheliyagoda	Uduwaka Siddhartha Maha Vidyalaya	1.0000
Mannar	MN / St. Sebastian R.C.T.M.S	1.0000
Ratnapura	R/Wathuyaya Sri Sumana Vidyalaya, Kudadura gama	1.0000
Kaduwela	Pore junior school, Athurugiriya Hall no 01	1.0000
Katana	15 - Weliheena Sinhala Mixed School – Hall No. 01	1.0000
Ambalangoda	Galle/Sri Kalyanatissa Vidyalaya, Batapola (Formerly Central – Sri Subadrarama Viharaya)	1.0000
Moneragala	Mo/Maligathenna Maha Vidyalaya	1.0000
Nikaweratiya	Thimbiriyawa Government School	1.0000
Walapane	D-42 Ragala Hall no.01	1.0000
Bibila	Moneragala/Monarawana Primary School, Centers 02	1.0000
Borella	Carey college Hall 2	1.0000
Kotmale	Pundaluoya tamil maha vidiyalayam	1.0000
Balangoda	R/Puwakgawela Vidyalaya	1.0000

Minneriya	Nagalakanda Maha Vidyalaya	1.0000
Kaduwela	Thalahena Maha Vidyalaya, thalahena Malabe	1.0000
Trincomalee	Methodist girls college	1.0000
Trincomalee	Sri shanmuha Hindu ladies college	1.0000
Galgamuwa	Usgala Thissa Maha Vidyalaya	1.0000
Bibila	Moneragala/Madagama National School	1.0000
Nikaweratiya	Kuruwikulam Junior School	1.0000
Mannar	Mn/Andankulam R.C.T.M.S Hall no 02,Andankulam	1.0000
Trincomalee	Selvanayakapuram Hindu maha Vidyalayam	1.0000
Walapane	Dhammajoothi Vidyalaya ,Dambagaolla	1.0000
Mannar	MN/ AL HIRA MAHA VIDYALAYAM	1.0000
Balangoda	R/Hatharabhage Vidyalaya	1.0000
Balangoda	R/Muttetuwegama Vidyalaya	1.0000
Balangoda	R/Morahela Kanishta Vidyalaya	1.0000
Vavuniya	Vavuniya Sri Sumana Maha Vidyalayam	1.0000
Mannar	MN/Adampan M.M.V	1.0000
Balangoda	R/Balangoda C.C.Tamil Maha Vidyalaya Hall No.01	1.0000
Bibila	Moneragala/Madagama Al Irshad Muslim Vidyalaya	1.0000
Ja-Ela	WP/Negombo/Jayanti Vidyalaya, Ja Ela – Hall No. 02	1.0000
Ambalangoda	Horagampita Dharmaloka Kanishta Vidyalaya	1.0000
Walapane	Sri Sumangala National Vidyalaya Hall No 2	1.0000
Katana	WP/Negombo/Andiambalama Maha Vidyalaya – Hall 02	1.0000
Balangoda	R/Egoda Waleboda Vidyalaya	1.0000
Balangoda	Al Minara Vidyalaya	1.0000
Minneriya	Unagalawehera Maha Vidyalaya	1.0000
Minneriya	Hathamuna primary school	1.0000
Moneragala	Mo/Mayuragiri Kaniu Vidyalaya, Weliya – Hall No. 2	1.0000
Katana	Raddoluwa Sri Pagyananda Prathamik Vidyalaya 02 (73)	1.0000
Wattala	WP/KE/ Al Ashraf Maha Vidyalaya - Mabola - Hall No. 02	1.0000
Bibila	Moneragala/Dambagalla Priyarathna Maha Vidyalaya	1.0000
Nikaweratiya	Thumbulla Maha Vidyalaya	1.0000
Borella	St.John's Maha Vidyalaya	1.0000
Borella	Mahinda Vidyalaya hall 2	1.0000
Balangoda	R/Kanaganayagam Maha Vidyalaya	1.0000
Seruwavila	Tri/Mu/ Karukkumunei Government Tamil Maha Vidyalaya	1.0000
Eheliyagoda	R/Kiriella Dewarakhita Prathamik Vidyalaya	1.0000

Balangoda	R/Rai Tamil Maha Vidyalaya	1.0000
Balangoda	R/Durakanda Vidyalaya	1.0000
Balangoda	R/Udagama Maha Vidyalaya – Kanthiriyawela	1.0000
Balangoda	R/Ulupitiya Vidyalaya	1.0000
Balangoda	R/Ihalagama Vidyalaya	1.0000
Walapane	D-77 Mahena wewathanna	1.0000
Vavuniya	Nochchimodda Junior Secondary Vidyalayam	1.0000
Balangoda	R/Karagasthawa Maha Vidyalaya	1.0000
Bibila	28 MO/Mallehewa Maha Vidyalaya – Hall No. 02	1.0000
Moneragala	Mo/Tissapura Kanitu Vidyalaya	1.0000
Mannar	MN/ Vellankulam R.C.T.M.S	1.0000
Kotmale	Kalapuwanam tamil vidyalayam hall no -02	1.0000
Mannar	MN/ Pappamottai R.C.T.M.SCHOOL Hall - 02	1.0000
Kaduwela	Dedigamuwa junior school, Dedigamuwa, Ranala	1.0000
Ja-Ela	J. B. Senanayake School	1.0000
Kotmale	Halgolla primary school hall NO 01	1.0000
Wattala	WP/NE/Pamunugama Maha Vidyalaya, Bopitiya– Hall No 01	1.0000
Galgamuwa	Nikawewa Dewanampiyatissa National School	1.0000
Ratnapura	R/Sivali maddya maha vidyalaya- Hall No 02	1.0000
Nikaweratiya	Boraluwewa I.M.R.A Eriyagolla Maha Vidyalaya	1.0000
Kotmale	Hadunuwewa center collage Hall No 02	1.0000
Kotmale	Hadunuwewa center collage Hall No 01	1.0000
Ja-Ela	J. B. Senanayake School	1.0000
Borella	Ananda maha Vidyalaya	1.0000
Ambalangoda	Gah/Devananda Maha Vidyalaya	1.0000
Seruwavila	Tri/Kan/ Vendasampura Vidyalaya	1.0000
Trincomalee	Office of the medical officer of health	1.0000
Kaduwela	Oruwala Junior school, Athurugiriya Hall No 01	1.0000
Balangoda	R/Damahana Vidyalaya1	1.0000
Karandeniya	G /Mahinda Rajapaksha vidyalaya hall number 01	1.0000
Karandeniya	Agrarian center uragasman handiya	1.0000
Ratnapura	R/pathagama maha vidyalaya,pathagama	1.0000
Ambalangoda	Kalapa Education Office Hearing Room, Ambalangoda	1.0000
Ja-Ela	J. B. Senanayake School	1.0000
Balangoda	R/Bulathgama Vidyalaya	1.0000
Trincomalee	Urban council town hall	1.0000

Trincomalee	T sinhala mathiya maha Vidyalaya	1.0000
Seruwavila	Tri/Kan/ Seruwila Vidyalaya	1.0000
Seruwavila	Tri/Triu/ Rotewewa Muslim Maha Vidyalaya	1.0000
Moneragala	Mo/Dombagahawela Central College – Hall No. 2	1.0000
Moneragala	Mo/Dombagahawela Central College – Hall No. 1	1.0000
Kotmale	Thispanakanda vidyalaya Nawathispane	1.0000
Kotmale	Kumbaluwawe Vidyalaya kumbaloluwa Hall No 01	1.0000
Balangoda	R/Medabadda Maha Vidyalaya	1.0000
Kotmale	CP/ KOTT/Kuda Oya Vidyalayaya	1.0000
Balangoda	R/Kalthota Rohana Vidyalaya	1.0000
Moneragala	Mo/Madurukatiya Maha Vidyalaya	1.0000
Trincomalee	Sri sumadankara maha Vidyalaya	1.0000
Mannar	MN/ Thalaimannar Pier G.T.M.S.	1.0000
Kotmale	CP/Kott/AI Afra Muslim Vidyalaya	1.0000
Karadeniya	Hipankanda junior school	1.0000
Kotmale	Halgolla primary shcoll Hall No 02	1.0000
Kotmale	Sri rathnasara junior school Hall No 02	1.0000
Kotmale	Srirathnasara junior school kalapitiya hall no -01	1.0000
Walapane	D-47 St.Leonard Hall. 01	1.0000
Seruwavila	Tri/Triu/ Gomarankadawela Maha Vidyalaya	1.0000
Balangoda	R/Balangoda C.CTamil maha vidyalaya No.02	1.0000
Moneragala	Mo/Pallewela Dvithiya School	1.0000
Vavuniya	Al-Lqbal maha vidyalayam, Sooduventhapulavu	1.0000
Walapane	D-85 Siduth maha vidyala,wekumbura	1.0000
Walapane	D-78 Sri Vidya Pradeepa	1.0000
Katana	44 - Andiambalama Maha Vidyalaya	1.0000
Kotmale	Nawathispana buddaraja vidiyalaya Hall No 02	1.0000
Walapane	D-41 T.B.M Herth secondry main hall	1.0000
Nikaweratiya	Nikaweratiy/Jayanti Navodaya Maha Vidyalaya	1.0000
Balangoda	R/Balangoda C C Tamil Maha Vidyalaya – Hall No. 03	1.0000
Trincomalee	T/T/st/maris college	1.0000
Trincomalee	St. Marys Colkege	1.0000
Kotmale	Queensberry tamil vidyalam	1.0000
Karadeniya	Anuruddha primary school	1.0000
Moneragala	Mo/Hulandawa Dakuna Maha Vidyalaya	1.0000
Balangoda	R/Balangoda Buddhajayanthi Madya Maha Vidyalaya	1.0000

Karadeniya	G/ Mahindarajaksha vidyalaya hall number 2	1.0000
Kotmale	Kothmala ananda disanayaka maha vidiyalaya	1.0000
Kotmale	Beramana maha vidyalam Beramana	1.0000
Balangoda	R/Mahawalathenna Vidyalaya	1.0000
Seruwavila	Tri/Kan/ Kantale Central Maha Vidyalaya	1.0000
Karadeniya	Dangahawila primary school	1.0000

Moderate Neutrality

Polling Division	Polling Station	Nutrality Composite Index
Ja-Ela	North Batagama St. Anthony Temple Dhamma School Building – Hall 2	0.7850
Ja-Ela	North Batagama St. Anthony Temple Dhamma School Building – Hall 1	0.7850
Ja-Ela	Kapuwagara Suwasahana Committee Dhamma School Building – Hall 1	0.7850
Ambalangoda	Sri Jayatilakarama Vihara	0.7850
Kaduwela	Malabe- Sri Susilarama Viharasthanaya	0.7850
Ja-Ela	Kapuwagara Suwasahana Committee Dhamma School Building – Hall 2	0.7850
Karadeniya	Peaching hall of Sri ananda bodhi viharaya	0.7850
Ambalangoda	Sri Sumanamatharamaya, Katanthota, Paniyanduwa	0.7850
Nikaweratiya	Sri Palitha Vidyaayathan Pirivena, Samadarapitiya	0.7850
Ambalangoda	Dalukkanda Kalagiri Viharasthanaya Dharma Hall	0.7850
Ambalangoda	Aluthwala Nandarama Ancient Vihara Dharma Hall	0.7850
Ambalangoda	Kobeythuduwa Siri Paschimarama Vihara Dharma Hall	0.7850
Dehiwala	St. Josep's Semanary,	0.7850
Ambalangoda	Vawulagala Sri Shailakutarama Vihara	0.7850
Ambalangoda	Siri Vijayarama Viharasthanaya, Hirewatta – Hall No. 1 & 2	0.7850

Low Neutrality

Polling Division	Polling Station	Nutrality Composite Index
Vavuniya	Vavuniya Muslim Maha Vidyalayam Hall No.01	0.5500

8.5 ANNEXURE 05 -Manegability Index (PSMI) - Variables, Questions, and Assigned Weights

Dimension	Variable No.	Variable / Indicator	Response Categories	Weight
Infrastructure	5.1	Does the polling station have adequate lighting?	1 = Yes, 2 = No	0.05
Infrastructure	5.2	Does the polling station have a continuous supply of drinking water?	1 = Yes, 2 = No	0.09
Infrastructure	5.3	Does the polling station have functioning toilets?	1 = Yes, 2 = No	0.09
Infrastructure	5.4 & 5.4.1	Does the polling station have prior complaints of poor maintenance or poor usability amenities for voters and election officials? (combined with specification)	1 = Yes, 2 = No; 5.4.1 = Specified details	0.15
Infrastructure	5.5	Does the polling station building have a roof in good condition?	1 = Yes, 2 = No	0.09
Infrastructure	5.6	Does the polling station building have walls in good condition?	1 = Yes, 2 = No	0.06
Infrastructure	5.7	Does the polling station building have a functioning electricity supply?	1 = Yes, 2 = No	0.09
Infrastructure	5.8	Does the polling station building have sufficient ventilation?	1 = Yes, 2 = No	0.09
Infrastructure	5.12	Are there any pest infections or wild elephant attacks currently present within or close proximity to the polling station premises?	1 = Yes, 2 = No	0.09
Infrastructure	5.13	Is there a lockable safe room assigned to store the ballot box, ballot papers, and other relevant documents?	1 = Yes (Conditional), 2 = No	0.09
Infrastructure	5.14	Is the safe room functioning and adequate to store sensitive material?	1 = Yes (Conditional), 2 = No	0.06
Infrastructure	5.17	Are there clearly marked emergency exits and fire safety measures in the polling station building?	1 = Yes, 2 = No	0.05
Operational Support	6.1	Are there adequate accommodation facilities for poll workers before election day?	1 = Yes, 2 = No	0.15
Operational Support	6.2	Is there a proper water supply for election duty staff before election day?	1 = Yes, 2 = No	0.15
Operational Support	6.3	Are there sufficient toilet facilities for election duty staff before election day?	1 = Yes, 2 = No	0.15
Operational Support	6.4	Are proper security measures available for female staff members?	1 = Yes, 2 = No	0.25
Operational Support	3.17	Number of additional buildings available for the polling centre	Continuous / Count variable	0.30

High Manageable

Polling Division	Polling Station	Manageability Composite Index
Ja-Ela	St. Anna Devasthanaya Dhamma Schools Building, Weligampitiya – Hall No. 02	0.7600
Kotmale	Ketabool tamil maha vidyalam kettabulla	0.7615
Borella	Thurstan college	0.7625
Ja-Ela	Baptist Maha Vidyalaya, Nagoda	0.7650
Kaduwela	Sri Sudarshanarama Purana Templea, Dharma Hall– Hall No. 01	0.7650
Dehiwala	S.De.S.Jayasinghe Vidyalaya, Hall No 02	0.7650
Katana	Seeduwa Roman Catholic Primary School (101)	0.7650
Kaduwela	Lanka Sabha Kanishta Vidyalaya, Temporary Hall – Hall No. 02	0.7650
Moneragala	Madugama Children's Skills Center	0.7670
Trincomalee	T/Arafath Musilm Maha Vidyalyam	0.7670
Karadeniya	Nila sewana office	0.7670
Minneriya	Vidyaloka Adarsha Prathamik Vidyalaya, Higurakgoda	0.7670
Moneragala	Mo/Aththalamulla Kanitu Vidyalaya	0.7670
Bibila	Moneragala/Pitadeniya Primary School	0.7670
Karadeniya	G/maddewila Junior school	0.7670
Bibila	Gamidiriya Community Hall - Alayaya	0.7670
Trincomalee	T/St.FranciesXaviers Maha Vidyalyam, central road, Trincomalee	0.7670
Moneragala	Idigas Ella Dhammapala United Maranadhara Committee Hall	0.7670
Karadeniya	Samagi community Hall panapitiya Muslim colony	0.7670
Ambalangoda	Thelikada Maha Vidyalaya	0.7670
Katana	Thoppuwa Roman Catholic Tamil Maha Vidyalaya, Hall 02	0.7695
Katana	Thoppuwa Roman Catholic Tamil Maha Vidyalaya, Hall 01	0.7695
Moneragala	Mo/Maleimahal Tamil Kanitu Vidyalaya	0.7695
Walapane	Wetagepotha prajashalawa	0.7700
Vavuniya	Paalamaikal multipurpose hall	0.7700
Eheliyagoda	Sri Parakram Suba Sadhaka Samithi Hall	0.7700
Vavuniya	Vavuniya Karungaalikulam G.T.M.S	0.7700
Mannar	Mn/uyirtharasankulam R.C.T.M.S	0.7700
Trincomalee	T/ Ganthi Nagar Rural Development Society	0.7700
Baddegama	Udumalagala Gangarama Viharaya Temporary Flag Pavilion	0.7700

Wattala	St. Lazarus Church's St. Sebastian Building Hall No. 02 (Male)	0.7700
Vavuniya	Vavuniya AL Ameen Muslim Maha vidyalayam	0.7700
Moneragala	Mo/Pagyananda Maha Vidyalaya	0.7700
Trincomalee	T/ Sri Sumedangera Maha Vidyalayam	0.7700
Trincomalee	T/Sinhala Mathya Maha Vidyalyam	0.7700
Ratnapura	R/Halpe Upananda Vidyalaya, Halpegama	0.7700
Ratnapura	Preaching Hall of Abhayathilaka Rathnarama-Hall no 02,Thabiliyana	0.7700
Trincomalee	T/Satham MuslimMaha Vidyalyam	0.7700
Mannar	Mn/St.Mother Therasa R.C.T.M.S ,hall-02	0.7700
Mannar	MN/ Siruthoppu R.C.T.M.S	0.7700
Kaduwela	Samagi community center at the premises of the Grama Niladari s office, Hokandara East	0.7700
Vavuniya	V/katkarankulam ilango vidyalayam	0.7700
Kotmale	Sri katharakama dewalaya Morape	0.7700
Vavuniya	Panrikkeithakulam G.T.M.S.	0.7700
Vavuniya	Sivan Arul Mandapam (Changed from: Rural development society hall, Katkulam 03)	0.7700
Bibila	Mo/Dodamgolla Maha Vidyalaya – Hall No. 01	0.7700
Vavuniya	Vavuniya Omanthai Central College Hall No 02	0.7700
Seruwavila	Tri/Kan/ Al-Madina Vidyalaya, Eichchanagar, Galmatiya	0.7700
Balangoda	R/Tanjantenna Vidyalaya	0.7700
Galgamuwa	Gampola Junior School	0.7715
Moneragala	Mo/Thiruvalluvar Tamil Maha Vidyalaya	0.7715
Moneragala	Guruhena Junior School	0.7715
Galgamuwa	Ihala Giribawa, Sri Managalaarame Pirivena	0.7720
Galgamuwa	Jayanthipura Junior School	0.7720
Galgamuwa	Kokmaduwa Sidhartha College	0.7720
Borella	Vidyalankara privena hall 3	0.7720
Galgamuwa	Sri Sangamaha Bodhi National School	0.7720
Vavuniya	Vavuniya Vipulanandha College Hall No. K 02	0.7745
Vavuniya	Vavuniya vipulanantha college hall no - 01	0.7745
Vavuniya	V/velikulam junior secondary school	0.7745
Vavuniya	V/Vavuniya veerapuram manivasakar maha vidyalayam	0.7745
Vavuniya	Vavuniya Kalmadhu Maha Vidyalayam	0.7745
Katana	42 - Dewamottawa Abhayaraja Primary School – Hall No. 02	0.7770
Galgamuwa	Kallanchi Junior School	0.7770

Wattala	St. Lazarus Church's St. Sebastian Building Hall No. 01 (Female)	0.7770
Katana	Amandoluwa Maha Vidyalaya 02 (104)	0.7770
Nikaweratiya	Hengamuwa Sri Vjesundararama	0.7770
Galgamuwa	Paluwavidhyadeepa Vidyalaya	0.7770
Seruwavila	Tri/Triu/ Sinhapura Vidyawardhana Vidyalaya	0.7770
Galgamuwa	Dharmodaya Junior School	0.7770
Medirigiriya	6th United Death Assistance Committee	0.7770
Kotmale	CP/Kott/Nenoda Primary School	0.7770
Galgamuwa	Wayamba Janadhipathi Vidyalaya	0.7770
Galgamuwa	Makalane Junior Vidyalaya – Hall No. 02	0.7770
Kotmale	CP/ Kott/Rojasangama Maha Vidyalayaya Hall No 1	0.7770
Medirigiriya	Sansungama Primary School	0.7770
Galgamuwa	Rahula Vidyalaya	0.7770
Bibila	18 - MO/Wellassa National School	0.7770
Galgamuwa	Bulnewa Junior Vidyalaya	0.7770
Bibila	Mo/Nannapura Maha Vidyalaya (National School) – Hall No. 01	0.7770
Nikaweratiya	Ihalagama Gamunu Maha Vidyalaya	0.7805
Galgamuwa	Hettiyarachigama junior school	0.7840
Kotmale	Mansuwi piyasa ruwanpura	0.7840
Walapane	Abahena vidyalaya	0.7850
Wattala	Vattala Pradeshiya Sabha – Old Ambalama Public Hall	0.7880
Wattala	St. Jude Primary School, Jude Village, Paranambalama	0.7880
Vavuniya	Kalaimahal Multipurpose Hall	0.7895
Walapane	D.01 Urumada Vidyalaya(Ranthebugama) pannala	0.7895
Galgamuwa	Dharmashoka Vidyalaya, Dhamsopura	0.7900
Kotmale	CP/K/Frotof Tamil Vidyalayam	0.7925
Moneragala	Mo/Mahakalgolla Kanitu Vidyalaya – Hall No. 1	0.7940
Vavuniya	Thampanaichola Multi Purpose Hall	0.7945
Vavuniya	Ganesapuram Vinayagar Vdyaayam Hall No -02	0.7970
Borella	Mahinda Vidyalaya Hall 1	0.7975
Kotmale	CP/KOTT/Rambodagama Primary School,Kotmale	0.7995
Moneragala	Mo/Koongaspitiya Kanitu Vidyalaya	0.7995
Ratnapura	Uoorupalavva community senter	0.8000
Baddegama	Galle/Ananda Vijaya Vidyalaya	0.8000
Ambalangoda	Banwelgodella Anandarama Dharma Hall	0.8000
Katana	17 - Weliheena Roman Catholic Tamil School – Hall No. 02	0.8000

Ratnapura	Kalukale community center,kalukalegama	0.8000
Baddegama	Sri Sambuddhaloka Viharasthanaya	0.8000
Minneriya	United Avamangalyadhara Committee Hall & Service Center	0.8000
Baddegama	Galle/Thalawa Junior School	0.8000
Moneragala	Mo/Meeghahaya Kanitu Vidyalaya	0.8000
Bibila	Mo/Urawula Junior Vidyalaya	0.8000
Ambalangoda	Batakale Siri Uththararama Vihara Dharma Hall	0.8000
Baddegama	Sri Sumanarama Temple	0.8000
Ambalangoda	Aratchikanda People's Hall	0.8000
Ratnapura	Preaching Hall of sri sugatha nagabodi viharaya	0.8000
Ja-Ela	North Batagama St. Anthony Temple Dhamma School Building – Hall 2	0.8000
Ja-Ela	North Batagama St. Anthony Temple Dhamma School Building – Hall 1	0.8000
Wattala	WP/NE/ St. John De Baptist College - Nagoda (Replaced : Grama Niladhari Office -Thotupala Road)	0.8000
Baddegama	Sri Vijayawardhanarama Viharasthanaya Dharma Shala	0.8000
Dehiwala	Pratibimbharama Vihara	0.8000
Katana	21 - J.G.O. Headan International School, K.C. de Silva Pura	0.8000
Ambalangoda	Sri Jayatilakarama Vihara	0.8000
Kaduwela	Sri Vijitharama Viharasthanaya – Hall No. 01	0.8000
Baddegama	Sri Subadrarama Temple	0.8000
Dehiwala	Hall of Sudharma Mutual Association	0.8000
Katana	Raddolugama Primary School, Hall 01	0.8000
Ambalangoda	Doral Sri Purwarama Viharasthanaya Dharma Hall	0.8000
Trincomalee	Seevalii Maha Vidyalaya	0.8000
Ja-Ela	South Mesanath School	0.8000
Kaduwela	Dharma Hall, Siri Susila Dharma Nikethanaya	0.8000
Kaduwela	Sri Ashokarama – Temporary Hall	0.8000
Katana	Sri Vimalawanshara Viharasthanaya, Kurana, Katunayake	0.8000
Kaduwela	Chandraloka Dhamma School Building, Vivekarama Ancient Vihara, Hall No. 02	0.8000
Bibila	Abeylanda People's Hall	0.8000
Kaduwela	Thirasarana Public Hall	0.8000
Seruwavila	Sri Sangha Vidyalaya	0.8000
Ratnapura	Peraching Hall of Ranasingheramaya,pahala kuruvita	0.8000
Ambalangoda	Galle/Gramani Maha Vidyalaya (Previously Presidential and Chief Magistrate's School at Sri Vijayarama Viharaya Dharma Hall)	0.8000
Seruwavila	Prerathuweli Muslim School	0.8000

Wattala	Dharmashoka Vidyalaya, Heenkenda Hall 1	0.8000
Katana	22 - Dhamma School Building, Ananda Vivekashrama Temple, K.C. de Silva Pura	0.8000
Kaduwela	Preaching Hall of Abhinawarama viharasthanaya	0.8000
Katana	102 - Methodist Primary School, Seeduwa	0.8000
Ja-Ela	Sripali Viharaya	0.8000
Ambalangoda	Galle/Kiralagahawela Junior School	0.8000
Wattala	Kurukulawa St. Lazarus Temple Dhamma School Building	0.8000
Wattala	WP/KE/ Vidyaloka Vidyalaya - Kerawalapitiya Hall No.03 (Male)	0.8000
Seruwavila	Ganthalawa Maha Vidyalaya	0.8000
Wattala	Chandrawansha Maha Vidyalaya – Hall 4	0.8000
Wattala	Chandrawansha Maha Vidyalaya – Hall 5	0.8000
Wattala	Chandrawansha Maha Vidyalaya	0.8000
Wattala	St. Lazarus Prathamik Vidyalaya	0.8000
Seruwavila	Somapura Maha Vidyalaya	0.8000
Kaduwela	Malabe- Sri Susilarama Viharasthanaya	0.8000
Ambalangoda	Saralankara Maha Vidyalaya, Gonapinuwala	0.8000
Minneriya	Arunaloka Maranadhara Committee Hall	0.8000
Seruwavila	Agbopura Maha Vidyalaya (High School)	0.8000
Ambalangoda	Sewana Primary School	0.8000
Seruwavila	Elangaiturai Hindu School	0.8000
Wattala	WP/KE/ Vidyaloka Vidyalaya, - Kerawalapitiya – Hall No 05 (Female)	0.8000
Wattala	Sunday School Building of Eternal Mother Roman Catholic Church - Balagala - Hall No.02 (Male)	0.8000
Dehiwala	Sri Sangaraja viharaya	0.8000
Seruwavila	Agbopura Maha Vidyalaya – Hall 1	0.8000
Katana	Vidyaloka Maha Vidyalaya 01 (2)	0.8000
Moneragala	Mo/Buddhama Maha Vidyalaya – Hall No. 03	0.8000
Kaduwela	Ihala Bomiriya Junior School	0.8000
Seruwavila	Punnadi Nahumal School	0.8000
Wattala	WP/KE/ Vidyaloka Vidyalaya, - Kerawalapitiya – Hall No 04	0.8000
Wattala	WP/KE / Vidyaloka Vidyalaya - Kerawalapitiya	0.8000
Kaduwela	Raggahawatta Sports Ground – Hall No. 02	0.8000
Karandeniya	Peaching hall of Sri ananda bodhi viharaya	0.8000
Ja-Ela	Batuwatta Meddegoda Dharmaraja Vidyalaya	0.8000
Dehiwala	Sri Maha Viharaya, Hall No 03	0.8000

Trincomalee	Young Buddhist Building	0.8000
Minneriya	Higuraka primary School	0.8000
Seruwavila	Senanayaka Vidyalaya – Rajawewa	0.8000
Trincomalee	Aisha Girls' School	0.8000
Seruwavila	Sinanveli Aadawan Vidyalaya	0.8000
Wattala	WP/KE/ Vidyaloka Vidyalaya, - Kerawalapitiya – Hall No 01	0.8000
Ambalangoda	Cultural Centre, Gonapinuwala	0.8000
Ambalangoda	Galle/Batapola Central Maha Vidyalaya	0.8000
Ambalangoda	Galle/Dorala Junior School	0.8000
Wattala	Sunday School Building of Eternal Mother Roman Catholic Church - Balagala - Hall No.01 (Female)	0.8000
Katana	03 - Vidyaloka National School, Katana – Hall No. 02	0.8000
Dehiwala	Preaching Hall of Nedimala Sri Maha Viharaya, Hall No 02	0.8000
Baddegama	Public Hall, Ganegama South	0.8000
Ja-Ela	St. Sebastian Boys' Vidyalaya	0.8000
Kaduwela	Dharma Hall – Sri Bodhirukharama Vihara, Hall No. 01	0.8000
Bibila	Mo/Vidyananda Pirivena – Tamgoda Rajamahavihara	0.8000
Seruwavila	Verugalampiti Hindu Maha Vidyalaya	0.8000
Kaduwela	Preaching Hall of Sri salawanodyanarama Purana Maha viharasthanaya, Thalagama North, Malabe - Hall No 01	0.8000
Wattala	WP/KE/ St. Mary's School - Mabole - Hall No. 02	0.8000
Kaduwela	Philip Tilakawardhana Vidyalaya	0.8000
Ambalangoda	Aluthwala Farmer Services Center	0.8000
Baddegama	Sri Kethrarama Ancient Viharasthanaya Polling Center, Palligoda	0.8000
Ja-Ela	Kaleliya Primary School	0.8000
Ja-Ela	St. Sebastian Girls' Vidyalaya	0.8000
Ja-Ela	Batuwatta Dharmayathana Vihara	0.8000
Kaduwela	Community center, Malwatta Road	0.8000
Ja-Ela	Batuwatta Maha Vidyalaya – Hall No. 2	0.8000
Kaduwela	Mahamathya Vidyalaya – Hall No. 01	0.8000
Kaduwela	Mahamathya Vidyalaya – Hall No. 03	0.8000
Ja-Ela	St. Sebastian Girls' Vidyalaya	0.8000
Ja-Ela	South Mesanath School	0.8000
Ja-Ela	Holy Rosary Vidyalaya	0.8000
Kaduwela	Temporary shed at Model primary school, Hall No 03	0.8000
Ja-Ela	Basilica Primary School – Hall No. 2	0.8000

Trincomalee	Agrabodhi Vidyalaya	0.8000
Katana	28 - Jeyaraj Fernandopulle Maha Vidyalaya, Kimbulapitiya	0.8000
Ambalangoda	Sri Buddhadatta Adarsha Vidyalaya, Polwatta	0.8000
Minneriya	Mahasen Annyounyadara Hall	0.8000
Minneriya	Amanda Subasadhaka Committee Hall	0.8000
Kaduwela	Pore Ancient Sri Maha Viharasthanaya – Dharma Hall, Hall No. 02	0.8000
Baddegama	Farmers' Service Center, Ihala Lelwala	0.8000
Kaduwela	BAP/Jaya Vidyaloka Vidyalaya – This was a polling center of Vidyaraja Maha Vidyalaya. Due to lack of facilities, it was moved to this polling center.	0.8000
Kaduwela	Mahamathya Vidyalaya – Hall No. 02	0.8000
Wattala	Karunaratna Buddhist School – Hall 2	0.8000
Dehiwala	Preaching hall of Nedimala Sri Sunandarama viharaya (Temporary shed at Divisional education office)	0.8000
Dehiwala	Preaching hall of Shasthrananda pirivena	0.8000
Ambalangoda	Galle/Kiribathawila Junior School	0.8000
Ja-Ela	Basilica Primary School	0.8000
Kaduwela	Preaching Hall of Sri salawanodyanarama Purana Maha viharasthanaya, Thalagama North, Malabe - Hall No 02	0.8000
Kaduwela	Pore Ancient Sri Maha Viharasthanaya – Dharma Hall, Hall No. 01	0.8000
Katana	Vocational Training Institute, Seeduwa Hall no 01	0.8000
Kaduwela	Sri Sudarshanarama Temple – Dharma Hall	0.8000
Kaduwela	Sri Subuthi National School	0.8000
Kaduwela	Vidyaraja Maha Vidyalaya – Hall No. 01	0.8000
Kaduwela	Sri Seelalankara Vidyalaya	0.8000
Wattala	WP/KE/ St. Mary's School - Mabile - Hall No. 01	0.8000
Kaduwela	Construction & Mechanical Training Center – Hall No 01	0.8000
Minneriya	Residential Project Management Office ,Higurakgoda	0.8000
Nikaweratiya	Pubbiliya Junior Vidyalaya	0.8020
Karadeniya	G/Bandula senadeera vidyalaya Hall Number 01	0.8020
Karadeniya	sri nandasara secondary school	0.8020
Nikaweratiya	Siyambalagawatiya Sirisumanasiri Maha Vidyalaya	0.8020
Kotmale	Ketaboola tamil maha vidiyalayam Hall No 01	0.8020
Karadeniya	Thalgahawatta Junior school	0.8020
Wattala	WP/KE/ Good Sheperds' Girls Primary School - Nayakakanda	0.8025
Galgamuwa	Devagiripura Walagamba Maha Vidyalaya	0.8040
Moneragala	Mo/Vidyaratha Maha Vidyalaya	0.8045

Minneriya	Ihakuluwewa Primary School	0.8045
Minneriya	Ela Hera Junior School	0.8045
Wattala	WP/KE/Heenkenda Primary School (Horpa Bandaranayake Vidyalaya) – Hall No.01	0.8045
Minneriya	Ataragallewa M.V. (Maha Vidyalaya)	0.8045
Walapane	D43 Ragala tamil school hall no.2	0.8045
Kotmale	Vivegananda tamil vidiyalayam	0.8050
Kotmale	Vivekananda Tamil vidyalam punduloya	0.8050
Vavuniya	Koomankulam Siththy vinayakar vidyalayam	0.8050
Kotmale	Dunsinane tamil vidyalayam hall No - 2	0.8050
Galgamuwa	Sole Maha Vidyalaya	0.8050
Vavuniya	Vavuniya Settykulam Maha Vidyalayam	0.8050
Mannar	Mn/Al-Azer national school	0.8050
Kotmale	Werallapathana primary collage	0.8050
Karadeniya	Madakubura Maha vidyalaya	0.8095
Mannar	Mn/St.Christinal primary schoool	0.8120
Bibila	Katupelalla Pre-Schools Building	0.8120
Kotmale	Govisevana Center Palagolla	0.8120
Medirigiriya	Pagurana Muslim Junior School	0.8120
Moneragala	Multipurpose Building – Rупpa	0.8120
Medirigiriya	Hingurakdamana Maha Vidyalaya	0.8120
Ratnapura	Anandapura Community Centre, Devipahala	0.8120
Vavuniya	V/Maharambaikkulam G.T.M.S.	0.8120
Vavuniya	Vavuniya madukanda national school	0.8120
Medirigiriya	Oinagama Muslim Junior Vidyalaya	0.8120
Ja-Ela	Siri Sasanodhayarama Temple Dhamma School – Hall No. 1	0.8120
Mannar	Mn/Alawakkai gov tamil mixed school	0.8120
Eheliyagoda	R/Mahara Swarna Jayanti Vidyalaya	0.8120
Mannar	Mn/Vaddakkandal Govt.Tamil mixed school,Hall No 02,Vaddakandal	0.8120
Vavuniya	Nikkawewa right multipurpose hall	0.8120
Baddegama	Kotagoda Junior School	0.8120
Mannar	MN/Vaddakkandal Govt.Tamil Mixed School,Hall No 01,Vaddakandal	0.8120
Medirigiriya	Kohombadama Junior School	0.8120
Baddegama	Nakiyadenia Public Hall	0.8120
Vavuniya	V/ Thaalikkulam G.T.M.S	0.8120
Baddegama	(Old) Mabotuwana Thilaka Junior School Polling Station, Mabotuwana	0.8120

Nikaweratiya	Kirinda Junior School – Mahakirinda	0.8120
Moneragala	Mo/Danakiriya Kanitu Vidyalaya	0.8120
Katana	38 - Hinatiyana Dhammaloka Central College – Hall No. 01	0.8120
Katana	40 Hinatiyana Dhammaloka Maha Vidyalaya – Hall No. 03	0.8120
Ratnapura	R/Galukagama Vidyalaya, Galukagama	0.8120
Nikaweratiya	Halambagala Maha Vidyalaya	0.8120
Medirigiriya	Virapura Kaniska Vidyalaya	0.8120
Ratnapura	R/Kospalawinna Vidyalaya	0.8120
Trincomalee	T/ Aathikoneswara Msha Vidyalaya	0.8120
Nikaweratiya	Navan Maha Vidyalaya	0.8120
Nikaweratiya	Vadurassa Sri Buddharakkhita Vidyalaya	0.8120
Nikaweratiya	Sri Pushparama Vihara – Kadattawa	0.8120
Medirigiriya	Sri Selathilakaramaya Dharma Shala	0.8120
Baddegama	Nabadawa Sri Sumangala Maha Vidyalaya Polling Center	0.8120
Vavuniya	Vavuniya Poonthoddam Maha Vidyalayam , Hall No. 01	0.8120
Vavuniya	Kambili wewa Common Purpose Hall	0.8120
Medirigiriya	Kawudulla Maha Vidyalaya	0.8120
Trincomalee	T/ vivekananda maha vidyalayam	0.8120
Nikaweratiya	Mahamitawa Junior Vidyalaya	0.8120
Medirigiriya	Polonnaruwa/Rathanasara Vidyalaya	0.8120
Katana	39 - Hinatiyana Dhammaloka Maha Vidyalaya	0.8120
Baddegama	Ursula Albratz People's Hall	0.8120
Medirigiriya	Kahambiliya Primary School	0.8120
Galgamuwa	Ganekanda Junior School	0.8120
Nikaweratiya	Aluthgama Primary School	0.8120
Ratnapura	Preaching Hall of Sudagala Sri Sumanadevarama Viharasthanaya	0.8120
Nikaweratiya	Galkadawala Vidyalaya	0.8120
Medirigiriya	Al Rifai Muslim Maha Vidyalaya	0.8120
Galgamuwa	Mahawelithenna Primary School	0.8120
Vavuniya	G.N. Office Velankulam	0.8120
Moneragala	Kotiyagoda Ancient Rajamaha Vihara Dharma Preaching Hall	0.8120
Medirigiriya	Alhilarpur Health Center	0.8120
Ratnapura	R/Ratnapura Tamil Maha Vidyalaya,Hall No.02	0.8120
Nikaweratiya	Heelogama Sri Saranannda Maha Vidyalaya	0.8120
Vavuniya	Koomankulam Sithy Vinayagar Vidyalayam Hall No -01	0.8120
Vavuniya	V/Vedar Mahilankulam G.T.M.S.	0.8120

Vavuniya	Maradanmaduwa government scholl	0.8120
Vavuniya	V/ Nedunkulam G.S.M.S	0.8120
Ja-Ela	Kapuwagara Suwasahana Committee Dhamma School Building – Hall 2	0.8120
Nikaweratiya	Meewellawe Maha Vidyalaya	0.8120
Bibila	Magandoya Janapadya Junior Vidyalaya	0.8120
Nikaweratiya	Kudarawaliya Junior School	0.8120
Moneragala	Agricultural Deputy Director Office – Monaragala	0.8120
Seruwavila	Multipurpose Building	0.8120
Galgamuwa	Wanekolaniya Prathamik Vidyalaya	0.8120
Nikaweratiya	Digannewa Sri Devamitta Maha Vidyalaya	0.8120
Nikaweratiya	Nikaweratiy/AI Ilmiya Maha Vidyalaya – Welpotuwewa	0.8120
Vavuniya	V/AI-Haamiya Maha Vidyalayam	0.8120
Balangoda	Bellankanda Commiynity Hall	0.8120
Bibila	Mo/Mellagama Primary School	0.8120
Galgamuwa	Wambatuwa Prathamik Vidyalaya	0.8120
Bibila	Mo/Galgamuwa Secondary School	0.8120
Vavuniya	Ganesapuram Vinayagar Vidyalayam	0.8120
Balangoda	Theladiriya sri Bodhirajarama tempal	0.8120
Nikaweratiya	Palugolla Maha Vidyalaya	0.8120
Nikaweratiya	Nelumgala Junior Vidyalaya	0.8120
Medirigiriya	Lankapura Maha Vidyalaya	0.8120
Baddegama	Ganegama North Primary School	0.8120
Galgamuwa	Peddogama Kanitu Vidyalaya	0.8120
Galgamuwa	Ataragalla Primary School	0.8120
Nikaweratiya	Kumbukwewa Vidyalaya, Kumbukwewa, Nikaweratiya	0.8120
Wattala	The Glory of Chirist Prayer Assembly, Balagala	0.8120
Nikaweratiya	Neeraliyadda Junior Vidyalaya	0.8120
Kaduwela	Model primary school kahanthota hall no 01	0.8120
Minneriya	Pokunugala Primary School, Pokunugala, Attana Kadawala	0.8120
Ambalangoda	Sri Sumanamatharamaya, Katanthota, Paniyanduwa	0.8120
Minneriya	sinhala rotaqewa kanishta vidyalaya	0.8120
Nikaweratiya	Halbe Kanishta Vidyalaya	0.8120
Vavuniya	Vavuniya Kovilkulam Hindhu College	0.8120
Bibila	34 MO/Bulupitiya Maha Vidyalaya	0.8120
Medirigiriya	Abhayapura Maha Vidyalaya	0.8120
Mannar	MN/Joseph Vass Maha Vidyalaya.	0.8120

Mannar	MN/ Naruvelikulam G.T.M.SHOOL	0.8120
Nikaweratiya	Udahenegama Junior School	0.8120
Galgamuwa	Warimaar G. Engineering Training Institute	0.8120
Medirigiriya	Galamuna Maha Vidyalaya	0.8120
Balangoda	R/Morahara Bandaranayaka Maha Vidyalaya	0.8120
Bibila	Luhu Engineering Training Institute, Nakkalagoda	0.8120
Vavuniya	Kollar Puliyankulam Sri Ramakrishna Vidyalayam	0.8120
Medirigiriya	Diyasenpura Maha Vidyalaya	0.8120
Ratnapura	R/Dewalayagawa Sumana Saman Maha Vidyalaya	0.8120
Bibila	Mo/Kotuwegangoda Primary School	0.8120
Medirigiriya	Vijayapura Maha Vidyalaya – Hall No. 1	0.8120
Medirigiriya	Kirimatiya Junior School	0.8120
Balangoda	R/Bala/Sri Dheerananda Prathamik Vidyalaya	0.8120
Minneriya	Jayasiripura Junior School	0.8120
Medirigiriya	Vijayapura Maha Vidyalaya	0.8120
Balangoda	R/Aluthnuwara Shastralanka Vihara	0.8120
Minneriya	Attanakadawela Maha Vidyalaya	0.8120
Nikaweratiya	Vithikulya Madhya Maha Vidyalaya	0.8120
Borella	Sri Gnanasiha maithres nikethana temple	0.8125
Trincomalee	T/T Selvanayagapuram hindu maha Vidyalayam, Trinco	0.8150
Trincomalee	T/T/Selvanayagapuram Hindu Maha Vidyalayam	0.8150
Vavuniya	V/Tamil madya maha vidyalayam	0.8165
Trincomalee	T/ Dharmaraja Vidyalya, 6th mile post, Kandy road, Chinabay	0.8225
Bibila	Mo/Yakunnawa Madhya Maha Vidyalaya	0.8225
Vavuniya	Vavuniya Muslim Maha Vidyalayam Hall No.01	0.8270
Katana	37 - Walana Lakshmi Junior School	0.8270
Minneriya	sinhala katukeliyawa prathamia widyalaya	0.8270
Karandeniya	G/wipulasara maha vidyalaya	0.8275
Baddegama	Pahala Lelwala Junior Vidyalaya	0.8300
Ratnapura	Duragekanda Community Centre	0.8300
Baddegama	Katungoda Purwarama Viharasthanaya	0.8300
Eheliyagoda	Kokkowitz Sri Shailarama Viharaya	0.8300
Ratnapura	Preaching Hall Of Thiriwanakatiya Mula Maha Viharaya	0.8325
Katana	Uttamarama Ancient Vihara 01 (68)	0.8325
Walapane	Sri Sumangala Primary School Hall No 01	0.8330
Wattala	WP/Kelaniya Shastraloka Junior Vidyalaya Dikowita – Hall No. 01	0.8330

Wattala	WP/Kelaniya Shastraloka Junior Vidyalaya Dikowita – Hall No. 02	0.8330
Wattala	WP/Negomb/St. Mary's Maha Vidyalaya, Uswattekeyiya – Hall No. 01	0.8330
Ja-Ela	WP/Negombo/Kadana St. Sebastian Boys' Maha Vidyalaya – Hall No. 02	0.8330
Ja-Ela	WP/Negombo/Nivandama Jinaraj Maha Vidyalaya – Hall No. 01	0.8330
Wattala	Vattala Pradeshiya Sabha Weli Sara Sub-office – Maternal and Child Care Building	0.8330
Trincomalee	T /vivahanantha maha Vidyalayam	0.8345
Karadeniya	Yatagala primary school	0.8345
Galgamuwa	Usgala saliyaraja junior school	0.8350
Seruwavila	Gamini Vidyalaya	0.8350
Trincomalee	Agbogama Primary School	0.8350
Galgamuwa	Jayabima Sri Sudhanthi Primary School	0.8350
Walapane	Kalaula sri sudarmalaya	0.8375
Kotmale	Vidyakara adarsha primary school pundaluoya	0.8375
Kotmale	Mawela Vidyalayaya Mawela Kanda	0.8375
Vavuniya	Multipurpose Hall sinnaputhukulam	0.8375
Kotmale	CP /Kott/ Niyagamdora Vidyalayaya	0.8375
Trincomalee	T/ St. Joseph's College, power house road, Trincomalee, hall no2	0.8390
Moneragala	Mo/Muthukandiya 3 Step Kanitu Vidyalaya	0.8390
Bibila	37 MO/Nannapurawa Maha Vidyalaya – Centre No. 02	0.8390
Ratnapura	R/Dharmaraja Vidyalaya,Godigamuwa	0.8400
Katana	Samagi Praja Mula Organization Building, Dambadure	0.8400
Katana	32 - Dhamma Hall of Sri Walukarama Temple, Katiala	0.8400
Katana	103 - AmandoluwaMaha Vidyalaya – 01	0.8400
Kaduwela	MDH Jayawardena Vidyalaya, primary section, thalangama north, Baththaramulla Hall No 02	0.8400
Bibila	Moneragala/Senapathiya Maha Vidyalaya, Hall 02	0.8400
Trincomalee	T/t/ punitha valanar Tamil maha Vidyalaya	0.8445
Moneragala	Mo/Si/Waragama Kanitu Vidyalaya	0.8445
Vavuniya	V/Arafa Maha Vidyalayam, Puliththariththapuliyankula.	0.8445
Vavuniya	Sivalaya Children pre school	0.8445
Ratnapura	R/Sri Saddharmalankara Pirivena, Main Road	0.8445
Minneriya	Buddha Center, Dharma Hall	0.8450
Medirigiriya	Po/Jayanti Junior Vidyalaya	0.8470
Nikaweratiya	Girilen Viharaya – Othota Divulwewa	0.8470
Mannar	MN / Kovilkulam G.T.M.S	0.8470

Nikaweratiya	Midellawa Vimalashila Maha Vidyalaya	0.8470
Vavuniya	Public health Midwife centre, Sasthirikoolankulam	0.8470
Nikaweratiya	Kotuwehera U.B. Wanninayake Central Maha Vidyalaya (National School)	0.8470
Nikaweratiya	Halmillewa Kanishta Vidyalaya	0.8470
Karandeniya	Yakkatuwa primary school	0.8470
Nikaweratiya	Abukkagama Muslim Maha Vidyalaya	0.8470
Nikaweratiya	Hulogedara Maha Vidyalaya	0.8470
Nikaweratiya	Sri Dhammarakkhita Vidyalaya – Dalukgolla	0.8470
Nikaweratiya	Thumbulla Maha Vidyalaya	0.8470
Vavuniya	Maruthodai Government Mixed school	0.8515
Galgamuwa	Ganangamuwa primary school	0.8515
Balangoda	R/Maddekanda Tamil Vidyalaya	0.8525
Seruwavila	Tri/Mu/ Muttuchenai Government Tamil Maha Vidyalaya	0.8570
Walapane	D-39 Harasbedda	0.8570
Moneragala	Mo/Kiwuleya Kanitu Vidyalaya	0.8570
Vavuniya	Sithamparapuram Sri Nagarasa Vidyalayam	0.8570
Galgamuwa	Sri Sangamaha Bodhi National School	0.8600
Vavuniya	V/Dharul Muslim Maha Vidyalayam	0.8600
Walapane	D-52 Vimaladharma Maha Vidyalaya Hall No.01	0.8600
Trincomalee	Sri vani vidyalayam	0.8600
Trincomalee	T/Orr's Hill Vivekananda college	0.8600
Walapane	D-49 Senarathpura Vidyalaya	0.8600
Seruwavila	Tri/Triu/ Galkadawela Vidyalaya	0.8600
Seruwavila	Tri/Kan/ Vigneshwara Vidyalaya	0.8600
Walapane	W/ High Forest No.03 Tamil Vidyalayam Primary Division	0.8600
Walapane	D-56 Amherst Tamil Vidyalaya	0.8600
Vavuniya	Vavuniya Rambaikulam Girls' Maha Vidyalayam	0.8600
Vavuniya	Vavuniya Nelukkulam Kalaimagal Maha Vidyalayam Hall No 02	0.8600
Nikaweratiya	Bamunugama Maha Vidyalaya	0.8650
Trincomalee	Selvanatagapuram School	0.8670
Borella	Weluvana Maha Vidyalaya - Dematagoda	0.8675
Minneriya	Sri Bodhirukkarama Viharasthanaya	0.8675
Vavuniya	Navalar Road, Common purpose Hall, Thampimuthu Hall	0.8675
Ratnapura	R/Kumara Maha Vidyalaya,Hall no 01,Theppanawa, madagama	0.8675
Ratnapura	R/Kumara Maha vidyalaya,Hall 02,Madagama	0.8675
Minneriya	Sri Sucharithavardhanaramaya	0.8675

Ambalangoda	Sri Priyadarshanaram Viharasthanaya, Manampitiya	0.8675
Borella	C.w.w.Kannangara Vidyalaya	0.8675
Wattala	WP/KE/ Nayakakanda Archbishop Maha Vidyalaya - Matagoda Road – Hall No 01	0.8675
Minneriya	Siriketha primary School	0.8675
Ratnapura	R/Raththurugala Vidyalaya,Raththurugala	0.8675
Wattala	WP/KE/Heenkenda Primary School (Horpa Bandaranayake Vidyalaya) – Hall No.02	0.8675
Ambalangoda	Aluthwala Nandarama Ancient Vihara Dharma Hall	0.8675
Ratnapura	R/St.Jokim Tamil vidyalaya,St.Jokim waththa	0.8675
Ratnapura	R/Erathna Maha vidyalaya	0.8675
Moneragala	Mo/Mayuragiri Kanitu Vidyalaya, Weliya – Hall No. 2	0.8675
Kotmale	Dombagashthalawa Tamil school	0.8695
Kotmale	Labookella Primary school	0.8725
Vavuniya	Vavuniya sivapuram gtms school	0.8725
Kotmale	Nawakadadora Culture Hall	0.8725
Borella	Carey college Hall 3	0.8725
Seruwavila	Old Medawachchiya School	0.8750
Eheliyagoda	Western Kalatuwa Grama Development Multi-Purpose Building	0.8750
Baddegama	Kudagala Colony Village Development Committee Hall	0.8750
Bibila	Mo/Dehigala Tamil Kanishta Vidyalaya	0.8750
Walapane	Ketakadura Vidyalaya	0.8750
Balangoda	R/Pettigala Tamil Vidyalaya	0.8750
Baddegama	Vathogala Sri Tapodhanarama Viharasthanaya Polling Center	0.8750
Bibila	39 Moneragala/Godigamuwe Muslim Central College – Centre No. 01	0.8750
Balangoda	R/Allepola Maha Vidyalaya	0.8750
Baddegama	Children's Center	0.8750
Wattala	WP/NE/Gonsalves Maha Vidyalaya, Pamunugama – Hall No 02	0.8750
Walapane	Galabada Vidyalaya	0.8750
Trincomalee	T/Konesapuri Tamil Vidyalaya	0.8750
Bibila	Sri Devagiri Viharaya, Dewalagoda	0.8750
Walapane	Ambaliyadda Primary School	0.8750
Kotmale	B.58 Rajagiri Viharaya Kottehepitya.	0.8750
Trincomalee	T/ Saraswathy Vidyalaya, Kappalthurai	0.8750
Eheliyagoda	R/Deyiyagala Vidyalaya	0.8750
Karandeniya	iddhiseehamanthindaramaya mabingoda	0.8750

Kotmale	CP/KOTT/Ramanathan Vidyalayaya	0.8750
Walapane	Sri Sumanlagala Primary School (Hall No 2)	0.8750
Baddegama	Sri Kettarama Viharasthanaya	0.8750
Wattala	Nugape Agrarian Service Centre – Hall 01 (Female)	0.8750
Karandeniya	Karuwalagoda primary school	0.8750
Moneragala	Barawaya Kanitu Vidyalaya	0.8750
Mannar	Mn/Madhukkarai gov Tamil mixed school	0.8750
Bibila	40 Moneragala/Godigamuwe Muslim Central College	0.8750
Eheliyagoda	R/Pahalagama Sri Rahula Vidyalaya	0.8750
Trincomalee	T/ kumpurupitty methodist mission Tamil mixed school	0.8750
Balangoda	R/New Hopwel Vidyalaya	0.8750
Eheliyagoda	R/Gatahatta Tamil Vidyalaya	0.8750
Baddegama	Gilanopasthana Amamangalyadhara and Subasadaka Samiti Hall	0.8750
Ratnapura	Rural Development Society Hall, Nadukarandeniya	0.8750
Wattala	Dhamma Hall of Sri Gangathilake Purana Viharaya (Located at Leprosy Hospital - Hekitta)	0.8750
Baddegama	Sri Shailabimbarama Viharasthanaya (Vidyananda Vidyaayathan Pirivena) Polling Center, Indurupatwila, Baddegama	0.8750
Kaduwela	MDH Jayawardena Vidyalaya, primary section, thalangama north, Baththaramulla Hall no 01	0.8750
Nikaweratiya	Galagedara Junior School	0.8750
Eheliyagoda	R/Matuwagala Wattha Tamil Vidyalaya	0.8750
Moneragala	Society Hall - Siriwijayapura	0.8750
Balangoda	Udaarawa Dewagiri Viharaya	0.8750
Katana	Sri Dumindarama Viharasthanaya, Peshakarmagama	0.8750
Ambalangoda	Galle/P.D.S. Kularathna Vidyalaya	0.8750
Moneragala	Mo/Si 4 Kanuwa Maha Vidyalaya	0.8750
Baddegama	Sri Mahindarama Viharasthanaya Dharma Shala	0.8750
Eheliyagoda	Mitipola Maha Vidyalaya	0.8750
Ratnapura	R/Punchigama Siduhath Vidyalaya, Duragekanda	0.8750
Eheliyagoda	R/Ellawala Paranagama Vidyalaya	0.8750
Moneragala	Samagi Avamangalyadhara Dhara Samiti Hall, Samanalabadda	0.8750
Baddegama	Sri Gautamarama Viharasthanaya Dharma Shala	0.8750
Ratnapura	Sri Purwarama Viharasthanaya Ellegedara	0.8750
Ja-Ela	Kapuwagara Suwasahana Committee Dhamma School Building – Hall 1	0.8750
Ja-Ela	Diyagala Children's Town Social Center – Hall No. 2	0.8750
Walapane	Deliwala vidyala	0.8750

Ratnapura	Sri lanka Agriculture school,Karapincha	0.8750
Balangoda	R/Thalangama Vidyalaya	0.8750
Ratnapura	R/Sivali Maha Vidyalaya,River side road	0.8750
Eheliyagoda	Pathberiya Bodhiyangana Visuddharama Vihara	0.8750
Walapane	Werellapathana Community Hall	0.8750
Mannar	Mn/parapankandal R.C.T.M.S	0.8750
Seruwavila	Rangiri Ulpath Vihara	0.8750
Bibila	Moneragala/Amunekadura Maha Vidyalaya	0.8750
Mannar	Multipurpose hall	0.8750
Kaduwela	Preaching Hall of Sri subodharama Viharasthanaya, pothuarawa , Malabe	0.8750
Nikaweratiya	Nammuwawa Muslim Maha Vidyalaya	0.8750
Eheliyagoda	Handukanda Public Hall	0.8750
Eheliyagoda	Ellagaha Sri Sanghikarama Dharma Hall	0.8750
Bibila	Mo/Mariarawa Maha Vidyalaya	0.8750
Eheliyagoda	Matuwagala Sri Vivekarama Vihara Dharma Hall	0.8750
Mannar	Mn/St.Anne's college	0.8750
Walapane	Galkadapathana Sri Sudharshanaramaya	0.8750
Ja-Ela	Diyagala Children's Town Social Center – Hall No. 1	0.8750
Baddegama	Galle/Saraswathi Tamil Maha Vidyalaya	0.8750
Mannar	Mn/Pontheevukandal R.C.T.M.S	0.8750
Ratnapura	Preaching Hall of Angamma Rajamaha Viharaya	0.8750
Eheliyagoda	Sri Sumanatissarama Dharma Hall	0.8750
Kaduwela	Dharmashrama Bhavana Center	0.8750
Eheliyagoda	Karandana Junior School	0.8750
Bibila	Nilwalagoda Gnanindarama Vihara	0.8750
Ratnapura	Preaching Hall of Samantha Badhraramaya,Lassakanda	0.8750
Baddegama	Pahala Kimbiya Sirinivasa Maha Vidyalaya	0.8750
Eheliyagoda	R/Handukanda Vidyalaya	0.8750
Eheliyagoda	Menepitiya Medawatta Sahana Awamangalyadara Samiti Hall	0.8750
Kaduwela	Batapotha Sri sudarshana junior school, thalangama south, Baththaramulla	0.8750
Balangoda	Preaching Hall of Bowaththa Vivekarama Viharayaiharaya	0.8750
Eheliyagoda	Kanduuda Sri Sambuddha Viharasthanaya	0.8750
Balangoda	R/Maddegama Mayadunna Vidyalaya	0.8750
Eheliyagoda	Karandana Sri Jinarathana Maha Vidyalaya	0.8750

Kaduwela	Preaching Hall of Sri sudarshanarama Purana Viharasthanaya Kaduwela Road, Pittugala, Malabe Hall no 02	0.8750
Moneragala	Farmers' Service Center – Badalkumbura	0.8750
Moneragala	Vocational School Moneragala	0.8750
Trincomalee	T/Girls High School, Abeyapura, Trincomalee	0.8750
Mannar	Mn/Uyilankulam R.C.T.M.S	0.8750
Medirigiriya	Sri Vijayarama Viharasthanaya	0.8750
Nikaweratiya	Mahasen National School – Hall No. 02	0.8750
Nikaweratiya	Mahasen National School – Hall No. 01	0.8750
Moneragala	Monaragala Samupakara Early Childhood Development Center	0.8750
Baddegama	United Subasadhaka Committee Hall	0.8750
Eheliyagoda	Ellawala Pahalgama Boralgoda Sri Saddharmarama	0.8750
Mannar	V/ Kalmadu - 2 G.M.T.M.SCHOOL	0.8750
Walapane	Maaliyadda Primary School	0.8750
Baddegama	Sirisandaham Temple	0.8750
Medirigiriya	Jamiul Palah Jumi'a Mosque Quran School	0.8750
Trincomalee	T/An-Nooriya Muslim Maha Vidyalayam Hassim nagar, Kuchchaveli Hall no 2	0.8750
Kaduwela	Preaching Hall of Sri sudarshanarama Purana Viharasthanaya, kaduwela road, Pittugala Malabe hall no 01	0.8750
Galgamuwa	Nahettikulama Primary School	0.8750
Mannar	Mn/St.Xavier's girls college	0.8750
Eheliyagoda	North Karandana Vidyalaya	0.8750
Ratnapura	R/Thiriwanaketiya Vidyalaya	0.8750
Eheliyagoda	Viyalagoda Sri Mettharama Viharasthanaya Dharma Shala	0.8750
Vavuniya	Vavuniya Sonaippulavu Umayaal Vdyaayam	0.8750
Eheliyagoda	Hindurangala Vidyalaya	0.8750
Galgamuwa	Mahananneriya Maha Vidyalaya	0.8750
Moneragala	Bishop Liyo Nanayakkara Church, St. Anthony's Seat	0.8750
Baddegama	Sri Bodhirajarama Viharasthanaya	0.8750
Eheliyagoda	Andagala Sri Sudarshanarama	0.8750
Kotmale	B.05 Bodhiramaya Temple Nawamorape	0.8750
Moneragala	Mo/Ranugalla Kaniu Vidyalaya	0.8750
Trincomalee	T/St.Francis Xavier Maha Vidyalayam, hall no 1	0.8750
Mannar	Mn/Sornapuri Govt.Muslim Mixed school,Sornapuri	0.8750
Moneragala	Mo/Mahanama Kaniu Vidyalaya	0.8750
Bibila	Moneragala/Kollodeniya Maha Vidyalaya	0.8750

Trincomalee	T/AL-Hamra Maha Vidyalayam	0.8750
Eheliyagoda	Aheliyagoda Primary School	0.8750
Eheliyagoda	R/Vavila Vidyalaya	0.8750
Moneragala	Sri Dharmarama Viharasthanaya	0.8750
Kaduwela	Malabe Sri Yasodara Maha Vidyalaya, Pittugala, Malabe, hall no 02	0.8750
Kaduwela	Dhamma school building of Sri sudarshanarama Purana Viharasthanaya, Kaduwela Road, Pittugala Malabe hall no 03	0.8750
Eheliyagoda	Lellagoda Sri Sumanatissa Vidyalaya	0.8750
Mannar	Mn/Santhipuram Gov.Tamil .Mixed.School	0.8750
Eheliyagoda	Muchalindarama Vihara Dharma Hall	0.8750
Mannar	MN/ Thachchanamarudamadhu Maha Vidyalaya	0.8750
Ja-Ela	Siri Sasanodhayarama Temple Dhamma School – Hall No. 2	0.8750
Trincomalee	T/AL-Madina Vidyalayam, Nachchikuda, Chinabay	0.8750
Eheliyagoda	Thalawitiya Sirisaman Maha Vidyalaya	0.8750
Baddegama	Galle/Welideniya Junior School	0.8750
Bibila	100 MO/Gonathalawa Junior School	0.8750
Seruwavila	Tri/Triu/ Mahadivulwewa Maha Vidyalaya, Step 1, Morawawewa	0.8750
Kaduwela	Preaching Hall of batapotha Sri sudarshanarama Purana Viharasthanaya, Thalagama south , Baththaramulla	0.8750
Medirigiriya	United Buddhist Welfare Village Development Committee Hall	0.8750
Nikaweratiya	Danduwwa Maha Vidyalaya	0.8750
Ratnapura	R/Royal College-Ratnapura, Hall No.1	0.8750
Eheliyagoda	Pohorabawa Vidyalaya	0.8750
Walapane	Keerthibandara pura maha vidyalaya	0.8750
Kotmale	Sri malliyadewa viharasthama dharma shalawa	0.8750
Mannar	Mn/St lours maha vidyalaya 67	0.8750
Trincomalee	T/ Mihundapura Vidyalayam, Mihidapura, Trincomaler halk no 2	0.8750
Walapane	Hingurewela primary school	0.8750
Eheliyagoda	Thoranakada Dharmaraja Model Junior School	0.8750
Vavuniya	V/Adaikkala Annai Vidyalayam	0.8750
Kaduwela	Weli Hinda Grama Niladhari Public Hall	0.8750
Mannar	MN/ Palayadiputhukulam R.C.T.M.School	0.8750
Ratnapura	R/Katawala Vidyalaya, Katawala.	0.8750
Vavuniya	V/Kanthapuram Vaani Vidyalayam . Hall No -01	0.8750
Vavuniya	Vavuniya Sinnadamban Bharathy Vidyalayam	0.8750
Ratnapura	R/Devipahala Saranajothi thissa Vidyalaya, Devipahala	0.8750

Eheliyagoda	Andagala Sugathabuddhi Vidyalaya	0.8750
Baddegama	Sri Dakshinarama Viharasthanaya	0.8750
Baddegama	Baddegama Pradeshiya Sabha's Sucharitha Pre-School Polling Center – North Baddegama	0.8750
Medirigiriya	Iqrah Muslim Primary School	0.8750
Minneriya	Chandanapokuna primary school	0.8750
Walapane	Liyawela Sri Sudharma Vidyalaya	0.8750
Kaduwela	Mayurapada piriwena , Thalagama south, Baththaramulla Hall no 02	0.8750
Moneragala	Pallewela Family Welfare Centers	0.8750
Bibila	102 MO/Baduluwela Junior School	0.8750
Eheliyagoda	Amuhenkanda Sri Vimalasara Maha Vidyalaya	0.8750
Balangoda	Preaching Hall of Maddekanda sri Paramandaramsya	0.8750
Nikaweratiya	Sri Palitha Vidyaayathan Pirivena, Samadarapitiya	0.8750
Wattala	Nugape Agrarian Service Centre – Hall 02 (Male)	0.8750
Baddegama	Walave Shwetha Bimbhara Viharasthanaya	0.8750
Baddegama	Udumalagala Gangarama Viharaya	0.8750
Ja-Ela	Farmers' Development Center	0.8750
Eheliyagoda	Asgagula Sri Vimalarathana Buddhist Center	0.8750
Eheliyagoda	Iddmalgoda Vidyalaya	0.8750
Walapane	Manelwala Praja shalawa	0.8750
Vavuniya	Marawankulam Barathidhasan College	0.8750
Vavuniya	Samalankulamm G.T.M.S	0.8750
Mannar	Mn/ Arippu R.C.T.M.S	0.8750
Vavuniya	Nedunkeny Maha Vidyalayam	0.8750
Trincomalee	T/ An-Nooriya Muslim Maha Vidyalayam, Hasim nagar, Kuchchaveli Hall no 1	0.8750
Kaduwela	Buddhist mansion of Eksath Buddhist association, Jayanthipura Baththaramulla	0.8750
Kaduwela	Sri Siddhartha Buddhist center, Gemunupura Kothalawala, kaduwela	0.8750
Balangoda	R/Godakubura Ibulamura Vidyalaya	0.8750
Eheliyagoda	R/Epitawala Vidyalaya	0.8750
Nikaweratiya	Rasnayakapura National School	0.8750
Kaduwela	Gemunu community center Hokandara south	0.8750
Galgamuwa	Adarsha Primary School, Ahatuwewa	0.8750
Balangoda	Udamulla Sri Nandarama Viharaya	0.8750
Medirigiriya	Needs International School	0.8750
Ja-Ela	Nagarasabha Sports Complex Building	0.8750

Mannar	Mn/St.Mother Theresa R.C.T.M.S Hall -01	0.8750
Eheliyagoda	Erapola Sri Mahinda Vidyalaya	0.8750
Galgamuwa	Sri Gunanananda Pirivena	0.8750
Eheliyagoda	Sri Nagabodi Vihara Dharma Shala	0.8750
Walapane	Sri Subdrarama wiharasthanaya	0.8750
Eheliyagoda	R/Bopatta Maha Vidyalaya	0.8750
Balangoda	R/Maddegama Sri Piyarathana Vidyalaya	0.8750
Walapane	Medakandura Vidyalaya	0.8750
Walapane	Yatimadura Primary School	0.8750
Walapane	Madulla Secondary School Hall No -02	0.8750
Walapane	Madulla Secondary School Hall No -01	0.8750
Kaduwela	Sri Siddhartha Maha Vidyalaya, Kalapaluwawa, Rajagiriya Hall no 01	0.8750
Mannar	Mn/Kakaiyankulam Myslim maha vidyalaya	0.8750
Moneragala	Mo/Vipulananda Maha Vidyalaya	0.8750
Ja-Ela	St. Mary's Vidyalaya	0.8750
Kotmale	B 3 CP/KOTT/Gamunu Maha Vidyalaya Maswela.	0.8750
Kaduwela	Temporary shed at Hokandara Rathna Junior School, Hokandara hall no 03	0.8750
Vavuniya	Kovlkunchchukkulam G.T.M.S.	0.8750
Ambalangoda	Tilakapura Public Hall	0.8750
Kaduwela	Preaching Hall of Salarukkharama Viharasthanaya, Dutugemunu Mawatha, Thalagama North, Baththaramulla Hall no 01	0.8750
Moneragala	Mo/Viharamulla Primary School	0.8750
Vavuniya	V/ Rajendrankulam Government Tamil Mixed School.	0.8750
Moneragala	Bukkiriya golla Viharaya	0.8750
Kaduwela	Preaching Hall of Sri saddharma Nikethanarama Viharasthanaya, udawatta road , Malabe hall no 01	0.8750
Nikaweratiya	Kadigawa Maha Vidyalaya	0.8750
Bibila	Mo/Mallahewa Maha Vidyalaya	0.8750
Ambalangoda	Dalukkanda Kalagiri Viharasthanaya Dharma Hall	0.8750
Kaduwela	Walpola Sri vimala Viharasthanaya, walpola, angoda hall no 01	0.8750
Kaduwela	SRI Vimal Viharasthanaya, walpola, angoda hall no 02	0.8750
Bibila	Moneragala/Bakinigahawela Sinhala junior College	0.8750
Karandeniya	Nilu sewana office kirinuge	0.8750
Bibila	Moneragala/Bakinigahawela Muslim Maha Vidyalaya	0.8750
Balangoda	R/Gataaruwa Vidyalaya	0.8750
Eheliyagoda	R/Saman Vidyalaya, Divurumpitiya	0.8750

Kaduwela	Dharma Hall – Hall No. 2, Sri Subodharama Vihara	0.8750
Kaduwela	Pattiyawatta Godella Community Development Society Hall , Kothalawala, kaduwela	0.8750
Balangoda	Preaching Hall of Medawala Sri Priyadharshanaramaya	0.8750
Seruwavila	Sri Jayabodhi Vihara	0.8750
Mannar	Mn/St .Joseph Maha vidyalaya	0.8750
Vavuniya	Salalihinigama Sri Sandhasri Rajamaha Viharaya	0.8750
Ambalangoda	Kobeythuduwa Siri Paschimarama Vihara Dharma Hall	0.8750
Baddegama	Magedara Maha Vidyalaya, Karagoda Ihala	0.8750
Vavuniya	G.N Office	0.8750
Nikaweratiya	Divullegoda Maha Vidyalaya	0.8750
Bibila	Iluklanda Health Center	0.8750
Katana	Welihena Sinhala Mix School Hall no 2 (16)	0.8750
Kaduwela	Malabe Sri Yasodara Maha Vidyalaya, Pittugala, Malabe Hall No 03	0.8750
Kaduwela	Malabe Sri Yasodara Maha Vidyalaya, Pittugala, Malabe - Hall No 01	0.8750
Kaduwela	Malabe Sri Yasodara Maha Vidyalaya, Pittugala, Malabe Hall No 04	0.8750
Walapane	Pussadhewa Jathika Pasala	0.8750
Baddegama	Pitadeniya Maha Vidyalaya	0.8750
Walapane	Pannala Vidyalaya hall No 01	0.8750
Walapane	Kalaganwaththa navodya vidyalaya hall No 01	0.8750
Dehiwala	St. Josep's Semanary,	0.8750
Balangoda	Preaching Hall of Gurubewila Jinendrarama Viharaya	0.8750
Wattala	WP/KE/ Vidyaloka Vidyalaya, - Kerawalapitiya – Hall No 02 (Female)	0.8750
Bibila	Kanulwala Muslim School – Hall 02	0.8750
Mannar	Mn/ Periyapandivirichan maha vidyalaya 68	0.8750
Mannar	Mn/Vilathikulam gov Tamil mixed school	0.8750
Seruwavila	United Avamangalyadhara Committee Hall	0.8750
Karandeniya	katukanaththa community hall	0.8750
Mannar	Mn/St.Lucia's maha vidyalaya,hall 01	0.8750
Walapane	Maligathenna Sri Bodhi Sathwaramaya hall No-2	0.8750
Balangoda	R/Kawanthissa Vidyalaya	0.8750
Ratnapura	Batuhenawaththa Community center	0.8750
Vavuniya	Vavuniya Puliyankulam Hindhu Primary School	0.8750
Balangoda	Wawawaththa Garden Commiynity Hall	0.8750
Ratnapura	Isuru Pedesa community centre, Paradise Janavasaya	0.8750
Bibila	Matiwalanda Community Hall	0.8750

Ratnapura	Preaching Hall of Iduruwa Ashokarama	0.8750
Mannar	Mn/ Veppankulam muslim maha vidyalaya	0.8750
Minneriya	Yatyalpathana primary school (Earlier it was in Suhada Avamangalyadara Hall)	0.8750
Mannar	MN/ POOMALANTHAN PRIMARY SCHOOL	0.8750
Mannar	Mn/ St.Anne's primary school	0.8750
Moneragala	Mo/Kahambaana Primary School	0.8750
Moneragala	National youth crop, Siyambanduwa	0.8750
Moneragala	Mo/Horombuwa Primary School	0.8750
Baddegama	Galle/Udalamatta Maha Vidyalaya	0.8750
Baddegama	Waihena Kanishta Vidyalaya, Baddegama	0.8750
Minneriya	Jayanthipura primary school	0.8750
Kaduwela	Maithree Dharmayathanaya, Jayawadanagama, Baththaramulla	0.8750
Vavuniya	V/ Akrabodhi Maha Vidyalaya	0.8750
Ja-Ela	Nivasipura Public Hall – Hall No. 2	0.8750
Balangoda	R/Kirimatithanna Vidyalaya	0.8750
Mannar	Mn/Sithy vinagakar hindu college	0.8750
Walapane	Maligathenna Sri Bodhi Sathwaramaya Hall No 1	0.8750
Nikaweratiya	Theyyadaluwa Government School	0.8750
Nikaweratiya	Unagolla Junior School	0.8750
Wattala	WP/KE/ Roman Catholic Tamil School – Wattala – Hall No.01	0.8750
Kaduwela	Model primary school kahanthota hall no 02	0.8750
Bibila	Sri Vishuddharama, Raddaliyadda	0.8750
Ratnapura	Sri Vijayarama Viharasthanaya, Embuldeniya	0.8750
Kaduwela	Abhinwarama Temple, Hewagama, Kaduwela – Hall No 1	0.8750
Kaduwela	Abhinwarama Temple, Hewagama, Kaduwela – Hall No 2	0.8750
Ambalangoda	Gah/Wundlandwatta Primary School	0.8750
Wattala	WP/KE/ Roman Catholic Tamil School – Wattala – Hall No.02	0.8750
Mannar	MN/Andankulam R.C.T.M.S,Hall No 01 Andankulam	0.8750
Mannar	MN/ Echchalawakkai G.T.M.S	0.8750
Wattala	WP/KE/ Good Sheperds' Girls College – Hall No. 03	0.8750
Minneriya	Nagapokuna Junior Vidyalaya	0.8750
Ja-Ela	Shuddhavu Mark Munidu Devasthanaya	0.8750
Balangoda	Preaching Hall Of Samanalagama Ashokaramaya	0.8750
Balangoda	Anandabethgama Commiynity Hall1	0.8750
Mannar	MN/ KADDAYADAMBAN R.C.T.M.SCHOOL	0.8750

Kotmale	CP/ KOTT/ Kethihanahinna Vidyalaya, Kattukithula	0.8750
Ja-Ela	Batuwatta Maha Vidyalaya – Hall No. 1	0.8750
Mannar	Mn/St.Xavier's boys' college	0.8750
Kaduwela	Temporary shed at MDH Jayawardhena Maha Vidyalaya, Thalagama North, Baththaramulla Hall No 01	0.8750
Trincomalee	T/ Vipulananda College, kandy road, Trincomalee	0.8750
Kaduwela	Kothalawala Maha Vidyalaya Kaduwela Hall No 3	0.8750
Ratnapura	Sri sumanarama Viharasthanaya,dewalegawa	0.8750
Baddegama	Sanasa Hall	0.8750
Balangoda	New Buddhist Center ,Udagama	0.8750
Galgamuwa	Thennakoongama Primary School	0.8750
Walapane	Kalaganwaththa nawodhya Vidyalaya Hall No 2	0.8750
Ja-Ela	St. Michael Early Childhood Development Center	0.8750
Ratnapura	Sri Bopath Samadhi Dharmayathanaya, Keeragala	0.8750
Nikaweratiya	Monnakkulama Maha Vidyalaya	0.8750
Mannar	Mn / De La Salle College Hall No. 01.	0.8750
Galgamuwa	Thalawa Primary School	0.8750
Kaduwela	Gunasekara Junior School, Athurugiriya	0.8750
Baddegama	Sri Sudarmarama Temple	0.8750
Balangoda	Naluwela Sri Priyadarshanaramaya	0.8750
Vavuniya	Common Hall, pambaimadhu	0.8750
Ratnapura	R/Eth-Oya vidyalaya,Ethoyagama	0.8750
Mannar	MN/ Mavilenkerny R.C.T.M.School	0.8750
Mannar	MN/ palaikuli R.C.T.M.SCHOOL	0.8750
Kaduwela	Pore Junior School Athurugiriya Hall no 02	0.8750
Moneragala	Mo/Pagyananda Maha Vidyalaya Kubukan – Hall No. 2	0.8750
Balangoda	Dharmananda Pirivena,Dehigasthalawa	0.8750
Walapane	D-46 st.Leonard	0.8750
Ratnapura	Marapana Agrarian Service Centre	0.8750
Ambalangoda	Vawulagala Sri Shailakutarama Vihara	0.8750
Kaduwela	The building of the land in which the Jayawadanagama community center was located	0.8750
Mannar	MN/ Uyilankulam R.C.T.M.school	0.8750
Vavuniya	Vavuniya Nelukkulam Kalaimagal Maha Vidyalayam Hall No 02	0.8750
Kaduwela	Welfare community center pahala Bomiriya	0.8750
Baddegama	Health Center, Ganagama East	0.8750

Ambalangoda	Siri Vijayarama Viharasthanaya, Hirewatta – Hall No. 1 & 2	0.8750
Bibila	Wegama Sri Sadalanka Pirivena	0.8750
Moneragala	Sri Saranankaramaya – 6 Kanuwa, Siyambalanduwa	0.8750
Minneriya	Ananda Balika National School	0.8750
Galgamuwa	Nakolagane Junior Vidyalaya	0.8750
Mannar	MN/AL Mina Maha Vidyalayam	0.8750
Kaduwela	Building of Lions club, Jayanthipura Baththaramulla	0.8750
Minneriya	Rajarata National School	0.8750
Mannar	Mutipupose Hall , Periyakadai	0.8750
Karadeniya	Karadeniya primary school	0.8750
Baddegama	Galle/Gunananda Junior School	0.8750
Balangoda	R/Thorawela Kanda Vidyalaya	0.8750
Dehiwala	Presbeterian Balika Vidyalaya	0.8750
Balangoda	R/Balanngoda Prince College	0.8750
Karadeniya	Ienagala bodhiraja wiweka senasuna	0.8750
Ratnapura	Pelvadiya Sri Wajirama Bodigiri Viharaya- Hall No.02	0.8750
Kotmale	Kalapuwanam tamil vidyalam wattagoda	0.8750
Katana	Sri Jayasudarshanarama Viharasthanaya Dharma Shala, Janajayagama	0.8750
Mannar	MN/ Ilupaikkadavai Tamil maha vidyalayam	0.8750
Mannar	Mn/Erukampiddy east gov muslim mixed school	0.8750
Bibila	Moneragala/Obbegoda Maha Vidyalaya	0.8750
Mannar	Mn/Erukampiddy Girls Maha Vidyalaya	0.8750
Karadeniya	dematagahakanda Bhawana madyasthanaya	0.8750
Kaduwela	Ashokarama Viharasthanaya, Ihala Bomiriya, Kaduwela - Hall No 02	0.8750
Wattala	Delathura Community Center	0.8750
Seruwavila	United Maranadhara Committee Hall, Galmatiyawa South & Galmatiyawa	0.8750
Minneriya	Athwela Social Empowerment Training Center	0.8750
Mannar	MN / St. Sebastian R.C.T.M.S	0.8750
Ratnapura	R/Wathuyaya Sri Sumana Vidyalaya, Kudadura gama	0.8750
Kaduwela	Pore junior school, Athurugiriya Hall no 01	0.8750
Katana	15 - Welihena Sinhala Mixed School – Hall No. 01	0.8750
Balangoda	Bonaragamuwwa Sri Sudarshana Buddhist Center	0.8750
Balangoda	Yakahaluthenna Abhinavaram Viharathana Dharma Shala	0.8750
Balangoda	Sunethra Children's Garden	0.8750
Ambalangoda	Gah/Dharmashoka Maha Vidyalaya – Auditorium	0.8750

Ambalangoda	Galle/Sri Kalyanatissa Vidyalaya, Batapola (Formerly Central – Sri Subadrarama Viharaya)	0.8750
Nikaweratiya	Nikaweratiy/Wayamba Janadhipathi Vidyalaya	0.8750
Balangoda	R/Puwakgawela Vidyalaya	0.8750
Minneriya	Nagalakanda Maha Vidyalaya	0.8750
Kaduwela	Thalahena Maha Vidyalaya, thalahena Malabe	0.8750
Balangoda	Sri Vishuddharama Viharasthanaya Multi-purpose Building, Samanalawewa	0.8750
Balangoda	Veheragoda Sri Dharmaratnarama	0.8750
Balangoda	Wagunapatti Sri Agrabodhi Viharasthanaya Hall	0.8750
Ambalangoda	Nindana Maha Vidyalaya, Nindana	0.8750
Bibila	Moneragala/Madagama National School	0.8750
Nikaweratiya	Kuruwikulam Junior School	0.8750
Ambalangoda	Nindana Public Hall – Boralu Wathota, Lewduwa	0.8750
Mannar	MN/ AL HIRA MAHA VIDYALAYAM	0.8750
Balangoda	R/Hatharabhage Vidyalaya	0.8750
Balangoda	R/Muttetuwegama Vidyalaya	0.8750
Balangoda	R/Morahela Kanishta Vidyalaya	0.8750
Ja-Ela	Christ the King National School	0.8750
Bibila	Moneragala/Madagama Al Irshad Muslim Vidyalaya	0.8750
Ja-Ela	WP/Negombo/Jayanti Vidyalaya, Ja Ela – Hall No. 02	0.8750
Kaduwela	Sri Mahindarama piriven Viharasthanaya Ranala Hall no 2	0.8750
Kaduwela	Sri Mahindarama piriven Viharasthanaya, Ranala Hall No 01	0.8750
Ambalangoda	Horagampita Dharmaloka Kanishta Vidyalaya	0.8750
Walapane	Sri Sumangala National Vidyalaya Hall No 2	0.8750
Balangoda	R/Egoda Waleboda Vidyalaya	0.8750
Balangoda	Al Minara Vidyalaya	0.8750
Minneriya	Hathamuna primary school	0.8750
Balangoda	Damhana Farmers' Service Center	0.8750
Balangoda	Udawela Vijayaramaya Dharma Hall	0.8750
Balangoda	Sri Vivekarama Viharasthanaya Dharma Shala	0.8750
Bibila	Moneragala/Dambagalla Priyarathna Maha Vidyalaya	0.8750
Balangoda	R/Kanaganayagam Maha Vidyalaya	0.8750
Ja-Ela	Christuraja National School	0.8750
Kotmale	Rojasangama north community hall Rojasangama	0.8750
Balangoda	R/Rai Tamil Maha Vidyalaya	0.8750

Balangoda	R/Durakanda Vidyalaya	0.8750
Balangoda	R/Udagama Maha Vidyalaya – Kanthiriyawela	0.8750
Balangoda	R/Ulupitiya Vidyalaya	0.8750
Balangoda	R/Ihalagama Vidyalaya	0.8750
Vavuniya	Nochchimoddai Junior Secondary Vidyalayam	0.8750
Balangoda	R/Karagasthawa Maha Vidyalaya	0.8750
Bibila	28 MO/Mallehewa Maha Vidyalaya – Hall No. 02	0.8750
Mannar	MN/ Pappamottai R.C.T.M.SCHOOL Hall - 02	0.8750
Kaduwela	Dedigamuwa junior school, Dedigamuwa, Ranala	0.8750
Ja-Ela	J. B. Senanayake School	0.8750
Kotmale	Halgolla primary school hall NO 01	0.8750
Balangoda	Ananda Mettagama Village Development Committee Hall	0.8750
Ja-Ela	J. B. Senanayake School	0.8750
Ambalangoda	Gah/Devananda Maha Vidyalaya	0.8750
Kaduwela	Oruwala Junior school, Athurugiriya Hall No 01	0.8750
Ambalangoda	Kalapa Education Office Hearing Room, Ambalangoda	0.8750
Ja-Ela	J. B. Senanayake School	0.8750
Balangoda	R/Medabadda Maha Vidyalaya	0.8750
Kotmale	Helboda North Tamil Vidyalayam	0.8795
Ratnapura	R/convent of infant jesus maha vidyalaya ,outer cirter road	0.8795
Vavuniya	Anna Nagar Parameswara Vidyalayam	0.8795
Kotmale	Frotof Station	0.8795
Seruwavila	Sri Ridilen Vihara	0.8795
Moneragala	Mo/Kirivanagoda Kaitu Vidyalaya	0.8795
Trincomalee	Navatcholai junior school	0.8795
Vavuniya	Marukkarampalai G T N School	0.8795
Wattala	WP/NE/Pamunugama Maha Vidyalaya, Bopitiya– Hall No 03	0.8795
Eheliyagoda	R/West Mudunkotuwa Vidyalaya	0.8795
Kotmale	CP/Kott/Helboda Vigneshwara Vidyalayam Hall No 2	0.8795
Bibila	Mo/Karamatiya Junior Vidyalaya	0.8795
Seruwavila	Mandalagiri Rajamaha Vihara Dharma Hall	0.8795
Vavuniya	Vavuniya Pattikudiyiruppu G.T.M.S	0.8795
Trincomalee	Vilgamula vidiyalaya	0.8795
Nikaweratiya	Othota Randeni Gama Maha Vidyalaya	0.8795
Vavuniya	Vavuniya Semamaadu Sanmugaanandha Maha Vidyalayam	0.8795
Balangoda	Cultural Center - Aluthnuwara	0.8795

Ratnapura	R/Sumana Balika Maha Vidyalaya ,pothugul Vihara Mawatha	0.8795
Balangoda	R/Kongahamnkada vidyalaya	0.8795
Galgamuwa	Medinnoruwa Primary School	0.8795
Minneriya	Radawige Oya Kanishta Vidyalaya	0.8795
Trincomalee	Iranaikani government Tamil mixed school	0.8795
Galgamuwa	Galpitiya Vidyalaya	0.8795
Vavuniya	V/ Dharanikulam Ganesh Vidyalayam	0.8795
Galgamuwa	Usgala Thissa Maha Vidyalaya	0.8795
Ja-Ela	Kudahakapola Panyawasa Junior Secondary School – Hall 2	0.8900
Ja-Ela	Kudahakapola Panyawasa Junior Secondary School – Hall 1	0.8900
Moneragala	Mo/Athimale Maha Vidyalaya	0.8900
Minneriya	Mahasen Maha Vidyalaya	0.8900
Katana	Raddoluwa Sri Pagyananda Prathamik Vidyalaya 02 (73)	0.8900
Walapane	D-53 Tulloes Tamil Maha Vidyalaya	0.8920
Galgamuwa	Buduruwakanda national school (nawodya school)	0.8920
Walapane	D-13 National Youth Corps Training Centre	0.8950
Vavuniya	UC cultral hall	0.8950
Walapane	D-59 seri sadhdhananda	0.8950
Vavuniya	V/Rambaikulam ladies maha vidyalaya School	0.8950
Walapane	D-40 Mantheethenna Vidyalaya	0.8975
Vavuniya	Kannaddy Common Hall	0.8975
Vavuniya	Matheen Vidyalayam,Maharampaikulam	0.8975
Karandeniya	Agaliya maha widyalaya	0.8975
Vavuniya	Thavisiyakulam G T M school	0.8975
Walapane	D 23 Elma Gramand Tamil vidyalaya	0.9005
Nikaweratiya	Sirisumana Buddhist Center	0.9020
Seruwavila	Tri/Triu/ Pulikandikulama Vidyalaya	0.9020
Seruwavila	Tri/Triu/ Kalyanapura Vidyalaya	0.9020
Vavuniya	Rural De Society,Thonikal	0.9020
Seruwavila	Tri/Triu/ Morawawewa North Sinhala Vidyalaya	0.9020
Seruwavila	Kiwlekadawala Vidyalaya, Gomarankadawala	0.9020
Seruwavila	Tri/Kan/ Sivaliya Vidyalaya	0.9020
Seruwavila	Tri/Mu Kalladi Sri Malai Niliyamman Vidyalaya	0.9020
Seruwavila	Tri/Kan/ Jayantipur Vidyalaya	0.9020
Seruwavila	Tri/Kan/ Bandaranayake Vidyalaya	0.9020
Seruwavila	Tri/Kan/ Al-Tariq Maha Vidyalaya	0.9020

Vavuniya	Seed Empowerment Campus resource centre thekkawathe	0.9020
Kotmale	Pundaluoya tamil maha vidyalayam	0.9020
Balangoda	R/Balangoda C.C.Tamil Maha Vidyalaya Hall No.01	0.9020
Minneriya	Unagalawehera Maha Vidyalaya	0.9020
Balangoda	R/Damahana Vidyalaya 1	0.9020
Borella	Vivekarama viharasthanaya preaching hall,seewali lane, borella Colombo 08	0.9025
Galgamuwa	Walpaluwa Muslim Maha Vidyalaya	0.9025
Borella	Carey college Hall 2	0.9025
Borella	St.John's Maha Vidyalaya	0.9025
Borella	Mahinda Vidyalaya hall 2	0.9025
Borella	Ananda maha Vidyalaya	0.9025
Kotmale	CP/Kott/Memale Tamil Vidyalayam.	0.9075
Trincomalee	T/ Sampalthevu Tamil Maha Vidyalayam	0.9075
Seruwavila	Government Building, Kithul Uthuwa	0.9100
Kotmale	Kithubedda community Hall Doragalawatte	0.9100
Vavuniya	V/Bogeswewa Maha Vidyalaya	0.9100
Karadeniya	G/Kotawela primary school angulugalla	0.9100
Nikaweratiya	Pannawa Muslim Central Maha Vidyalaya	0.9100
Seruwavila	Myilawewa Abhathissa Vidyalaya	0.9100
Baddegama	Sri Dharmakar Viharasthanaya	0.9100
Karadeniya	Egodawela primary school	0.9100
Mannar	MN/ Olaitoduvaai R.C.T.M.S. Olaitoduvaai	0.9100
Wattala	Vocational Training Centre for Hendala Lions Club - Hekitta	0.9100
Kotmale	Kott / Delunthalamada Vidyalayaya Kattukithula	0.9100
Mannar	MN/ Akaththimurippu Government muslim mixed School	0.9100
Mannar	MN/ Thulukudiyiruppu Roman Catholic Tamil Mixed School	0.9100
Kotmale	Rawanagoda Vidyaloka Pirivena	0.9100
Nikaweratiya	Sri Poorwarama Rajamaha Vihara, Galewawa	0.9100
Nikaweratiya	Sri Dheerananda Maha Vidyalaya, Alahenegama	0.9100
Baddegama	Christ the King Boys' School	0.9100
Karadeniya	Sri vijayasundararama wiharasthanaya,kiripedda	0.9100
Karadeniya	Dammadinna maha vidyalaya	0.9100
Mannar	MN / Periya Pullachchi Potkerny G.M.M.S.	0.9100
Walapane	Pannala Vidyalaya	0.9100
Mannar	MN/ Thoddaveli G.T.M.S	0.9100

Nikaweratiya	Magallema Rajabima Vidyalaya	0.9100
Mannar	MN/ sithivinayagar hindu college	0.9100
Nikaweratiya	Vanni Kiridigalla Kanishta Vidyalaya	0.9100
Mannar	MN/ Kokkupadayaan Roman Catholic Tamil School	0.9100
Kotmale	Annor primary school	0.9100
Karadeniya	Sri sumanarama wiharasthanaya	0.9100
Mannar	MN/ Karisal R.C.T.M.S	0.9100
Ambalangoda	Udakerawa United Avamangalyadara Committee Hall	0.9100
Nikaweratiya	Halmillakotuwa Kanishta Vidyalaya	0.9100
Mannar	MN/ St. Mary's College	0.9100
Karadeniya	Lenagalpalatha community hall	0.9100
Karadeniya	Rural secretariat building kerewa karadeniya	0.9100
Seruwavila	Sri Jayarajarama Temple	0.9100
Nikaweratiya	Thimbiriyawa Government School	0.9100
Mannar	Mn/Andankulam R.C.T.M.S Hall no 02,Andankulam	0.9100
Karadeniya	Nenasala center of Randola viharasthanaya	0.9100
Mannar	MN/Adampan M.M.V	0.9100
Eheliyagoda	R/Kiriella Dewarakkhita Prathamik Vidyalaya	0.9100
Galgamuwa	Bodhirukkarama Temple	0.9100
Mannar	MN/ Vellankulam R.C.T.M.S	0.9100
Kotmale	Kalapuwana tamil vidyalayam hall no -02	0.9100
Kotmale	Hadunuwewa center collage Hall No 02	0.9100
Kotmale	Hadunuwewa center collage Hall No 01	0.9100
Karadeniya	G /Mahinda Rajapaksha vidyalaya hall number 01	0.9100
Karadeniya	Agrarian center uragasman handiya	0.9100
Kotmale	Thispanakanda vidyalaya Nawathispane	0.9100
Kotmale	Kumbaluwawe Vidyalaya kumbaloluwa Hall No 01	0.9100
Mannar	MN/ Thalaimannar Pier G.T.M.S.	0.9100
Nikaweratiya	Thalakolahena Sri Sudharmarama Viharaya	0.9100
Balangoda	Rassagala Rankoth Vihara Dharma Shala	0.9100
Karadeniya	Hipankanda junior school	0.9100
Kotmale	Halgolla primary shcoll Hall No 02	0.9100
Kotmale	Sri rathnasara junior school Hall No 02	0.9100
Kotmale	Srirathnasara junior school kalapitiya hall no -01	0.9100
Ja-Ela	Buddha Mandiraya, Ja Ela – Hall No. 01	0.9100
Kotmale	Nawathispana buddaraja vidyalaya Hall No 02	0.9100

Nikaweratiya	Nikaweratiy/Jayanti Navodaya Maha Vidyalaya	0.9100
Balangoda	R/Balangoda C C Tamil Maha Vidyalaya – Hall No. 03	0.9100
Kotmale	DUNSINANE TAMIL VIDYALAYAM HALL NO 01	0.9145
Galgamuwa	Pothanegama Primary School	0.9145
Galgamuwa	Sri Sudhasthi Buddhist Centre, Sudhasthipura	0.9145
Galgamuwa	Mahasen Community Centre, Sadagala	0.9145
Walapane	D-36 Lidasdale	0.9200
Walapane	D-42 Ragala Hall no.01	0.9200
Balangoda	R/Gawarahena Vidyalaya	0.9230
Borella	Veluvenaramaya preaching hall.Hall 2	0.9250
Bibila	Moneragala/Monarawana Junior School, Centers 01	0.9300
Trincomalee	T jamaliya Muslim maha Vidyalayam	0.9300
Bibila	Moneragala/Monarawana Primary School, Centers 02	0.9300
Vavuniya	Thirugnana Sambandhar Vidyalayam Sri Ramapuram	0.9325
Seruwavila	Morawwa Dakuna 231/A	0.9370
Galgamuwa	Mahaweli National School	0.9370
Kotmale	Rajaela Community Hall.	0.9425
Kotmale	CP/Kot/ Helboda Vigneshwara Vidyalayam Hall No 1	0.9425
Trincomalee	Sinhapura community center	0.9425
Moneragala	Mo/Geamunupura Kanitu Vidyalaya	0.9425
Balangoda	R/Rajawaka Maha vidyalaya	0.9425
Trincomalee	Pudavaikattu Muslim vidiyalayam	0.9425
Ratnapura	R/Dhrmapala Maha vidyalaya,Dhrmapala mawatha	0.9425
Trincomalee	Kalaimahal maha Vidyalayam	0.9425
Kotmale	Weerasegara Secondary school, Helsingama	0.9425
Trincomalee	Arafath maha Vidyalayam	0.9425
Trincomalee	Barathy Tamil vidiyalayam	0.9425
Moneragala	Mo/Bohetiya Kanitu Vidyalaya	0.9425
Ratnapura	R/Vidyananda Pirivena, Weeragoda, Hidellana.	0.9425
Kotmale	Thalawa Sri Suvissutharamaya Mavela East	0.9425
Ratnapura	R/st. Aloysius Maha Vidyalaya	0.9425
Eheliyagoda	Nedurana Chithra Ella Sripada Bhavana Center	0.9425
Kotmale	Helboda community hall	0.9425
Balangoda	R/Balangoda st.Agnes Primary School	0.9425
Eheliyagoda	R/Allagava Maha Vidyalaya	0.9425
Eheliyagoda	R/Ellawala Pahalagama Vidyalaya	0.9425

Trincomalee	Al minhaj Muslim maha Vidyalayam	0.9425
Trincomalee	T rajakeeya vidiyaloga national school	0.9425
Seruwavila	Primary School, Shripura	0.9425
Borella	Ananda balika Vidyalaya	0.9425
Eheliyagoda	Kiriella Nandun Rajamaha Vihara Dharma Hall	0.9425
Trincomalee	Salli Ambal maha Vidyalayam	0.9425
Eheliyagoda	Meegaswela Sri Bodhimaluwa Vihara Dharma Hall	0.9425
Trincomalee	T abayapura maha Vidyalayam	0.9425
Ambalangoda	Eranawila Official Sevana Office	0.9425
Ambalangoda	Sri Shrastraloka Kanishta Vidyalaya, Karuwalabadda	0.9425
Kotmale	Sri Mangala Gunatharamaya Gankewala	0.9425
Trincomalee	T/An-Nooriyamuslim maha vidyalayam,	0.9425
Karandeniya	G /Gurusinhe maha widyalaya gurusinhagoda	0.9425
Trincomalee	Kumpurupitty junior school	0.9425
Borella	Sangamiththa balika Vidyalaya hall 2	0.9425
Eheliyagoda	Pathberiya Narada Maha Vidyalaya	0.9425
Medirigiriya	Medirigiriya National School	0.9425
Trincomalee	Al fathah maha Vidyalayam	0.9425
Trincomalee	T namagal vidiyalayam	0.9425
Moneragala	Mo/Mediriya Rajyananda Central College	0.9425
Balangoda	R/Imbulpe sri Sariputhra Maha Vidyalaya	0.9425
Trincomalee	Irakkandy shihala vidiyalayam	0.9425
Trincomalee	Nilavali RCTM SCHOOL	0.9425
Moneragala	Mo/Galabedda Maha Vidyalaya	0.9425
Ratnapura	Sri Sudarshanarama Viharasthanaya, Kahangama	0.9425
Katana	Katunayake Roman Catholic Maha Vidyalaya	0.9425
Trincomalee	St.joseph college	0.9425
Balangoda	R/Nelliwala Vidyalaya	0.9425
Vavuniya	V/ church of ceylon Tamil mixed school	0.9425
Eheliyagoda	Uduwaka Siddhartha Maha Vidyalaya	0.9425
Moneragala	Mo/Maligathenna Maha Vidyalaya	0.9425
Wattala	St Nicolas Church, Bopitiya - Community Hall (Alternative polling center, instead of using WP/NE/Pamunugama Maha Vidyalaya, Primary Section)	0.9425
Trincomalee	Methodist girls college	0.9425
Walapane	Dhammajoothi Vidyalaya ,Dambagaolla	0.9425
Vavuniya	Vavuniya Sri Sumana Maha Vidyalayam	0.9425

Wattala	WP/KE/ Al Ashraf Maha Vidyalaya - Mabola - Hall No. 02	0.9425
Balangoda	R/Vidyaloka Maha Vidyalaya1	0.9425
Eheliyagoda	Bulugahapitiya Sri Sumana Pirivena – Hall No. 2	0.9425
Wattala	WP/NE/Pamunugama Maha Vidyalaya, Bopitiya– Hall No 01	0.9425
Galgamuwa	Nikawewa Dewanampiyatissa National School	0.9425
Ratnapura	R/Sivali maddya maha vidyalaya- Hall No 02	0.9425
Nikaweratiya	Boraluwewa I.M.R.A Eriyagolla Maha Vidyalaya	0.9425
Trincomalee	Office of the medical officer of health	0.9425
Balangoda	R/Bulathgama Vidyalaya	0.9425
Kotmale	CP/ KOTT/Kuda Oya Vidyalayaya	0.9425
Balangoda	R/Kalthota Rohana Vidyalaya	0.9425
Moneragala	Mo/Madurukatiya Maha Vidyalaya	0.9425
Ratnapura	Lyceum International School,Ratnapura.	0.9425
Moneragala	Mo/Pallewela Dvithiya School	0.9425
Karadeniya	Anuruddha primary school	0.9425
Balangoda	R/Balanngoda Buddhajayanthi Madya Maha Vidyalaya	0.9425
Kotmale	Queensberry tamil vidyalam	0.9550
Walapane	D-61 Senarath Maha Vidyalaya	0.9650
Trincomalee	T Sri konalinkam maha Vidyalayam	0.9650
Seruwavila	Tri/Triu/ Pamburugaswewa Vidyalaya	0.9650
Walapane	D-22 Arunodaya Tamil Vidyalaya	0.9650
Walapane	D-51 Delmar	0.9650
Karadeniya	G Weliwitiya maha vidyalaya	0.9650
Trincomalee	Barathy Tamil vidiyalayam	0.9650
Walapane	D-12 Egodakanda sri Nandarama vid	0.9650
Vavuniya	V/Attambagaskada vididiyalaya	0.9650
Walapane	D-48 Halgranoya	0.9650
Walapane	D-45 Samagipura primary vidyalaya	0.9650
Trincomalee	T/ Orr's Hill Vivekananda College	0.9650
Trincomalee	T/ AL Azhar Muslim Maha Vidyalayam	0.9650
Trincomalee	Orhil vivahanantha college	0.9650
Ratnapura	Preaching Hall of Kahengama Bodhimalakarama	0.9650
Trincomalee	Sri sidhtharama viharaya	0.9650
Trincomalee	T mihindipura vidiyalayam	0.9650
Trincomalee	T/ Selvanayagapuram Hindu Maha Vidyalayam, Trincomalee- Hall no 1	0.9650
Walapane	D-33 Mahakudugala	0.9650

Trincomalee	T/T Nalanda Maha Vidyalayam, Chinabay - hall 2	0.9650
Walapane	D-55 Vimaladharm Maha Vidyalaya Hall No.02	0.9650
Moneragala	Mo/Si Buddhama Maha Vidyalaya	0.9650
Vavuniya	Mahakachchikodiya GTN school	0.9650
Walapane	D-54 Vimaladharm Maha Vidyalaya	0.9650
Trincomalee	T/Orr's Hilk Vivekananda College	0.9650
Ja-Ela	Udammita Acharaya Kulasingha Maha Vidyalaya – Hall 02	0.9650
Walapane	D-74 Ruppe Primary school	0.9650
Trincomalee	Kulakoddan Tamil vidyalayam	0.9650
Walapane	D-34 Silverkandy Tamil Vidyalaya	0.9650
Vavuniya	piramananlankulam vigeshwara vidyalayam	0.9650
Ja-Ela	Udammita Acharaya Kulasingha Maha Vidyalaya – Hall 01	0.9650
Trincomalee	Sri shanmuha Hindu ladies college	0.9650
Trincomalee	Selvanayakapuram Hindu maha Vidyalayam	0.9650
Ja-Ela	Udammita Acharaya Kulasingha Maha Vidyalaya – Hall 03	0.9650
Katana	WP/Negombo/Andiambalama Maha Vidyalaya – Hall 02	0.9650
Seruwavila	Tri/Mu/ Karukkumunei Government Tamil Maha Vidyalaya	0.9650
Walapane	D-77 Mahena wewathanna	0.9650
Moneragala	Mo/Tissapura Kanitu Vidyalaya	0.9650
Seruwavila	Tri/Kan/ Vendasampura Vidyalaya	0.9650
Ratnapura	R/pathagama maha vidyalaya,pathagama	0.9650
Trincomalee	Urban council town hall	0.9650
Trincomalee	T sinhala mathiya maha Vidyalaya	0.9650
Seruwavila	Tri/Kan/ Seruwila Vidyalaya	0.9650
Seruwavila	Tri/Triu/ Rotewewa Muslim Maha Vidyalaya	0.9650
Moneragala	Mo/Dombagahawela Central College – Hall No. 2	0.9650
Moneragala	Mo/Dombagahawela Central College – Hall No. 1	0.9650
Trincomalee	Sri sumadankara maha Vidyalaya	0.9650
Walapane	D-47 St.Leonard Hall. 01	0.9650
Seruwavila	Tri/Triu/ Gomarankadawela Maha Vidyalaya	0.9650
Balangoda	R/Balanngoda C.CTamil maha vidyalaya No.02	0.9650
Walapane	D-85 Siduth maha vidyala,wekumbura	0.9650
Walapane	D-78 Sri Vidya Pradeepa	0.9650
Katana	44 - Andiambalama Maha Vidyalaya	0.9650
Walapane	D-41 T.B.M Herth secondry main hall	0.9650
Moneragala	Mo/Hulandawa Dakuna Maha Vidyalaya	0.9650
Seruwavila	Tri/Kan/ Kantale Central Maha Vidyalaya	0.9650
Kotmale	CP/Kot/Ramboda Hindhu College	0.9775

Kotmale	CP/K/Wevandan Estate Tamil Vidyalayam	0.9775
Kotmale	Palagolla Vidyalayam, Palagolla	0.9775
Walapane	D-50 Gordan	0.9775
Kotmale	Katugolla tamil vidyalayam	0.9775
Vavuniya	Sampathnuwara National School	0.9775
Kotmale	CP/ Kot/ Ramboda Hindhu College Hall No 1	0.9775
Vavuniya	Sakayamadha pre school, kappachchi	0.9775
Wattala	New Building of WP/KE/ Chirist King Junior School - Hekitta	0.9775
Galgamuwa	Usgala Gemunu Maha Vidyalaya	0.9775
Kotmale	CP/KOT/ Delta Gemunupura Vidyalaya	0.9775
Katana	Sri Lanka Air Force Vidyalaya, Katunayake (106)	0.9775
Nikaweratiya	Giriulla Bodhiraja National School	0.9775
Nikaweratiya	Nikaweratiya/Hulugalla Kavisena Herath Maha Vidyalaya	0.9775
Vavuniya	Mathavuvaiththakulam common Hall	0.9775
Kotmale	Sri parakkirama vidyalam madakumbura	0.9775
Kotmale	CP/Kott/AI Afra Muslim Vidyalaya	0.9775
Kotmale	Jayahela national school ,pundaluoya (Hall No 02)	0.9775
Nikaweratiya	Kobeygane Sri Parakrama National School	0.9775
Karandeniya	Ginigala place community hall ginigala	0.9775
Karandeniya	G/ Mahindarajaksha vidyalaya hall number 2	0.9775
Kotmale	Kothmala ananda disanayaka maha vidyalaya	0.9775
Kotmale	Beramana maha vidyalam Beramana	0.9775
Karandeniya	Dangahawila primary school	0.9775
Seruwavila	Avvai Nagar	1.0000
Seruwavila	Nochchikulama	1.0000
Walapane	D-28 Alma seaton T.V	1.0000
Kotmale	Kot/Labookella Senior School.	1.0000
Kotmale	CP/KOTT/Gamini Dissanayake National School, Kottmale	1.0000
Seruwavila	Medawachchiya Vidyalaya	1.0000
Karandeniya	Diwithura estate Tamil school	1.0000
Kotmale	Kolapothana Tamil vidyalam	1.0000
Walapane	D-19 Highforest watta no.03 Secondary Hall	1.0000
Vavuniya	Al-Lqbal maha vidyalayam, Sooduventhapulavu	1.0000
Trincomalee	T/T/st/maris college	1.0000
Trincomalee	St. Marys Colkege	1.0000
Balangoda	R/Mahawalathenna Vidyalaya	1.0000

Moderate Manageable

Polling Division	Polling Station	Manageability Composite Index
Borella	Seewali central college Hall 3	0.5145
Borella	Susamyawardana Mahavidyalaya	0.5160
Bibila	Mo/Badullagammana Prathamik Vidyalaya – 19	0.5210
Minneriya	Jayamaga Welfare Society Hall	0.5210
Bibila	Mo/Bi/Hepola Kanishta Vidyalaya	0.5240
Wattala	WP/KE/ Palliyawatta Don Bosco Vidyalaya (Male) - Hall No 03	0.5240
Moneragala	Mo/Muthamzh Tamil junior school	0.5285
Katana	36 - Minu/Kalahugoda Madawala Integrated Junior School	0.5310
Kaduwela	Bomiriya Central College	0.5340
Kaduwela	Bomiriya Central College	0.5340
Katana	Katunayake Maha Vidyalaya 01	0.5340
Trincomalee	T/ Jamaliya muslim maha vidyalyam, Ehamparam road	0.5390
Ratnapura	No,02.Holipitiya New Community Center	0.5420
Moneragala	Agrsrian Service Centre, Near The Rajakeeya National School Primary Section	0.5420
Borella	Ashoka Vidyalaya	0.5465
Vavuniya	Ukkulankulam common multipurpose Hall	0.5465
Katana	19 - Kandawala St. Joseph Junior Secondary School – Hall No. 03	0.5490
Katana	South Kimbulapitiya Iddagoda Ashokarama Vihara 02	0.5520
Dehiwala	Temporary shed at woodland avenue handicraft house- Hall No 01	0.5520
Moneragala	Mo/Pemananda Maha Vidyalaya – Hall No. 01	0.5540
Baddegama	(Old) Gonapura Junior School Polling Station	0.5540
Karandeniya	Sri Dammadinna meheni ashramaya, ambagahahandiya	0.5540
Kotmale	Sri Saman Vidyalayaya, Gorakoya Colony Upper Hall 02	0.5540
Borella	Seewali central college Hall 1	0.5550
Galgamuwa	Manakkuliyagama Primary School	0.5570
Moneragala	Mo/Wattegama Sirimal Kanitu Vidyalaya	0.5660
Balangoda	Pradeshiya Sabha Building _Yakdehiwala(sewa piyasa Yakdehiwala)	0.5670
Medirigiriya	Sri Alokarama Viharasthanaya	0.5690
Borella	National housing scheme reception hall	0.5705
Katana	Kuswala Primary School 82	0.5760
Katana	St. John the Baptist Roman Catholic M.V., Bambukuliya (5)	0.5760

Ambalangoda	Despempgama Public Hall	0.5840
Walapane	Liyanwela Ihalagama Community Hall	0.5870
Bibila	Mo/Keinagoda Junior Vidyalaya	0.5870
Katana	Averiwatta Sri Shaila Bimbara Ancient Viharaya, Averiwatta 02 (105)	0.5870
Katana	34 - Sri Shailabimbarama Ancient Temple – Hall No. 01	0.5870
Kaduwela	Assembly Hall of the grama niadhari's office building	0.5870
Ja-Ela	Hapugoda Dharmashoka Vidyalaya	0.5870
Ja-Ela	Ihalagama Mahinda People's Hall	0.5900
Ratnapura	Siripagama community center	0.5900
Dehiwala	Buddhagosha Maha vidyalaya, Hall No 02	0.5900
Ratnapura	R/Hidellana Demala vidyalaya	0.5940
Moneragala	Gamediriya Office Building, Beraliyapola	0.5940
Katana	Kotugoda Roman Catholic Primary School	0.5940
Bibila	Mo/Nagala Sri Piyaratana Kanitu Vidyalaya – Hall No. 01	0.5940
Vavuniya	Kulavisuttan G.T.M.S	0.5945
Minneriya	Yodha Ela Maha Vidyalaya	0.5960
Kaduwela	Chandraloka Dhamma School Building, Vivekarama, Hall No. 01	0.5970
Wattala	Hendala Sub Office Building of the Wattala Predeshiya Sabha, Kerawalapitiya, Wattala - Hall No.02	0.5970
Wattala	Hendala Sub Office Building of the Wattala Predeshiya Sabha – Hall No.01	0.5970
Dehiwala	Temporary shed at Sri Sudharmarama Dharmaraja Maha viharaya, Hall No 02	0.5970
Moneragala	Mo/Miyanakadura Maha Vidyalaya	0.5985
Moneragala	Mo/Vidyaloka Maha Vidyalaya – Hall No. 01	0.5985
Karandeniya	G/Mahagoda junior school	0.5990
Vavuniya	Nedunkenil Maruthodai GTN School	0.5990
Ratnapura	Sri Bodiwardhanarama Viharasthanaya	0.6015
Walapane	D-44 Goatfell	0.6020
Borella	Sri sama viharaya hall 2	0.6040
Baddegama	Gamediriya Service Center	0.6050
Borella	Colombo Municipal Council reception hall	0.6050
Moneragala	Cultural Centre, 12 Kanuwa, Pusellawa	0.6060
Borella	Gothami balika Vidyalaya	0.6095
Ambalangoda	Galle/Kahatapitiya Junior School – Polhunnawa	0.6110
Medirigiriya	Mayurapada Vidyalaya	0.6110
Vavuniya	V/Periyathampanai Maha Vidyalayam	0.6170

Borella	Seewali central college Hall 2	0.6195
Ratnapura	Guruluwana Community center	0.6195
Balangoda	Thubagoda sri Sangika Maha Sudharmaramaya	0.6200
Moneragala	Mo/Karana Kanitu Vidyalaya	0.6215
Vavuniya	Weaving Center, lakshapana Road	0.6215
Bibila	Ihawa Rajamaha Vihara	0.6290
Seruwavila	Mahinda Pura Public Hall	0.6290
Moneragala	Mo/Vilaoya Sripali Maha Vidyalaya	0.6290
Moneragala	Narangwana Amamangalyadhara Samiti Hall, Bibil Para, Nakkala	0.6290
Katana	Andambalama Buddhist Junior School, Hall 01	0.6290
Minneriya	Gageya Primary School	0.6290
Minneriya	Pubudu United Amamangalyadhara Samiti Hall	0.6290
Bibila	Mo/Nelliyadda Junior School	0.6290
Kotmale	Sri Maliyadeva Vidyalayaya Wijayabahukanda	0.6315
Dehiwala	Sri Maha Bodhi Vihara	0.6320
Wattala	Grama Niladhari Office -Thotupala Road (Temporary Hut)	0.6320
Bibila	Pothubandana Rajamaha Viharasthanaya Dharma Hall	0.6320
Bibila	Badiyawa Maranadhara Samiti Hall	0.6320
Baddegama	Galle/Nahingala Junior School Community Hall	0.6320
Dehiwala	Buddhagosha Maha vidyalaya, Hall No 01	0.6320
Minneriya	Attana Kadawela Maha Vidyalaya – Hall 2	0.6320
Vavuniya	Puliyankulam Hindu College	0.6360
Ratnapura	R/Kudawa vidyalaya	0.6390
Ratnapura	Peraching Hall of Weralupa keththaramaya	0.6390
Medirigiriya	Sri Rahula Prathamik Vidyalaya	0.6390
Katana	Ethgala Roman Catholic Junior School – Hall 02 (11)	0.6390
Bibila	Mo/Therala Junior Vidyalaya	0.6390
Medirigiriya	Viharagama Prathamik Vidyalaya	0.6390
Katana	St. Anthony's Junior School, Muruthana	0.6390
Wattala	WP/NE/Gonsalves Maha Vidyalaya, Pamunugama – Hall No 01	0.6440
Vavuniya	Grama Niladhari Office , Arumugaththan Puthukkulam	0.6440
Medirigiriya	Meegaswewa Junior school	0.6440
Vavuniya	Vavuniya Kidachchuri karuveppankulam government Tamil mixed school	0.6510
Mannar	MN/ Aththimodda G.T.M.S	0.6510
Kotmale	Dakunu meda kubura tamil vidyalayam hall No 02	0.6565

Katana	Ganepola Junior School 83	0.6570
Ratnapura	Preaching Hall of Abhayathilaka Rathanarama hall 01	0.6575
Kaduwela	St. Mary's Vidyalaya – Hall No. 02	0.6600
Kaduwela	St. Maria Vidyalaya – Hall No. 01	0.6600
Katana	Methodist Devasthanaya Methsiri Hall, Miriswatta	0.6600
Kaduwela	Sri Devamitta Maha Vidyalaya	0.6600
Trincomalee	T/ kalaimagal maha vidyalayam, Anpuvelipuram	0.6600
Baddegama	Makumbura Bodhi Adjacent Public Hall	0.6620
Trincomalee	T/ChinaBay Tamil Vidyalayam	0.6620
Trincomalee	T/ Aththimoddai Tamil Vidyalayam	0.6620
Borella	Ariyawansharama preaching hall	0.6625
Dehiwala	Temporary shed at st.Mary's college	0.6645
Borella	Vidyalankara privena hall 6	0.6670
Borella	Vidyalankara privena hall 4	0.6670
Borella	Sri sama viharaya	0.6670
Baddegama	(Old) Kasideniya Junior School Polling Station	0.6690
Moneragala	Mo/Meegahamada Primary School	0.6690
Moneragala	Mo/Gallaba Kaniu Vidyalaya	0.6690
Galgamuwa	Palukadawala Sri Suman Vidyalaya	0.6690
Galgamuwa	Mapegamuwa Sumangala Maha Vidyalaya	0.6690
Galgamuwa	Ihala Nanneriya Junior School	0.6690
Bibila	D. S. Senanayake Maha Vidyalaya, Inginiyagala	0.6720
Minneriya	Paluwaddana Grama Development Committee Hall	0.6740
Medirigiriya	Dharma Vijayaramaya	0.6740
Katana	Andiambalama Buddhist Junior School, Hall 02	0.6740
Medirigiriya	Sri Jayabimbaaramaya Viharasthanaya	0.6740
Medirigiriya	Perakumpura Primary School	0.6740
Medirigiriya	Kumudupura Primary School	0.6740
Medirigiriya	Sri Shanti Vihara	0.6740
Ratnapura	Egoda Malwala Paradiyawatta Community Centre	0.6770
Kotmale	Harrow tamil maha vididiyalayam	0.6790
Balangoda	Wawuruthanna Commiynity Hall	0.6800
Vavuniya	Thaandikkulam Piramandu Vidyalayam Hall No -02	0.6840
Moneragala	Mo/Thenagallanda Maha Vidyalaya	0.6840
Walapane	D-26 Landupita	0.6845
Ambalangoda	Pipena Kakulu Pre-School Building, Manujayapura, Parape	0.6845

Ja-Ela	Dambuwa Sri Lankarama Viharasthanaya Dharma Hall – Hall No. 02	0.6850
Ja-Ela	WP/Negombo/North Batagama St. Anthony's Primary School – Hall No. 01	0.6850
Ja-Ela	WP/Negombo/North Batagama St. Anthony's Primary School	0.6850
Baddegama	Polpagoda Dharmapala Maha Vidyalaya	0.6860
Galgamuwa	Eaksath maranadra samthi sala - track 01, saliya ashokapura	0.6865
Ratnapura	Rural Development Hall, Malangama	0.6870
Bibila	Udegama People's Hall	0.6920
Moneragala	Ambagahapitiya People's Hall	0.6920
Vavuniya	Sampalthottam common hall	0.6920
Minneriya	Sri Lankarama Ancient Raja Maha Vihara	0.6920
Ambalangoda	Health center, Lelkada	0.6920
Eheliyagoda	Nagoda Bodhimaluwa Viharasthanaya Dharma Hall	0.6920
Bibila	Moneragala/Rathmalgahaella Junior School	0.6920
Borella	Anuraddha balika Vidyalaya	0.6925
Walapane	D-21 sagalapura	0.6945
Trincomalee	T/AL-Furkham Vidyalayam, Vellaimanal	0.6950
Baddegama	Sri Dharmapala Viharasthanaya – Seelarathna Kanishta Vidyalaya Hall	0.6950
Ratnapura	Auditorium of rathnapura pradeshiya sabha,School lane	0.6950
Ambalangoda	Sri Punyarama Viharasthanaya	0.6950
Baddegama	Navala Junior Vidyalaya, Navala	0.6950
Kaduwela	Dharma Hall, Maitri Bodhi Vihara	0.6950
Dehiwala	Preaching hall of Sri Sudharmarama Dharmaraja Maha viharaya, Hall No 01	0.6950
Ratnapura	R/theppanawa pahalagama budhist vidyalaya,pahalagama	0.6950
Ja-Ela	Dambuwa Sri Lankarama Viharasthanaya Dharma Hall – Hall No. 02	0.6950
Ratnapura	R/Thunadahena vidyalaya,Thunadahenagama	0.6950
Wattala	WP/KE/ Matthumagala Roman Catholic Vidyalaya – Hall No 02	0.6950
Wattala	WP/KE/ Matthumagala Roman Catholic Vidyalaya – Hall No 03	0.6950
Wattala	WP/KE/ Matthumagala Roman Catholic Vidyalaya – Hall No 04	0.6950
Wattala	WP/KE/ Matthumagala Roman Catholic Vidyalaya – Hall No 01	0.6950
Ambalangoda	Godahena Parani School	0.6965
Wattala	WP/KE/ Sri Siddhartha Vidyalaya, Walikadamulla - Hall No.02	0.6995
Ratnapura	R/Malwala Maha vidyalaya- Hall No 2	0.7020
Ja-Ela	Parakrama Children's Development Center, Aniyakanda – Hall No. 1	0.7020
Katana	Kondagammulla Junior School (31)	0.7020

Katana	Sri Visuddharama Purana Viharaya, Muthuwadiya	0.7020
Dehiwala	Temporary shed at Sri Sudharshanarama viharaya,	0.7020
Medirigiriya	Polonnaruwa/Diggalpura Primary School	0.7020
Katana	24 - Mudalindu David Mendis National School, Thimbirigaskatuwa – 02	0.7020
Katana	Vidyaloaka Primary School,Katana (4)	0.7020
Dehiwala	Temporary shed at sri Maha viharaya, Hall No 01	0.7020
Dehiwala	Temporary shed at St. John's primary school , Hall No 02	0.7020
Dehiwala	Temporary shed at St. John's primary school- Hall No 01	0.7020
Medirigiriya	President's national school	0.7020
Katana	Mariya Rajini Junior School (1)	0.7020
Dehiwala	Temporary shed at Pinwatta purana viharaya	0.7020
Kaduwela	Sri Somananda Maha Vidyalaya – Hall No. 02	0.7020
Katana	Alawathupitiya Junior Secondary School (70)	0.7020
Medirigiriya	Siyambalagash Handiya Primary College	0.7020
Kaduwela	Sri Somananda Maha Vidyalaya – Temporary Hall – Hall No. 04	0.7020
Kaduwela	Sri Somananda Maha Vidyalaya – Temporary Hall – Hall No. 03	0.7020
Kaduwela	Korathota Sri Somananda Maha Vidyalaya – Hall No 01	0.7020
Kaduwela	Lanka Sabha Kanishta Vidyalaya, Temporary Hall – Hall No. 01	0.7020
Dehiwala	Temporary shed at Holy family convent , Hall No 03	0.7020
Dehiwala	Temporary shed at Holy family convent- Hall No 02	0.7020
Karandeniya	G/Magala primary school	0.7040
Eheliyagoda	Nemunukotuwa School	0.7040
Moneragala	Mo/Miyagala Kanitu Vidyalaya	0.7040
Trincomalee	T/ Pulmodai Muslim Central College	0.7040
Minneriya	Kumaragama Anura Primary Vidyalaya	0.7040
Moneragala	Mo/Kotamuduna Maha Vidyalaya – Hall No. 01	0.7040
Karandeniya	G/kekiriskanda primary school	0.7040
Ambalangoda	Saubhagya Primary College, Pathana (Formerly Pathana Prathamik Vidyalaya)	0.7040
Vavuniya	Ukkulankulam multi purpose Hall	0.7055
Baddegama	Ella Ihala Dharmodaya Junior School	0.7070
Moneragala	Mo/Pagyananda Maha Vidyalaya	0.7070
Baddegama	Sri Rathanasara Maha Vidyalaya	0.7070
Moneragala	Mo/Katugalgaha Kanitu Vidyalaya	0.7070
Medirigiriya	Alhialpur Central Maha Vidyalaya	0.7070
Medirigiriya	Mandalagiriya United Maranadhara Samitiya	0.7070

Moneragala	Mo/Siyambalanduwa Maha Vidyalaya	0.7085
Ja-Ela	WP/Negombo/Nivandama Jinaraj Primary School – Hall No. 02	0.7130
Ja-Ela	WP/Negombo/Yakkaduwa Primary School – Hall No. 02	0.7130
Wattala	Sri Bodhimalu Vihara, Aluth Akkara	0.7130
Mannar	Multipurpose hall emilnagar	0.7140
Bibila	Kotagama Ancient Viharaya	0.7140
Bibila	Bibilamulla Junior Vidyalaya	0.7140
Galgamuwa	Cultural Centre, Divulwewa	0.7140
Bibila	Moneragala/Deliwa Maha Vidyalaya, Hall 02	0.7140
Vavuniya	Rural Development Community Hall	0.7220
Balangoda	R/Welage Vidyalaya	0.7220
Vavuniya	Multipurpose community centre, Veppankulam	0.7245
Balangoda	R/Mawela Vidyalaya	0.7250
Wattala	Pattiyawala Service Center Adjacent Public Hall	0.7250
Ja-Ela	Calvary Center, Thumpaeliya	0.7280
Ratnapura	R/ waladura dharmala vidyalaya,waladuragama	0.7290
Karadeniya	Nila sewana office	0.7295
Borella	Vidyalankara privena	0.7300
Borella	Vidyalankara privena	0.7300
Borella	Carey college Hall 1	0.7300
Galgamuwa	Sri Namal Temple	0.7315
Vavuniya	V/Nithiya Nagar Logeshwara Vidyalayam	0.7320
Bibila	Mo/Thampalawela Junior Vidyalaya	0.7370
Bibila	Bodhimaluwa Public School	0.7370
Bibila	Kahatagahapitiya People's Hall	0.7370
Katana	Thampala Methodist Church, Bible School Hall	0.7370
Katana	12 - Athgala Maternity Home	0.7370
Seruwavila	Nilpola School	0.7370
Seruwavila	Annur Vidyalaya	0.7370
Minneriya	C.P.De Silva Primary School	0.7370
Ambalangoda	Regional Council Pre-School Building, Pollawwa	0.7370
Seruwavila	Kavantissa Primary School	0.7370
Minneriya	Sri Punyavardhanarama, Heeratiya	0.7370
Bibila	Mo/Mahamatya Vidya Vidyalaya – Hall No. 01	0.7370
Bibila	Mo/Delvi Maha Vidyalaya – Hall No. 01	0.7370
Seruwavila	Dehiwatta Maha Vidyalaya	0.7370

Medirigiriya	Bisobandara Maha Vidyalaya	0.7370
Ja-Ela	WP/Negombo/North Batagama Junior Secondary School	0.7370
Ratnapura	R/Batathota vidyalaya	0.7370
Bibila	Mo/Mahamatya Vidya Vidyalaya – Hall No. 02	0.7370
Minneriya	sri shaila bimbarama rajamahaviharaya	0.7370
Medirigiriya	Yudganeva Prathamik Vidyalaya	0.7370
Minneriya	Gunawardhanapura Primary School	0.7370
Minneriya	Sri Vardana Madhyama Viharasthanaya	0.7370
Moneragala	Mo/Dharmavijaya Maha Vidyalaya	0.7370
Minneriya	Ilukwewa primary School	0.7370
Katana	Bandarawatta St. Mary's Junior School (96)	0.7370
Minneriya	Jayanti Sudarshanarama	0.7370
Trincomalee	Peramaduwa School	0.7370
Minneriya	Galmulla Primary School	0.7370
Kaduwela	Raggahawatta Sports Ground – Temporary Hall – Hall No. 01	0.7370
Baddegama	Sri Sudarmaramaya	0.7370
Medirigiriya	Mahinda Maha Vidyalaya	0.7370
Minneriya	Moragaswada Prathamik School	0.7370
Medirigiriya	Kusumpokuna Maranadhara Committee	0.7370
Kaduwela	Siri Sumanathissa Primary College – Temporary Hall – Hall No. 01	0.7370
Seruwavila	Elangathurai Alai Maha Vidyalaya	0.7370
Bibila	Mo/Rathugala Kanishta Vidyalaya	0.7370
Kaduwela	Siri Sumanathissa Primary College – Temporary Hall – Hall No. 02	0.7370
Bibila	Mo/Pitakumbura Maha Vidyalaya	0.7370
Trincomalee	Wan Ela Maha Vidyalaya	0.7370
Minneriya	Sri Ahinedana Ramaya	0.7370
Minneriya	Sri Poorwarama, Samagipura	0.7370
Minneriya	Jayanti Gurukula Primary School, Girithale	0.7370
Minneriya	Pubudu Wildlife Office	0.7370
Ratnapura	Preaching Hall Of Malawa Shanthipura Ariyadhamma Nikethana Viharaya, Thabiliyana	0.7370
Dehiwala	Pavilion of Sri Saranankara Road Play Ground	0.7370
Karadeniya	Galakenkanda maha vidyalaya	0.7390
Moneragala	Mo/Vidyaloaka Central College – Hall No. 2	0.7415
Ambalangoda	Siri Nikethanarama Temple, Henagoda	0.7415
Medirigiriya	Sri Senanayakarama Purana Vihara	0.7420

Galgamuwa	Pahala Giribawa National School	0.7435
Medirigiriya	Anur Muslim Maha Vidyalaya	0.7490
Moneragala	Mo/Madheena Muslim Maha Vidyalaya	0.7490
Vavuniya	Pavatkulam Stage 03 No.09 Junior Higher School	0.7490
Moneragala	Mo/Pemananda Maha Vidyalaya – Hall No. 02	0.7490
Moneragala	Mo/Muthukandiya 2 Step Kaitu Vidyalaya	0.7490
Baddegama	Medakimbiya Gamini Maha Vidyalaya Polling Center, Medakimbiya	0.7490
Moneragala	Mo/Athimale Step 1 Kaitu Vidyalaya	0.7490
Baddegama	Sri Dharmalankara Maha Vidyalaya	0.7490
Moneragala	Sri Bodhirajarama Vihara	0.7490
Nikaweratiya	Sirisethagama Vidyalaya	0.7490
Mannar	Rural Development Society	0.7490
Medirigiriya	United Maranadhara & Subasadhaka Committee	0.7490
Moneragala	Mo/Debaddekiwula Kaitu Vidyalaya	0.7490
Nikaweratiya	Udunowa Vidyalaya – Monnakulama	0.7490
Mannar	MN/ Moondrampiddy G.T.M.SHOOL	0.7490
Nikaweratiya	Hathalawa Kanishta Vidyalaya	0.7490
Vavuniya	Vavunniya Pavatkulam Kalaimahal Vidyalayam	0.7490
Moneragala	Mo/Muthukeliyawa Maha Vidyalaya	0.7490
Medirigiriya	Ambagaswewa Maha Vidyalaya	0.7490
Nikaweratiya	Millagoda D. S. Senanayake Vidyalaya	0.7490
Trincomalee	T/Selvanayagapuram Hindu Maha Vidyalayam	0.7520
Galgamuwa	Rural Development Service Centre, Track 03, Solepura	0.7525
Borella	Sri Gnanasiha maitres nikethana temple hall 2	0.7525
Ja-Ela	WP/Negombo/Wewala Primary School	0.7550
Katana	Seeduwa Chuti Champs Pre-School Building	0.7550
Ja-Ela	Polgahena Jesus Pillidaya Devasthanaya Pre-School	0.7550
Katana	Polgalawatta Public Hall, Kimbulapitiya 30	0.7550
Minneriya	Sri Sudharshanaramaya	0.7550
Ja-Ela	WP/Negombo/Waela Primary School – Hall No. 02	0.7580
Ja-Ela	WP/Negombo/Waela Dharmaratna Junior Secondary School – Hall No. 02	0.7580
Ja-Ela	WP/Negombo/Walpola Dharmaratna Junior Secondary School – Hall No. 01	0.7580
Ja-Ela	WP/Negombo/Ihalagama Sri Dharmarakshitha Primary School	0.7580
Ja-Ela	WP/Negombo/Waela St. Xavier's Maha Vidyalaya – Hall No. 01	0.7580
Ja-Ela	Mihindu Dhamma School, a Thewattha – Hall No. 01	0.7580

Ja-Ela	WP/Negombo/Walpola Dharmaratna Junior Secondary School – Hall No. 03	0.7580
Ja-Ela	Walpola Sri Wimalaratnarama Vidya Nivasa Maha Viharasthanaya – Dhamma Schools Building	0.7580
Ja-Ela	WP/Negombo/Karunarathna Maha Vidyalaya, Narangodapaluwa	0.7580
Ja-Ela	WP/Negombo/Polpitimukalana Siriwardhana Junior Secondary School – Hall No. 03	0.7580
Ja-Ela	WP/Negombo/Kandana St. Sebastian Maha Vidyalaya – Primary Section	0.7580
Galgamuwa	Devagiripura Walagamba Maha Vidyalaya	0.7590

Low Manageability

Polling Division	Polling Station	Manageability Composite Index
Katana	Samurdhigama Youth Development Center	0.2730
Katana	Samurddhigama Youth Center 60 – Hall No. 01	0.2730
Dehiwala	Karagampitiya sumaga vidyalaya	0.2790
Moneragala	Gemunupura Shakthi Pre School Building	0.2940
Wattala	WP/KE/ Palliyawatta Don Bosco Vidyalaya (Female) - Temporay Hut	0.3110
Wattala	WP/KE/ Palliyawatta Don Bosco Vidyalaya (Male) - Hall No 01	0.3180
Balangoda	Thennahena Welfare Society Hall	0.3270
Kotmale	Nugawela Community Hall Kadadora	0.3405
Galgamuwa	42 - Karuna Meth Kekulu Preschool	0.3480
Wattala	WP/KE/Delathura Secondary Junior School	0.3630
Borella	Susamyawardana Mahavidyalaya	0.3630
Katana	Sussex School Temporary Hall 02	0.3660
Ambalangoda	Kuburuwatta People's Hall – Kirimatiya	0.3710
Balangoda	Vocational Training Center - Wagapitiya	0.3720
Moneragala	Mo/Athpattiya Primary School	0.3780
Katana	Katupitiya St. Sebastian's Maha Vidyalaya	0.3810
Katana	Katupitiya St. Sebastian's Maha Vidyalaya	0.3810
Katana	13 - Athgala Roman Catholic Junior School – Hall No. 03	0.3840
Walapane	D-38 Harasbedda Tamil vidyala	0.3890
Minneriya	Bosath Tikiri Pre-School	0.3920
Medirigiriya	Polonnauwa/ Mandalagiriya Maha Vidyalaya	0.4020
Katana	Thoppuwa Roman Catholic Tamil Maha Vidyalaya (Primary Section)	0.4260

Katana	Katupitiya St. Sebastian's Maha Vidyalaya, Hall 01	0.4260
Katana	Migamuwa Sussex School Temporary Hall 01	0.4290
Bibila	31 - Maranadara Society Hall, Hamapola	0.4340
Katana	43 - Public Building near the Bo Tree, Kalahapitiya	0.4400
Wattala	WP/KE/ Palliyawatta Don Bosco Vidyalaya (Female) - Hall No 02	0.4440
Bibila	Nagala Sri Piyaratana Kanitu Vidyalaya – Hall No. 02	0.4470
Vavuniya	V/ Ananatha Puliyankulam G.T.M.S.	0.4490
Katana	Kandawala St. Joseph Junior Secondary School 04 (20)	0.4620
Bibila	Bolgalla Bodhigara Viharaya	0.4710
Vavuniya	Kiristhawakulam G.T.M.S	0.4790
Trincomalee	T/kanijavelu Sinhala vidyalayam	0.4830
Bibila	Sri Mallikarama Rajamaha Vihara	0.4890
Katana	Roman Catholic Tamil Maha Vidyalaya Primary section , Thoppuwa 02	0.4890
Katana	27 - Horahena Mahindarama Temple, Dhamma Hall	0.4890
Katana	Temporary Pavilion Constructed at Jayabima Jayshree Sports Ground, South Kadirana 58	0.4890
Katana	Katunayake Maha Vidyalaya – Hall 02 (89)	0.4920
Dehiwala	Temporary shed at Buddhagosha Maha Vidyalaya, Hall No 03	0.4920
Balangoda	Sri Vidyarama Piriwen Viharaya	0.4940
Wattala	Magulpokuna Public Sports Ground Temporary Pavilion – Hall 1	0.4970
Vavuniya	V/ Nadaraajanandha Vidyalayam	0.5010
Vavuniya	Oyarsinnakulam Common Hall	0.5055

Poor Manageability

Polling Division	Polling Station	Manageability Composite Index
Ja-Ela	Kanuwana St. Joseph Junior School	0.0630
Wattala	Nimalamariya School – Hall 1	0.0630
Ja-Ela	Kanuwana St. Joseph Vidyalaya	0.0630
Vavuniya	G.N.Office, Elamaruthankulam	0.1400
Wattala	Nirmala Maria School	0.2240
Wattala	WP/KE/ Thelangapatha Sri Rathanapala Vidyalaya – Hall No.01	0.2480

8.6 ANNEXURE 06 Suitability Index (PSSI) - Polling Station Scoring

Polling Division	Polling Station	PSSI Index
Ambalangoda	Pipena Kakulu Pre-School Building, Manujayapura, Parape	0.75
Medirigiriya	Sri Rahula Prathamik Vidyalaya	0.75
Bibila	Bodhimaluwa Public School	0.75
Galgamuwa	Dharmashoka Vidyalaya, Dhamsopura	0.75
Katana	36 - Minu/Kalahugoda Madawala Integrated Junior School	0.75
Balangoda	R/Pettigala Tamil Vidyalaya	0.75
Kotmale	Labookella Primary school	0.75
Borella	Vidyalankara privena	0.75
Kotmale	Dakunu meda kubura tamil vididiyalayam hall No 02	0.75
Balangoda	Thubagoda sri Sangika Maha Sudharmaramaya	0.75
Galgamuwa	Palukadawala Sri Suman Vidyalaya	0.75
Trincomalee	T/T Selvanayagapuram hindu maha Vidyalayam, Trinco	0.75
Ratnapura	R/Malwala Maha vidyalaya- Hall No 2	0.75
Eheliyagoda	Sri Parakram Suba Sadhaka Samithi Hall	0.75
Bibila	Mo/Nelliyadda Junior School	0.75
Katana	Katunayake Maha Vidyalaya – Hall 02 (89)	0.75
Moneragala	Mo/Miyanakadura Maha Vidyalaya	0.75
Katana	Ethgala Roman Catholic Junior School – Hall 02 (11)	0.75
Ambalangoda	Banwelgodella Anandarama Dharma Hall	0.75
Borella	Weluvana Maha Vidyalaya - Dematagoda	0.75
Wattala	WP/KE/ Good Sheperds' Girls Primary School - Nayakakanda	0.75
Bibila	Ihawa Rajamaha Vihara	0.75
Vavuniya	Thaandikkulam Piramandu Vidyalayam Hall No -02	0.75
Galgamuwa	Jayanthipura Junior School	0.75
Ambalangoda	Despengama Public Hall	0.75
Vavuniya	Grama Niladhari Office , Arumugaththan Puthukkulam	0.76
Borella	Colombo Municipal Council reception hall	0.76
Vavuniya	Vavuniya Muslim Maha Vidyalayam Hall No.01	0.76
Vavuniya	Thampanaichola Multi Purpose Hall	0.76
Walapane	D-26 Landupita	0.76
Borella	Anuraddha balika Vidyalaya	0.76
Eheliyagoda	Western Kalatuwa Grama Development Multi-Purpose Building	0.76

Kaduwela	St. Mary's Vidyalaya – Hall No. 02	0.76
Baddegama	Children's Center	0.76
Katana	Sri Visuddharama Purana Viharaya, Muthuwadiya	0.76
Katana	South Kimbulapitiya Iddagoda Ashokarama Vihara 02	0.76
Kotmale	Harrow tamil maha viddiyalayam	0.76
Medirigiriya	Mayurapada Vidyalaya	0.76
Karandeniya	G/Magala primary school	0.76
Wattala	Hendala Sub Office Building of the Wattala Predeshiya Sabha, Kerawalapitiya, Wattala - Hall No.02	0.77
Moneragala	Mo/Madheena Muslim Maha Vidyalaya	0.77
Borella	Ariyawansharama preaching hall	0.77
Baddegama	Galle/Ananda Vijaya Vidyalaya	0.77
Wattala	Hendala Sub Office Building of the Wattala Predeshiya Sabha – Hall No.01	0.77
Vavuniya	Pavatkulam Stage 03 No.09 Junior Higher School	0.77
Moneragala	Mo/Maleimahal Tamil Kanitu Vidyalaya	0.77
Baddegama	Vathogala Sri Tapodhanarama Viharasthanaya Polling Center	0.77
Ratnapura	Auditorium of rathnapura pradeshiya sabha,School lane	0.77
Bibila	Kahatagahapitiya People's Hall	0.77
Ratnapura	Rural Development Hall, Malangama	0.77
Kaduwela	St. Maria Vidyalaya – Hall No. 01	0.77
Dehiwala	Sri Maha Bodhi Vihara	0.77
Eheliyagoda	Nagoda Bodhimaluwa Viharasthanaya Dharma Hall	0.77
Moneragala	Gamediriya Office Building, Beraliyapola	0.77
Bibila	Mo/Therala Junior Vidyalaya	0.77
Baddegama	Kudagala Colony Village Development Committee Hall	0.77
Moneragala	Mo/Pemananda Maha Vidyalaya – Hall No. 02	0.77
Moneragala	Mo/Pagyananda Maha Vidyalaya	0.77
Moneragala	Cultural Centre, 12 Kanuwa, Pusellawa	0.77
Moneragala	Mo/Vidyaratha Maha Vidyalaya	0.78
Trincomalee	T/ChinaBay Tamil Vidyalayam	0.78
Ratnapura	R/Dharmaraja Vidyalaya,Godigamuwa	0.78
Moneragala	Mo/Muthukandiya 2 Step Kanitu Vidyalaya	0.78
Bibila	Kotagama Ancient Viharaya	0.78
Wattala	Grama Niladhari Office -Thotupala Road (Temporary Hut)	0.78
Katana	Methodist Devasthanaya Methsiri Hall, Miriswatta	0.78
Galgamuwa	Kallanchi Junior School	0.78

Medirigiriya	Dharma Vijayaramaya	0.78
Moneragala	Madugama Children's Skills Center	0.78
Minneriya	Yodha Ela Maha Vidyalaya	0.78
Medirigiriya	Pagurana Muslim Junior School	0.78
Kotmale	Vivegananda tamil vidiyalayam	0.78
Kotmale	Vidyakara adarsha primary school pundaluoya	0.78
Nikaweratiya	Hengamuwa Sri Vijesundararama	0.78
Katana	17 - Welihena Roman Catholic Tamil School – Hall No. 02	0.78
Moneragala	Multipurpose Building – Ruppa	0.78
Baddegama	Sri Sambuddhaloka Viharasthanaya	0.78
Moneragala	Mo/Kotamuduna Maha Vidyalaya – Hall No. 01	0.78
Bibila	Mo/Dehigala Tamil Kanishta Vidyalaya	0.78
Trincomalee	T/Arafath Musilm Maha Vidyalyam	0.78
Ratnapura	Sri Bodiwardhanarama Viharasthanaya	0.78
Galgamuwa	Eaksath maranadra samthi sala - track 01, saliya ashokapura	0.78
Ratnapura	R/Thunadahena vidyalaya,Thunadahenagama	0.78
Walapane	Ketakadura Vidyalaya	0.78
Vavuniya	Ukkulankulam multi purpose Hall	0.78
Bibila	Pothubandana Rajamaha Viharasthanaya Dharma Hall	0.78
Ratnapura	Preaching Hall of Abhayathilaka Rathanarama hall 01	0.78
Dehiwala	Temporary shed at Buddhagosa Maha Vidyalaya, Hall No 03	0.78
Katana	Averiwatta Sri Shaila Bimbara Ancient Viharaya, Averiwatta 02 (105)	0.78
Katana	34 - Sri Shailabimbarama Ancient Temple – Hall No. 01	0.78
Vavuniya	Vavuniya Karungaalikulam G.T.M.S	0.78
Katana	Ganepola Junior School 83	0.78
Ratnapura	Kalukale community center,kalukalegama	0.79
Moneragala	Mo/Gallaba Kaniu Vidyalaya	0.79
Ja-Ela	Ihalagama Mahinda People's Hall	0.79
Mannar	Mn/uyirtharasankulam R.C.T.M.S	0.79
Ambalangoda	Siri Nikethanarama Temple, Henagoda	0.79
Katana	Thampala Methodist Church, Bible School Hall	0.79
Medirigiriya	Viharagama Prathamik Vidyalaya	0.79
Seruwavila	Dehiwatta Maha Vidyalaya	0.79
Baddegama	Polpagoda Dharmapala Maha Vidyalaya	0.79
Medirigiriya	Siyambalagash Handiya Primary College	0.79
Medirigiriya	Hingurakdamana Maha Vidyalaya	0.79

Karadeniya	G/Mahagoda junior school	0.79
Katana	Andiambalama Buddhist Junior School, Hall 02	0.79
Galgamuwa	Mapegamuwa Sumangala Maha Vidyalaya	0.79
Bibila	Badiyawa Maranadhara Samiti Hall	0.79
Galgamuwa	Devagiripura Walagamba Maha Vidyalaya	0.79
Baddegama	Galle/Nahingala Junior School Community Hall	0.79
Katana	12 - Athgala Maternity Home	0.79
Baddegama	Sri Sudarmaramaya	0.79
Minneriya	United Avamangalyadhara Committee Hall & Service Center	0.79
Ratnapura	Anandapura Community Centre, Devipahala	0.79
Medirigiriya	Sri Jayabimbaaramaya Viharasthanaya	0.79
Baddegama	Sri Dharmalankara Maha Vidyalaya	0.79
Vavuniya	V/Periyathampanai Maha Vidyalayam	0.79
Katana	St. John the Baptist Roman Catholic M.V., Bambukuliya (5)	0.79
Dehiwala	Temporary shed at woodland avenue handicraft house- Hall No 01	0.79
Nikaweratiya	Sirisethagama Vidyalaya	0.79
Vavuniya	V/Nithiya Nagar Logeshwara Vidyalayam	0.79
Minneriya	Sri Poorwarama, Samagipura	0.79
Ja-Ela	Parakrama Children's Development Center, Aniyakanda – Hall No. 1	0.79
Ja-Ela	Siri Sasanodhayarama Temple Dhamma School – Hall No. 1	0.79
Ja-Ela	WP/Negombo/Nivandama Jinaraj Primary School – Hall No. 02	0.79
Moneragala	Mo/Vilaoya Sripali Maha Vidyalaya	0.79
Galgamuwa	Rural Development Service Centre, Track 03, Solepura	0.79
Baddegama	Pahala Lelwala Junior Vidyalaya	0.79
Karadeniya	Sri Dammadinna meheni ashramaya, ambagahahandiya	0.80
Dehiwala	Buddhagosa Maha vidyalaya, Hall No 02	0.80
Karadeniya	Nila sewana office	0.80
Borella	Carey college Hall 1	0.80
Baddegama	Medakimbiya Gamini Maha Vidyalaya Polling Center, Medakimbiya	0.80
Bibila	39 Moneragala/Godigamuwe Muslim Central College – Centre No. 01	0.80
Vavuniya	V/Maharambaikkulam G.T.M.S.	0.80
Vavuniya	Vavuniya Vipulanandha College Hall No. K 02	0.80
Ja-Ela	WP/Negombo/Waela Primary School – Hall No. 02	0.80
Vavuniya	Vavuniya madukanda national school	0.80
Kotmale	Helboda North Tamil Vidyalayam	0.80
Medirigiriya	Perakumpura Primary School	0.80

Nikaweratiya	Hathalawa Kanishta Vidyalaya	0.80
Kotmale	Vivekananda Tamil vidyalam punduloya	0.80
Katana	Kondagammulla Junior School (31)	0.80
Baddegama	Galle/Thalawa Junior School	0.80
Balangoda	R/Allepola Maha Vidyalaya	0.80
Vavuniya	Vavuniya vipulanantha college hall no - 01	0.80
Kaduwela	Assembly Hall of the grama niadhari's office building	0.80
Ja-Ela	Hapugoda Dharmashoka Vidyalaya	0.80
Trincomalee	Wan Ela Maha Vidyalaya	0.80
Medirigiriya	Oinagama Muslim Junior Vidyalaya	0.80
Baddegama	Sri Rathanasara Maha Vidyalaya	0.80
Trincomalee	T/ Ganthu Nagar Rural Development Society	0.80
Wattala	Vattala Pradeshiya Sabha – Old Ambalama Public Hall	0.80
Medirigiriya	Kumudupura Primary School	0.80
Walapane	D-40 Mantheethenna Vidyalaya	0.80
Moneragala	Mo/Meeghahaya Kanitu Vidyalaya	0.80
Medirigiriya	Sri Senanayakarama Purana Vihara	0.80
Moneragala	Mo/Muthukeliyawa Maha Vidyalaya	0.80
Ja-Ela	Kapuwagara Suwasahana Committee Dhamma School Building – Hall 2	0.80
Bibila	Mo/Bi/Hepola Kanishta Vidyalaya	0.80
Mannar	Mn/Alawakkai gov tamil mixed school	0.80
Eheliyagoda	Nemunukotuwa School	0.80
Seruwavila	Nilpola School	0.80
Trincomalee	T/ Dharmaraja Vidyalaya, 6th mile post, Kandy road, Chinabay	0.80
Borella	Vidyalankara privena hall 6	0.80
Ambalangoda	Sri Punyarama Viharasthanaya	0.80
Seruwavila	Annur Vidyalaya	0.80
Eheliyagoda	R/Mahara Swarna Jayanti Vidyalaya	0.80
Vavuniya	Nikkawewa right multipurpose hall	0.80
Moneragala	Mo/Vidyaloka Maha Vidyalaya – Hall No. 01	0.80
Borella	Vidyalankara privena hall 4	0.80
Ratnapura	Duragekanda Community Centre	0.81
Wattala	St. Lazarus Church's St. Sebastian Building Hall No. 01 (Female)	0.81
Kotmale	Rajaela Community Hall.	0.81
Baddegama	Katungoda Purwarama Viharasthanaya	0.81
Galgamuwa	Devagiripura Walagamba Maha Vidyalaya	0.81

Bibila	Sri Devagiri Viharaya, Dewalagoda	0.81
Medirigiriya	Sri Shanti Vihara	0.81
Borella	Vivekarama viharasthanaya preaching hall,seewali lane, borella Colombo 08	0.81
Mannar	Mn/Vaddakkandal Govt.Tamil mixed school,Hall No 02,Vaddakandal	0.81
Balangoda	R/Mawela Vidyalaya	0.81
Moneragala	Mo/Athimale Step 1 Kaitu Vidyalaya	0.81
Galgamuwa	Gampola Junior School	0.81
Baddegama	Navala Junior Vidyalaya, Navala	0.81
Moneragala	Narangwana Amamangalyadhara Samiti Hall, Bibil Para, Nakkala	0.81
Bibila	Mo/Urawula Junior Vidyalaya	0.81
Minneriya	C.P.De Silva Primary School	0.81
Walapane	D-22 Arunodaya Tamil Vidyalaya	0.81
Kotmale	CP/Kot/Ramboda Hindhu College	0.81
Ambalangoda	Regional Council Pre-School Building, Pollawwa	0.81
Seruwavila	Kavantissa Primary School	0.81
Ja-Ela	WP/Negombo/Wewala Primary School	0.81
Ratnapura	R/convent of infant jesus maha vidyalaya ,outer cirter road	0.81
Moneragala	Mo/Thenagallanda Maha Vidyalaya	0.81
Minneriya	Sri Punyavardhanarama, Heeratiya	0.81
Kotmale	Mawela Vidyalayaya Mawela Kanda	0.81
Baddegama	Kotagoda Junior School	0.81
Wattala	WP/NE/Gonsalves Maha Vidyalaya, Pamunugama – Hall No 02	0.81
Dehiwala	Temporary shed at Sri Sudharshanarama viharaya,	0.81
Trincomalee	T/Satham MuslimMaha Vidyalayam	0.81
Dehiwala	Buddhagosha Maha vidyalaya, Hall No 01	0.81
Ambalangoda	Aratchikanda People's Hall	0.81
Bibila	Mo/Nagala Sri Piyaratana Kaitu Vidyalaya – Hall No. 01	0.81
Medirigiriya	Polonnaruwa/Diggalpura Primary School	0.81
Walapane	D-52 Vimaladharma Maha Vidyalaya Hall No.01	0.81
Dehiwala	Temporary shed at Sri Sudharmarama Dharmaraja Maha viharaya, Hall No 02	0.81
Nikaweratiya	Pubbiliya Junior Vidyalaya	0.81
Trincomalee	T/ Aththimoddai Tamil Vidyalayam	0.81
Bibila	Mo/Mahamatya Vidya Vidyalaya – Hall No. 01	0.81
Kotmale	B.58 Rajagiri Viharaya Kottehepitya.	0.81

Kaduwela	Sri Devamitta Maha Vidyalaya	0.81
Vavuniya	Marukkarampalai G T N School	0.81
Minneriya	Gageya Primary School	0.81
Borella	C.w.w.Kannangara Vidyalaya	0.81
Bibila	Mo/Delvi Maha Vidyalaya – Hall No. 01	0.81
Galgamuwa	Ihala Nanneriya Junior School	0.81
Mannar	MN/Vaddakkandal Govt.Tamil Mixed School,Hall No 01,Vaddakandal	0.81
Walapane	Galabada Vidyalaya	0.81
Trincomalee	T/Konesapuri Tamil Vidyalaya	0.81
Moneragala	Mo/Katugalgaha Kanitu Vidyalaya	0.81
Mannar	Mn/St.Xavier's girls college	0.81
Trincomalee	T/ Saraswathy Vidyalyam, Kappalthurai	0.82
Galgamuwa	Sri Namal Temple	0.82
Ja-Ela	WP/Negombo/Waela Dharmaratna Junior Secondary School – Hall No. 02	0.82
Ja-Ela	WP/Negombo/Walpola Dharmaratna Junior Secondary School – Hall No. 01	0.82
Moneragala	Sri Bodhirajarama Vihara	0.82
Moneragala	Mo/Miyagala Kanitu Vidyalaya	0.82
Ambalangoda	Batakale Siri Uththararama Vihara Dharma Hall	0.82
Vavuniya	Vavuniya Kidachchuri karuveppankulam government Tamil mixed school	0.82
Mannar	MN/ Aththimodai G.T.M.S	0.82
Katana	Samagi Praja Mula Organization Building, Dambadure	0.82
Karandeniya	iddhisehamanthindaramaya mabingoda	0.82
Medirigiriya	Bisobandara Maha Vidyalaya	0.82
Ja-Ela	WP/Negombo/North Batagama Junior Secondary School	0.82
Katana	24 - Mudalindu David Mendis National School, Thimbirigaskatuwa – 02	0.82
Medirigiriya	Kohombadama Junior School	0.82
Walapane	Ambaliyadda Primary School	0.82
Galgamuwa	Kokmaduwa Sidhartha College	0.82
Ratnapura	R/Batathota vidyalaya	0.82
Katana	32 - Dhamma Hall of Sri Walukarama Temple, Katiala	0.82
Nikaweratiya	Sirisumana Buddhist Center	0.82
Bibila	Mo/Mahamatya Vidya Vidyalaya – Hall No. 02	0.82
Kotmale	CP/Kot/ Helboda Vigneshwara Vidyalayam Hall No 1	0.82
Minneriya	Ihakuluwewa Primary School	0.82
Baddegama	Gilanopasthana Amamangalyadhara and Subasadaka Samiti Hall	0.82
Mannar	Rural Development Society	0.82

Vavuniya	Sampalthottam common hall	0.82
Eheliyagoda	R/Deyiyagala Vidyalaya	0.82
Katana	Seeduwa Chuti Champs Pre-School Building	0.82
Medirigiriya	Virapura Kaniska Vidyalaya	0.82
Vavuniya	Anna Nagar Parameswara Vidyalayam	0.82
Medirigiriya	United Maranadhara & Subasadhaka Committee	0.82
Medirigiriya	Alhilalpur Central Maha Vidyalaya	0.82
Minneriya	sri shaila bimbarama rajamahaviharaya	0.82
Katana	Amandoluwa Maha Vidyalaya 02 (104)	0.82
Baddegama	Sri Kettarama Viharasthanaya	0.82
Kotmale	Frotof Station	0.82
Baddegama	Sri Shailabimbarama Viharasthanaya (Vidyananda Vidyaayathan Pirivena) Polling Center, Indurupatwila, Baddegama	0.82
Kotmale	CP/K/Wevandan Estate Tamil Vidyalayam	0.82
Medirigiriya	Yudganeva Prathamik Vidyalaya	0.82
Baddegama	Sri Sumanarama Temple	0.82
Ja-Ela	WP/Negombo/Yakkaduwa Primary School – Hall No. 02	0.82
Balangoda	R/Welage Vidyalaya	0.82
Minneriya	Vidyaloka Adarsha Prathamik Vidyalaya, Higurakgoda	0.82
Baddegama	Nakiyadenia Public Hall	0.82
Trincomalee	T/ Pulmodai Muslim Central College	0.82
Minneriya	Gunawardhanapura Primary School	0.82
Vavuniya	V/Tamil madya maha vidyalayam	0.82
Minneriya	Kumaragama Anura Primary Vidyalaya	0.82
Kaduwela	Dharma Hall, Maitri Bodhi Vihara	0.83
Borella	Sri sama viharaya	0.83
Galgamuwa	Pahala Giribawa National School	0.83
Ambalangoda	Galle/P.D.S. Kularathna Vidyalaya	0.83
Trincomalee	T/T/Selvanayagapuram Hindu Maha Vidyalayam	0.83
Medirigiriya	Kawudulla Maha Vidyalaya	0.83
Minneriya	Attana Kadawela Maha Vidyalaya – Hall 2	0.83
Trincomalee	T/Selvanayagapuram Hindu Maha Vidyalayam	0.83
Kotmale	CP/KOTT/Ramanathan Vidyalayaya	0.83
Ratnapura	Preaching Hall of sri sugatha nagabodi viharaya	0.83
Kotmale	CP/K/Frotof Tamil Vidyalayam	0.83
Minneriya	Sri Bodhirukkarama Viharasthanaya	0.83

Moneragala	Mo/Siyambalanduwa Maha Vidyalaya	0.83
Ja-Ela	Polgahena Jesus Pillidaya Devasthanaya Pre-School	0.83
Galgamuwa	Walpaluwa Muslim Maha Vidyalaya	0.83
Minneriya	Sri Lankarama Ancient Raja Maha Vihara	0.83
Galgamuwa	Ganekanda Junior School	0.83
Trincomalee	T/Orr's Hill Vivekananda college	0.83
Ratnapura	R/Ratnapura Tamil Maha Vidyalaya,Hall No.02	0.83
Wattala	Dhamma Hall of Sri Gangathilake Purana Viharaya (Located at Leprosy Hospital - Hekitta)	0.83
Minneriya	Sri Vardana Madhyama Viharasthanaya	0.83
Vavuniya	Kalaimahal Multipurpose Hall	0.83
Moneragala	Mo/Koongaspitiya Kanitu Vidyalaya	0.83
Walapane	Sri Sumanlagala Primary School (Hall No 2)	0.83
Baddegama	Udumalagala Gangarama Viharaya Temporary Flag Pavilion	0.83
Wattala	St. Lazarus Church's St. Sebastian Building Hall No. 02 (Male)	0.83
Ja-Ela	North Batagama St. Anthony Temple Dhamma School Building – Hall 2	0.83
Ja-Ela	North Batagama St. Anthony Temple Dhamma School Building – Hall 1	0.83
Vavuniya	V/Thaalikkulam G.T.M.S	0.83
Wattala	WP/NE/ St. John De Baptist College - Nagoda (Replaced : Grama Niladhari Office -Thotupala Road)	0.83
Dehiwala	Preaching hall of Sri Sudharmarama Dharmaraja Maha viharaya, Hall No 01	0.83
Wattala	Nugape Agrarian Service Centre – Hall 01 (Female)	0.83
Baddegama	(Old) Mabotuwana Thilaka Junior School Polling Station, Mabotuwana	0.83
Vavuniya	V/Dharul Muslim Maha Vidyalayam	0.83
Walapane	D-51 Delmar	0.83
Nikaweratiya	Kirinda Junior School – Mahakirinda	0.83
Moneragala	Mo/Dharmavijaya Maha Vidyalaya	0.83
Walapane	D-49 Senarathpura Vidyalaya	0.83
Borella	Vidyalankara privena hall 3	0.83
Galgamuwa	Paluwavidhyadeepa Vidyalaya	0.83
Walapane	D-61 Senarath Maha Vidyalaya	0.83
Katana	Vidyaloka Primary School,Katana (4)	0.83
Vavuniya	Vavuniya AL Ameen Muslim Maha vidyalayam	0.83
Ja-Ela	WP/Negombo/Ihalagama Sri Dharmarakshitha Primary School	0.83
Seruwavila	Sri Ridilen Vihara	0.83
Minneriya	Ilukwewa primary School	0.83

Vavuniya	V/velikulam junior secondary school	0.83
Trincomalee	Sinhapura community center	0.83
Borella	Sri Gnanasiha maithres nikethana temple hall 2	0.83
Moneragala	Mo/Vidyaloka Central College – Hall No. 2	0.83
Katana	Sri Dumindarama Viharasthanaya, Peshakarmagama	0.83
Moneragala	Mo/Danakiriya Kanitu Vidyalaya	0.83
Katana	Bandarawatta St. Mary's Junior School (96)	0.83
Ratnapura	Preaching Hall Of Thiriwanakatiyta Mula Maha Viharaya	0.83
Moneragala	Mo/Debaddekiwula Kanitu Vidyalaya	0.83
Katana	38 - Hinatiyana Dhammaloka Central College – Hall No. 01	0.84
Katana	40 Hinatiyana Dhammaloka Maha Vidyalaya – Hall No. 03	0.84
Ratnapura	R/Galukagama Vidyalaya, Galukagama	0.84
Karadeniya	Karuwalagoda primary school	0.84
Walapane	Sri Sumangala Primary School Hall No 01	0.84
Medirigiriya	Mandalagiriya United Maranadhara Samitiya	0.84
Trincomalee	Sri vani vidiyalayam	0.84
Karadeniya	G/kekiriskanda primary school	0.84
Moneragala	Mo/Si 4 Kanuwa Maha Vidyalaya	0.84
Baddegama	Sri Mahindarama Viharasthanaya Dharma Shala	0.84
Nikaweratiya	Halambagala Maha Vidyalaya	0.84
Balangoda	Udaarawa Dewagiri Viharaya	0.84
Ja-Ela	WP/Negombo/Waela St. Xavier's Maha Vidyalaya – Hall No. 01	0.84
Kotmale	DUNSINANE TAMIL VIDYALAYAM HALL NO 01	0.84
Nikaweratiya	Udunowa Vidyalaya – Monnakulama	0.84
Moneragala	Barawaya Kanitu Vidyalaya	0.84
Ratnapura	R/Kospalawinna Vidyalaya	0.84
Moneragala	Mo/Pagyananda Maha Vidyalaya	0.84
Ja-Ela	Dambuwa Sri Lankarama Viharasthanaya Dharma Hall – Hall No. 02	0.84
Trincomalee	T/ Aathikoneswara Msha Vidyalaya	0.84
Ratnapura	Rural Development Society Hall, Nadukaradeniya	0.84
Bibila	D. S. Senanayake Maha Vidyalaya, Inginiyagala	0.84
Mannar	Mn/Madhukkarai gov Tamil mixed school	0.84
Bibila	40 Moneragala/Godigamuwe Muslim Central College	0.84
Eheliyagoda	R/Pahalagama Sri Rahula Vidyalaya	0.84
Karadeniya	Yatagala primary school	0.84
Seruwavila	Tri/Triu/ Sinhapura Vidyawardhana Vidyalaya	0.84

Minneriya	Jayanti Sudarshanarama	0.84
Dehiwala	Temporary shed at sri Maha viharaya, Hall No 01	0.84
Dehiwala	Temporary shed at St. John's primary school , Hall No 02	0.84
Dehiwala	Temporary shed at St. John's primary school- Hall No 01	0.84
Wattala	Pattiyawala Service Center Adjacent Public Hall	0.84
Ratnapura	Sri Purwarama Viharasthanaya Ellegedara	0.84
Nikaweratiya	Navan Maha Vidyalaya	0.84
Ratnapura	R/theppanawa pahalagama budhist vidylaya,pahalagama	0.84
Nikaweratiya	Vadurassa Sri Buddharakkhita Vidyalaya	0.84
Ja-Ela	Diyagala Children's Town Social Center – Hall No. 2	0.84
Trincomalee	T/ kumpurupitty methodist mission Tamil mixed school	0.84
Medirigiriya	Meegaswewa Junior school	0.84
Trincomalee	T/ Sri Sumedangera Maha Vidyalayam	0.84
Trincomalee	Peramaduwa School	0.84
Mannar	MN/ Moondrampiddy G.T.M.SHOOL	0.84
Balangoda	R/New Hopwel Vidyalaya	0.84
Walapane	D-13 National Youth Corps Training Centre	0.84
Walapane	D.01 Urumada Vidyalaya(Ranthebugama) pannala	0.84
Eheliyagoda	R/Gatahatta Tamil Vidyalaya	0.84
Baddegama	Sri Gautamarama Viharasthanaya Dharma Shala	0.84
Baddegama	Sri Vijayawardhanarama Viharasthanaya Dharma Shala	0.84
Trincomalee	T/Sinhala Mathya Maha Vidyalayam	0.84
Nikaweratiya	Sri Pushparama Vihara – Kadattawa	0.84
Dehiwala	Pratibimbharama Vihara	0.84
Moneragala	Society Hall - Siriwijayapura	0.84
Medirigiriya	Sri Selathilakaramaya Dharma Shala	0.84
Ambalangoda	Health center, Lelkada	0.84
Moneragala	Mo/Aththalamulla Kanitu Vidyalaya	0.84
Baddegama	Nabadawa Sri Sumangala Maha Vidyalaya Polling Center	0.84
Ja-Ela	Dambuwa Sri Lankarama Viharasthanaya Dharma Hall – Hall No. 02	0.84
Wattala	WP/KE/ Sri Siddhartha Vidyalaya, Walikadamulla - Hall No.02	0.84
Vavuniya	V/Attambagaskada viddiyalaya	0.84
Moneragala	Mo/Kirivanagoda Kanitu Vidyalaya	0.84
Trincomalee	T/ St. Joseph's College, power house road, Trincomalee, hall no2	0.84
Vavuniya	Vavunniya Pavatkulam Kalaimahal Vidyalayam	0.84
Trincomalee	T Sri konalinkam maha Vidyalayam	0.84

Ratnapura	R/Dhrmapala Maha vidyalaya,Dhrmapala mawatha	0.84
Galgamuwa	Hettiyarachigama junior school	0.84
Ja-Ela	Kapuwagara Suwasahana Committee Dhamma School Building – Hall 1	0.84
Seruwavila	Tri/Triu/ Pamburugaswewa Vidyalaya	0.84
Katana	21 - J.G.O. Headan International School, K.C. de Silva Pura	0.84
Kaduwela	MDH Jayawardena Vidyalaya, primary section, thalangama north, Baththaramulla Hall no 01	0.84
Bibila	Moneragala/Pitadeniya Primary School	0.84
Vavuniya	UC cultral hall	0.84
Vavuniya	Vavuniya Poonthoddam Maha Vidyalayam , Hall No. 01	0.84
Nikaweratiya	Galagedara Junior School	0.84
Eheliyagoda	R/Matuwagala Wattha Tamil Vidyalaya	0.84
Seruwavila	Tri/Mu/ Muttuchenai Government Tamil Maha Vidyalaya	0.84
Bibila	Bibilamulla Junior Vidyalaya	0.84
Ambalangoda	Sri Jayatilakarama Vihara	0.84
Moneragala	Samagi Avamangalyadhara Dhara Samiti Hall, Samanalabadda	0.84
Karandeniya	G/maddewila Junior school	0.84
Kaduwela	Sri Vijitharama Viharasthanaya – Hall No. 01	0.84
Ratnapura	R/Halpe Upananda Vidyalaya, Halpegama	0.84
Medirigiriya	President's national school	0.84
Bibila	Gamidiriya Community Hall - Alayaya	0.84
Minneriya	Galmulla Primary School	0.84
Kotmale	Palagolla Vidyalayam, Palagolla	0.84
Vavuniya	Kambili wewa Common Purpose Hall	0.84
Moneragala	Mo/Geamunupura Kaitu Vidyalaya	0.84
Balangoda	R/Maddekanda Tamil Vidyalaya	0.84
Eheliyagoda	Mitipola Maha Vidyalaya	0.85
Eheliyagoda	Pathberiya Bodhiyangana Visuddharama Vihara	0.85
Katana	103 - Amandoluwa Maha Vidyalaya – 01	0.85
Ratnapura	R/Punchigama Siduhath Vidyalaya, Duragekanda	0.85
Vavuniya	Ganesapuram Vinayagar Vdyaayam Hall No -02	0.85
Moneragala	Mo/Si/Waragama Kaitu Vidyalaya	0.85
Eheliyagoda	R/Ellawala Paranagama Vidyalaya	0.85
Ja-Ela	Mihindu Dhamma School, a Thewattha – Hall No. 01	0.85
Walapane	Werellapathana Community Hall	0.85
Galgamuwa	Dharmodaya Junior School	0.85

Baddegama	Sri Subadrarama Temple	0.85
Katana	Mariya Rajini Junior School (1)	0.85
Trincomalee	T/St.FrancisXaviers Maha Vidyalayam, central road, Trincomalee	0.85
Trincomalee	Kalaimahal maha Vidyalayam	0.85
Trincomalee	Navatcholai junior school	0.85
Kaduwela	Raggahawatta Sports Ground – Temporary Hall – Hall No. 01	0.85
Seruwavila	Tri/Triu/ Galkadawela Vidyalaya	0.85
Vavuniya	V/Vavuniya veerapuram manivasakar maha vidyalayam	0.85
Nikaweratiya	Pannawa Muslim Central Maha Vidyalaya	0.85
Walapane	Deliwala vidyala	0.85
Trincomalee	T/ vivekananda maha vidyalayam	0.85
Dehiwala	Hall of Sudharma Mutual Association	0.85
Ratnapura	Sri lanka Agriculture school,Karapincha	0.85
Katana	Raddolugama Primary School, Hall 01	0.85
Vavuniya	Puliyankulam Hindu College	0.85
Balangoda	R/Thalangama Vidyalaya	0.85
Ratnapura	R/Sivali Maha Vidyalaya,River side road	0.85
Karandeniya	Galahenkanda maha vidyalaya	0.85
Trincomalee	T/ Sampalthevu Tamil Maha Vidyalayam	0.85
Ratnapura	Preaching Hall of Abhayathilaka Rathnarama-Hall no 02,Thabiliyana	0.85
Ambalangoda	Doral Sri Purwarama Viharasthanaya Dharma Hall	0.85
Bibila	Moneragala/Rathmalgahaella Junior School	0.85
Seruwavila	Rangiri Ulpath Vihara	0.85
Nikaweratiya	Mahamitawa Junior Vidyalaya	0.85
Wattala	WP/KE/ Matthumagala Roman Catholic Vidyalaya – Hall No 02	0.85
Wattala	WP/KE/ Matthumagala Roman Catholic Vidyalaya – Hall No 03	0.85
Wattala	WP/KE/ Matthumagala Roman Catholic Vidyalaya – Hall No 04	0.85
Trincomalee	Seevalii Maha Vidyalaya	0.85
Mannar	Mn/parapankandal R.C.T.M.S	0.85
Ja-Ela	WP/Negombo/North Batagama St. Anthony's Primary School – Hall No. 01	0.85
Medirigiriya	Mahinda Maha Vidyalaya	0.85
Ja-Ela	WP/Negombo/North Batagama St. Anthony's Primary School	0.85
Galgamuwa	Usgala saliyaraja junior school	0.85
Galgamuwa	Cultural Centre, Divulwewa	0.85
Bibila	Moneragala/Amunekadura Maha Vidyalaya	0.85
Ja-Ela	South Mesanath School	0.85

Vavuniya	Multipurpose Hall sinnaputhukulam	0.85
Mannar	Multipurpose hall	0.85
Vavuniya	Koomankulam Siththy vinayakar vidyalayam	0.85
Kaduwela	MDH Jayawardena Vidyalaya, primary section, thalangama north, Baththaramulla Hall No 02	0.85
Medirigiriya	Polonnaruwa/Rathanasara Vidyalaya	0.85
Kaduwela	Dharma Hall, Siri Susila Dharma Nikethanaya	0.85
Katana	39 - Hinatiyana Dhammaloka Maha Vidyalaya	0.85
Mannar	Mn/Pontheevukandal R.C.T.M.S	0.85
Kaduwela	Preaching Hall of Sri subodharama Viharasthanaya, pothuarawa , Malabe	0.85
Vavuniya	Maruthodai Government Mixed school	0.85
Kaduwela	Sri Ashokarama – Temporary Hall	0.85
Wattala	WP/KE/ Matthumagala Roman Catholic Vidyalaya – Hall No 01	0.85
Baddegama	Ursula Albratz People’s Hall	0.85
Kotmale	Mansuwi piyasa ruwanpura	0.85
Medirigiriya	Kahambiliya Primary School	0.85
Katana	Sri Vimalawanshara Viharasthanaya, Kurana, Katunayake	0.85
Mannar	Mn/Santhipuram Gov.Tamil .Mixed.School	0.85
Seruwavila	Tri/Triu/ Pulikandikulama Vidyalaya	0.85
Mannar	Mn/St.Mother Therasa R.C.T.M.S ,hall-02	0.85
Dehiwala	Temporary shed at Pinwatta purana viharaya	0.85
Vavuniya	Vavuniya Sinnadamban Bharathy Vidyalayam	0.85
Kaduwela	Chandraloka Dhamma School Building, Vivekarama Ancient Vihara, Hall No. 02	0.85
Ambalangoda	Saubhagya Primary College, Pathana (Formerly Pathana Prathamik Vidyalaya)	0.85
Nikaweratiya	Nammuwawa Muslim Maha Vidyalaya	0.85
Eheliyagoda	Handukanda Public Hall	0.85
Katana	Polgalawatta Public Hall, Kimbulapitiya 30	0.85
Minneriya	Moragaswada Prathamik School	0.85
Bibila	Mo/Karamatiya Junior Vidyalaya	0.85
Eheliyagoda	Ellagaha Sri Sanghikarama Dharma Hall	0.85
Bibila	Abeylanda People’s Hall	0.85
Bibila	Mo/Mariarawa Maha Vidyalaya	0.85
Vavuniya	Vavuniya Pattikudiyiruppu G.T.M.S	0.85
Vavuniya	V/Arafa Maha Vidyalayam, Puliththariththapuliyankula.	0.85
Eheliyagoda	Matuwagala Sri Vivekarama Vihara Dharma Hall	0.85

Medirigiriya	6th United Death Assistance Committee	0.85
Nikaweratiya	Aluthgama Primary School	0.85
Mannar	MN/ Siruthoppu R.C.T.M.S	0.85
Mannar	Mn/St.Anne's college	0.85
Walapane	Galkadapathana Sri Sudharshanaramaya	0.85
Kaduwela	Thirasarana Public Hall	0.85
Kotmale	Dunsinane tamil vidyalayam hall No - 2	0.85
Seruwavila	Tri/Triu/ Kalyanapura Vidyalaya	0.86
Ja-Ela	Diyagala Children's Town Social Center – Hall No. 1	0.86
Seruwavila	Sri Sangha Vidyalaya	0.86
Ratnapura	Peraching Hall of Ranasingheramaya,pahala kuruvita	0.86
Ambalangoda	Galle/Gramani Maha Vidyalaya (Previously Presidential and Chief Magistrate's School at Sri Vijayarama Viharaya Dharma Hall)	0.86
Baddegama	Galle/Saraswathi Tamil Maha Vidyalaya	0.86
Medirigiriya	Kusumpokuna Maranadhara Committee	0.86
Galgamuwa	Pothanegama Primary School	0.86
Seruwavila	Prerathuweli Muslim School	0.86
Wattala	Dharmashoka Vidyalaya, Heenkenda Hall 1	0.86
Vavuniya	Sivalaya Children pre school	0.86
Katana	22 - Dhamma School Building, Ananda Vivekashrama Temple, K.C. de Silva Pura	0.86
Ratnapura	Preaching Hall of Angamma Rajamaha Viharaya	0.86
Kaduwela	Preaching Hall of Abhinawarama viharasthanaya	0.86
Kaduwela	Siri Sumanathissa Primary College – Temporary Hall – Hall No. 01	0.86
Nikaweratiya	Ihalagama Gamunu Maha Vidyalaya	0.86
Minneriya	Buddha Center, Dharma Hall	0.86
Eheliyagoda	Sri Sumanatissarama Dharma Hall	0.86
Wattala	WP/NE/Pamunugama Maha Vidyalaya, Bopitiya– Hall No 03	0.86
Kaduwela	Samagi community center at the premises of the Grama Niladari s office, Hokandara East	0.86
Katana	102 - Methodist Primary School, Seeduwa	0.86
Dehiwala	Temporary shed at st.Mary's college	0.86
Kaduwela	Dharmashrama Bhavana Center	0.86
Kotmale	CP/Kott/Nenoda Primary School	0.86
Eheliyagoda	Karandana Junior School	0.86
Ja-Ela	Sripali Viharaya	0.86
Eheliyagoda	R/West Mudunkotuwa Vidyalaya	0.86

Bibila	Nilwalagoda Gnanindarama Vihara	0.86
Karandeniya	G/Bandula senadeera vidyalaya Hall Number 01	0.86
Ratnapura	Preaching Hall of Sudagala Sri Sumanadevarama Viharasthanaya	0.86
Walapane	D-50 Gordan	0.86
Bibila	Moneragala/Deliwa Maha Vidyalaya, Hall 02	0.86
Vavuniya	Navalar Road, Common purpose Hall, Thampimuthu Hall	0.86
Eheliyagoda	Kokkowitz Sri Shailarama Viharaya	0.86
Ratnapura	Preaching Hall of Samantha Badhraramaya, Lassakanda	0.86
Nikaweratiya	Galkadawala Vidyalaya	0.86
Baddegama	Pahala Kimbiya Sirinivasa Maha Vidyalaya	0.86
Eheliyagoda	R/Handukanda Vidyalaya	0.86
Vavuniya	Vavuniya sivapuram gtms school	0.86
Medirigiriya	Al Rifai Muslim Maha Vidyalaya	0.86
Kotmale	CP/Kott/Helboda Vigneshwara Vidyalayam Hall No 2	0.86
Eheliyagoda	Menerepitiya Medawatta Sahana Awamangalyadara Samiti Hall	0.86
Kaduwela	Batapothe Sri sudarshana junior school, thalangama south, Baththaramulla	0.86
Balangoda	Preaching Hall of Bowaththa Vivekarama Viharayaiharaya	0.86
Eheliyagoda	Kanduuda Sri Sambuddha Viharasthanaya	0.86
Vavuniya	V/katkarankulam ilango vidyalayam	0.86
Balangoda	R/Maddegama Mayadunna Vidyalaya	0.86
Eheliyagoda	Karandana Sri Jinarathana Maha Vidyalaya	0.86
Galgamuwa	Mahawelithenna Primary School	0.86
Vavuniya	G.N. Office Velankulam	0.86
Ambalangoda	Galle/Kiralagahawela Junior School	0.86
Galgamuwa	Wayamba Janadhipathi Vidyalaya	0.86
Kaduwela	Preaching Hall of Sri sudarshanarama Purana Viharasthanaya Kaduwela Road, Pittugala, Malabe Hall no 02	0.86
Balangoda	R/Rajawaka Maha vidyalaya	0.86
Moneragala	Kotiyagoda Ancient Rajamaha Vihara Dharma Preaching Hall	0.86
Seruwavila	Elangathurai Alai Maha Vidyalaya	0.86
Moneragala	Farmers' Service Center – Badalkumbura	0.86
Medirigiriya	Alhilalpur Health Center	0.86
Moneragala	Vocational School Monaragala	0.86
Bibila	Mo/Rathugala Kanishta Vidyalaya	0.86
Wattala	Kurukulawa St. Lazarus Temple Dhamma School Building	0.86
Vavuniya	Rural De Society, Thonikal	0.86

Wattala	WP/KE/ Vidyaloka Vidyalaya - Kerawalapitiya Hall No.03 (Male)	0.86
Trincomalee	T/Girls High School, Abeyapura, Trincomalee	0.86
Moneragala	Mo/Muthukandiya 3 Step Kanitu Vidyalaya	0.86
Mannar	Mn/Uyilankulam R.C.T.M.S	0.86
Galgamuwa	Sole Maha Vidyalaya	0.86
Medirigiriya	Sri Vijayarama Viharasthanaya	0.86
Seruwavila	Ganthalawa Maha Vidyalaya	0.86
Wattala	Chandrawansha Maha Vidyalaya – Hall 4	0.86
Seruwavila	Tri/Triu/ Morawawewa North Sinhala Vidyalaya	0.86
Nikaweratiya	Mahasen National School – Hall No. 02	0.86
Nikaweratiya	Mahasen National School – Hall No. 01	0.86
Ratnapura	R/Sri Saddharmalankara Pirivena, Main Road	0.86
Moneragala	Monaragala Samupakara Early Childhood Development Center	0.86
Medirigiriya	Ambagaswewa Maha Vidyalaya	0.86
Medirigiriya	Po/Jayanti Junior Vidyalaya	0.86
Minneriya	Sri Sudharshanaramaya	0.86
Wattala	Chandrawansha Maha Vidyalaya – Hall 5	0.86
Wattala	Chandrawansha Maha Vidyalaya	0.86
Wattala	St. Lazarus Prathamik Vidyalaya	0.86
Trincomalee	Pudavaikattu Muslim vidiyalayam	0.86
Nikaweratiya	Heelogama Sri Saranannda Maha Vidyalaya	0.86
Seruwavila	Somapura Maha Vidyalaya	0.86
Vavuniya	Koomankulam Sithy Vinayagar Vidyalayam Hall No -01	0.86
Vavuniya	V/Vedar Mahilankulam G.T.M.S.	0.86
Kotmale	Kithubedda community Hall Doragalawatte	0.86
Galgamuwa	Makalane Junior Vidyalaya – Hall No. 02	0.86
Baddegama	United Subasadhaka Committee Hall	0.86
Bibila	Mo/Yakunnawa Madhya Maha Vidyalaya	0.86
Eheliyagoda	Ellawala Pahalgama Boralgoda Sri Saddharmarama	0.86
Kaduwela	Siri Sumanathissa Primary College – Temporary Hall – Hall No. 02	0.86
Nikaweratiya	Girilen Viharaya – Othota Divulwewa	0.86
Wattala	Sri Bodhimalu Vihara, Aluth Akkara	0.86
Walapane	D-59 seri sadhdhananda	0.86
Mannar	V/ Kalmadu - 2 G.M.T.M.SCHOOL	0.86
Ratnapura	R/Kumara Maha Vidyalaya,Hall no 01,Theppanawa, madagama	0.87
Kaduwela	Malabe- Sri Susilarama Viharasthanaya	0.87

Ja-Ela	Baptist Maha Vidyalaya, Nagoda	0.87
Kaduwela	Sri Somananda Maha Vidyalaya – Hall No. 02	0.87
Nikaweratiya	Bamunugama Maha Vidyalaya	0.87
Walapane	Maaliyadda Primary School	0.87
Vavuniya	Maradanmaduwa government scholl	0.87
Ambalangoda	Saralankara Maha Vidyalaya, Gonapinuwala	0.87
Trincomalee	T/ Orr's Hill Vivekananda College	0.87
Minneriya	Ela Hera Junior School	0.87
Vavuniya	V/ Nedunkulam G.S.M.S	0.87
Bibila	Mo/Pitakumbura Maha Vidyalaya	0.87
Baddegama	Sirisandaham Temple	0.87
Medirigiriya	Jamiul Palah Jumi'a Mosque Quran School	0.87
Minneriya	Arunaloka Maranadhara Committee Hall	0.87
Kotmale	Katugolla tamil vidyalayam	0.87
Walapane	D-28 Alma seaton T.V	0.87
Trincomalee	T/An-Nooriya Muslim Maha Vidyalayam Hassim nagar, Kuchchaveli Hall no 2	0.87
Nikaweratiya	Meewellawe Maha Vidyalaya	0.87
Bibila	Magandoya Janapadya Junior Vidyalaya	0.87
Katana	Alawathupitiya Junior Secondary School (70)	0.87
Katana	Uttamarama Ancient Vihara 01 (68)	0.87
Kaduwela	Preaching Hall of Sri sudarshanarama Purana Viharasthanaya, kaduwela road, Pittugala Malabe hall no 01	0.87
Seruwavila	Agbopura Maha Vidyalaya (High School)	0.87
Kotmale	Sri katharakama dewalaya Morape	0.87
Galgamuwa	Nahettikulama Primary School	0.87
Nikaweratiya	Kudarawaliya Junior School	0.87
Moneragala	Mo/Thiruvalluvar Tamil Maha Vidyalaya	0.87
Moneragala	Agricultural Deputy Director Office – Monaragala	0.87
Seruwavila	Multipurpose Building	0.87
Vavuniya	Vavuniya Settykulam Maha Vidyalayam	0.87
Kotmale	CP/ Kot/ Ramboda Hindhu College Hall No 1	0.87
Galgamuwa	Wanekolaniya Prathamik Vidyalaya	0.87
Karandeniya	G Weliwitiya maha vidyalaya	0.87
Ambalangoda	Sewana Primary School	0.87
Bibila	Moneragala/Monarawana Junior School, Centers 01	0.87

Nikaweratiya	Digannewa Sri Devamitta Maha Vidyalaya	0.87
Vavuniya	Sampathnuwara National School	0.87
Vavuniya	Panrikkeithakulam G.T.M.S.	0.87
Kotmale	CP/ Kott/Rojasangama Maha Vidyalayaya Hall No 1	0.87
Eheliyagoda	North Karandana Vidyalaya	0.87
Walapane	D-39 Harasbedda	0.87
Ratnapura	R/Thiriwanaketiya Vidyalaya	0.87
Seruwavila	Elangaiturai Hindu School	0.87
Minneriya	Sri Ahinedana Ramaya	0.87
Ratnapura	R/Kumara Maha vidyalaya,Hall 02,Madagama	0.87
Minneriya	Sri Sucharithavardhanaramaya	0.87
Nikaweratiya	Nikaweratiy/Al Ilmiya Maha Vidyalaya – Welpotuwewa	0.87
Kotmale	Weerasesara Secondary school, Helsirigama	0.87
Wattala	WP/KE/ Vidyaloka Vidyalaya, - Kerawalapitiya – Hall No 05 (Female)	0.87
Nikaweratiya	Millagoda D. S. Senanayake Vidyalaya	0.87
Wattala	WP/KE/Heenkenda Primary School (Horpa Bandaranayake Vidyalaya) – Hall No.01	0.87
Vavuniya	Vavuniya Kalmadhu Maha Vidyalayam	0.87
Eheliyagoda	Viyalagoda Sri Mettharama Viharasthanaya Dharma Shala	0.87
Minneriya	Jayanti Gurukula Primary School, Girithale	0.87
Seruwavila	Mandalagiri Rajamaha Vihara Dharma Hall	0.87
Medirigiriya	Sansungama Primary School	0.87
Vavuniya	Vavuniya Sonaippulavu Umayaal Vdyaayam	0.87
Eheliyagoda	Hindurangala Vidyalaya	0.87
Wattala	Sunday School Building of Eternal Mother Roman Catholic Church - Balagala - Hall No.02 (Male)	0.87
Galgamuwa	Mahananneriya Maha Vidyalaya	0.87
Ja-Ela	WP/Negombo/Walpola Dharmaratna Junior Secondary School – Hall No. 03	0.87
Moneragala	Bishop Liyo Nanayakkara Church, St. Anthony's Seat	0.87
Ja-Ela	Calvary Center, Thumpaeliya	0.87
Dehiwala	Sri Sangaraja viharaya	0.87
Vavuniya	V/Al-Haamiya Maha Vidyalayam	0.87
Vavuniya	Sivan Arul Mandapam (Changed from: Rural development society hall, Katkulam 03)	0.87
Bibila	Mo/Dodamgolla Maha Vidyalaya – Hall No. 01	0.87
Baddegama	Sri Bodhirajarama Viharasthanaya	0.87
Seruwavila	Agbopura Maha Vidyalaya – Hall 1	0.87

Katana	Vidyaloaka Maha Vidyalaya 01 (2)	0.87
Moneragala	Mo/Buddhama Maha Vidyalaya – Hall No. 03	0.87
Balangoda	Bellankanda Commiynity Hall	0.87
Eheliyagoda	Andagala Sri Sudarshanarama	0.87
Kaduwela	Ihala Bomiriya Junior School	0.87
Trincomalee	T /vivahanantha maha Vidyalayam	0.87
Kotmale	B.05 Bodhiramaya Temple Nawamorape	0.87
Mannar	MN / Kovilkulam G.T.M.S	0.87
Moneragala	Idigas Ella Dhammapala United Maranadhara Committee Hall	0.87
Moneragala	Mo/Ranugalla Kanitu Vidyalaya	0.87
Trincomalee	T/St.Francis Xavier Maha Vidyalayam, hall no 1	0.87
Vavuniya	V/Bogeswewa Maha Vidyalaya	0.87
Seruwavila	Punnadi Nahumal School	0.87
Kaduwela	Sri Somananda Maha Vidyalaya – Temporary Hall – Hall No. 04	0.87
Kaduwela	Sri Somananda Maha Vidyalaya – Temporary Hall – Hall No. 03	0.87
Wattala	WP/KE/ Vidyaloaka Vidyalaya, - Kerawalapitiya – Hall No 04	0.87
Wattala	WP/KE / Vidyaloaka Vidyalaya - Kerawalapitiya	0.87
Mannar	Mn/Sornapuri Govt.Muslim Mixed school,Sornapuri	0.87
Minneriya	Pubudu Wildlife Office	0.87
Moneragala	Mo/Mahanama Kanitu Vidyalaya	0.87
Kaduwela	Raggahawatta Sports Ground – Hall No. 02	0.87
Bibila	Moneragala/Kollodeniya Maha Vidyalaya	0.87
Nikaweratiya	Midellawa Vimalashila Maha Vidyalaya	0.87
Bibila	Mo/Mellagama Primary School	0.87
Galgamuwa	Wambatuwa Prathamik Vidyalaya	0.87
Trincomalee	T/AL-Hamra Maha Vidyalayam	0.87
Karandeniya	Peaching hall of Sri ananda bodhi viharaya	0.87
Seruwavila	Gamini Vidyalaya	0.87
Ja-Ela	Batuwatta Meddegoda Dharmaraja Vidyalaya	0.88
Eheliyagoda	Aheliyagoda Primary School	0.88
Borella	Thurstan college	0.88
Eheliyagoda	R/Vavila Vidyalaya	0.88
Katana	37 - Walana Lakshmi Junior School	0.88
Vavuniya	Sakayamadha pre school, kappachchi	0.88
Ratnapura	Preaching Hall Of Malawa Shanthipura Ariyadhamma Nikethana Viharaya,Thabiliyana	0.88

Kaduwela	Sri Sudarshanarama Purana Templea, Dharma Hall– Hall No. 01	0.88
Dehiwala	Sri Maha Viharaya, Hall No 03	0.88
Vavuniya	Kannaddy Common Hall	0.88
Moneragala	Sri Dharmarama Viharasthanaya	0.88
Trincomalee	Young Buddhist Building	0.88
Minneriya	Higuraka primary School	0.88
Seruwavila	Senanayaka Vidyalaya – Rajawewa	0.88
Kaduwela	Malabe Sri Yasodara Maha Vidyalaya, Pittugala, Malabe, hall no 02	0.88
Kaduwela	Dhamma school building of Sri sudarshanarama Purana Viharasthanaya, Kaduwela Road, Pittugala Malabe hall no 03	0.88
Eheliyagoda	Lellagoda Sri Sumanatissa Vidyalaya	0.88
Trincomalee	Arafath maha Vidyalayam	0.88
Trincomalee	Barathy Tamil vidiyalayam	0.88
Karandeniya	G/Kotawela primary school angulugalla	0.88
Eheliyagoda	Muchalindarama Vihara Dharma Hall	0.88
Trincomalee	Aisha Girls’ School	0.88
Seruwavila	Sinanveli Aadawan Vidyalaya	0.88
Walapane	D-36 Lidasdale	0.88
Vavuniya	Vavuniya Omanthai Central College Hall No 02	0.88
Wattala	WP/KE/ Vidyaloka Vidyalaya, - Kerawalapitiya – Hall No 01	0.88
Walapane	D-12 Egodakanda sri Nandarama vid	0.88
Bibila	Mo/Galgamuwa Secondary School	0.88
Vavuniya	Ganesapuram Vinayagar Vidyalayam	0.88
Mannar	MN/ Thachchanamarudamadhu Maha Vidyalaya	0.88
Ambalangoda	Cultural Centre, Gonapinuwala	0.88
Balangoda	Theladiriya sri Bodhirajarama tempal	0.88
Ja-Ela	Siri Sasanodhayarama Temple Dhamma School – Hall No. 2	0.88
Ambalangoda	Galle/Batapola Central Maha Vidyalaya	0.88
Trincomalee	Orhil vivahanantha college	0.88
Trincomalee	T/AL-Madina Vidayalyam, Nachchikuda, Chinabay	0.88
Kaduwela	Korathota Sri Somananda Maha Vidyalaya – Hall No 01	0.88
Eheliyagoda	Thalawitiya Sirisaman Maha Vidyalaya	0.88
Borella	Sri Gnanasiha maithres nikethana temple	0.88
Galgamuwa	Sri Sangamaha Bodhi National School	0.88
Karandeniya	Samagi community Hall panapitiya Muslim colony	0.88
Vavuniya	Public health Midwife centre, Sasthirikoolankulam	0.88

Walapane	D-53 Tulloes Tamil Maha Vidyalaya	0.88
Nikaweratiya	Palugolla Maha Vidyalaya	0.88
Nikaweratiya	Nelumgala Junior Vidyalaya	0.88
Ambalangoda	Galle/Dorala Junior School	0.88
Baddegama	Galle/Welideniya Junior School	0.88
Galgamuwa	Rahula Vidyalaya	0.88
Bibila	100 MO/Gonathalawa Junior School	0.88
Seruwavila	Tri/Triu/ Mahadivulwewa Maha Vidyalaya, Step 1, Morawawewa	0.88
Wattala	Sunday School Building of Eternal Mother Roman Catholic Church - Balagala - Hall No.01 (Female)	0.88
Kaduwela	Preaching Hall of batapotha Sri sudarshanarama Purana Viharasthanaya, Thalagama south , Baththaramulla	0.88
Medirigiriya	Lankapura Maha Vidyalaya	0.88
Walapane	D-48 Halgranoya	0.88
Ja-Ela	Walpola Sri Wimalaratnarama Vidya Nivasa Maha Viharasthanaya – Dhamma Schools Building	0.88
Medirigiriya	United Buddhist Welfare Village Development Committee Hall	0.88
Kaduwela	Lanka Sabha Kanishta Vidyalaya, Temporary Hall – Hall No. 01	0.88
Dehiwala	Temporary shed at Holy family convent , Hall No 03	0.88
Dehiwala	Temporary shed at Holy family convent- Hall No 02	0.88
Nikaweratiya	Danduwawa Maha Vidyalaya	0.88
Trincomalee	Agbogama Primary School	0.88
Katana	03 - Vidyaloka National School, Katana – Hall No. 02	0.88
Ratnapura	R/Royal College-Ratnapura, Hall No.1	0.88
Bibila	18 - MO/Wellassa National School	0.88
Eheliyagoda	Pohorabawa Vidyalaya	0.88
Walapane	Keerthibandara pura maha vidyalaya	0.88
Kotmale	Sri malliyadewa viharasthama dharma shalawa	0.88
Dehiwala	Preaching Hall of Nedimala Sri Maha Viharaya, Hall No 02	0.88
Ambalangoda	Thelikada Maha Vidyalaya	0.88
Mannar	Mn/St lourds maha vidyalaya 67	0.88
Trincomalee	T/ Mihundapura Vidyalayam, Mihibdapura, Trincomaler halk no 2	0.88
Walapane	Hingurewela primary school	0.88
Eheliyagoda	Thoranakada Dharmaraja Model Junior School	0.88
Vavuniya	V/Adaikkala Annai Vidyalayam	0.88
Baddegama	Ganagama North Primary School	0.88
Baddegama	Public Hall, Ganagama South	0.88

Kaduwela	Weli Hinda Grama Niladhari Public Hall	0.88
Ratnapura	Preaching Hall of Kahengama Bodhimalakarama	0.88
Galgamuwa	Peddogama Kaniu Vidyalaya	0.88
Galgamuwa	Ataragalla Primary School	0.88
Ja-Ela	St. Sebastian Boys' Vidyalaya	0.88
Nikaweratiya	Kumbukwewa Vidyalaya, Kumbukwewa, Nikaweratiya	0.88
Mannar	MN/ Palayadiputhukulam R.C.T.M.School	0.88
Ratnapura	R/Katawala Vidyalaya, Katawala.	0.88
Wattala	The Glory of Christ Prayer Assembly, Balagala	0.88
Ratnapura	R/ waladura dharmala vidyalaya,waladuragama	0.88
Trincomalee	Barathy Tamil vidiyalayam	0.88
Ambalangoda	Sri Priyadarshanaram Viharasthanaya, Manampitiya	0.88
Moneragala	Guruhena Junior School	0.88
Kaduwela	Dharma Hall – Sri Bodhirukharama Vihara, Hall No. 01	0.88
Moneragala	Mo/Bohetiya Kaniu Vidyalaya	0.88
Vavuniya	V/Kanthapuram Vaani Vidyalayam . Hall No -01	0.88
Walapane	D-45 Samagipura primary vidyalaya	0.88
Wattala	New Building of WP/KE/ Christ King Junior School - Hekitta	0.88
Ratnapura	R/Vidyananda Pirivena, Weeragoda, Hidellana.	0.88
Bibila	Mo/Vidyananda Pirivena – Tamgoda Rajamahavihara	0.88
Seruwavila	Verugalampiti Hindu Maha Vidyalaya	0.88
Ratnapura	R/Devipahala Saranajothi thissa Vidyalaya, Devipahala	0.88
Eheliyagoda	Andagala Sugathabuddhi Vidyalaya	0.88
Walapane	D 23 Elma Gramand Tamil vidyalaya	0.88
Kotmale	Ketabool tamil maha vidyalam kettabulla	0.88
Kaduwela	Preaching Hall of Sri salawanodyanarama Purana Maha viharasthanaya, Thalagama North, Malabe - Hall No 01	0.88
Baddegama	Sri Dakshinarama Viharasthanaya	0.88
Nikaweratiya	Neeraliyadda Junior Vidyalaya	0.88
Baddegama	Baddegama Pradeshiya Sabha's Sucharitha Pre-School Polling Center – North Baddegama	0.88
Medirigiriya	iqrah මුස්ලිම් ප්‍ර.වි.	0.88
Minneriya	Chandanapokuna primary school	0.88
Dehiwala	S.De.S.Jayasinghe Vidyalaya, Hall No 02	0.88
Trincomalee	Vilgamula vidiyalaya	0.89
Kotmale	Thalawa Sri Suvisutharamaya Mavela East	0.89

Walapane	Liyanwela Sri Sudharma Vidyalaya	0.89
Kaduwela	Mayurapada piriwena , Thalangama south, Baththaramulla Hall no 02	0.89
Wattala	WP/KE/ St. Mary's School - Mabole - Hall No. 02	0.89
Moneragala	Pallewela Family Welfare Centers	0.89
Balangoda	R/Gawarahena Vidyalaya	0.89
Kaduwela	Model primary school kahanthota hall no 01	0.89
Minneriya	Pokunugala Primary School, Pokunugala, Attana Kadawala	0.89
Kaduwela	Philip Tilakawardhana Vidyalaya	0.89
Bibila	102 MO/Baduluwela Junior School	0.89
Moneragala	Mo/Kiwuleya Kanitu Vidyalaya	0.89
Ambalangoda	Sri Sumanamatharamaya, Katanthota, Paniyanduwa	0.89
Eheliyagoda	Amuhenkanda Sri Vimalasara Maha Vidyalaya	0.89
Trincomalee	T/ AL Azhar Muslim Maha Vidyalayam	0.89
Ja-Ela	WP/Negombo/Karunarathna Maha Vidyalaya, Narangodapaluwa	0.89
Balangoda	Preaching Hall of Maddekanda sri Paramandaramsya	0.89
Seruwavila	Tri/Kan/ Al-Madina Vidyalaya, Eichchanagar, Galmatiya	0.89
Ambalangoda	Aluthwala Farmer Services Center	0.89
Baddegama	Sri Kethrarama Ancient Viharasthanaya Polling Center, Palligoda	0.89
Nikaweratiya	Sri Palitha Vidyaayathan Pirivena, Samadarapitiya	0.89
Trincomalee	Sri sidhtharama viharaya	0.89
Nikaweratiya	Othota Randeni Gama Maha Vidyalaya	0.89
Vavuniya	Vavuniya Semamaadu Sanmugaanandha Maha Vidyalayam	0.89
Wattala	Nugape Agrarian Service Centre – Hall 02 (Male)	0.89
Balangoda	Cultural Center - Aluthnuwara	0.89
Ja-Ela	Kaleliya Primary School	0.89
Baddegama	Walave Shwetha Bimbhara Viharasthanaya	0.89
Minneriya	sinhala rotaqewa kanishta vidyalaya	0.89
Baddegama	Udumalagala Gangarama Viharaya	0.89
Seruwavila	Kiwlekadawala Vidyalaya, Gomarankadawala	0.89
Wattala	WP/KE/ Nayakakanda Archbishop Maha Vidyalaya - Matagoda Road – Hall No 01	0.89
Wattala	WP/Kelaniya Shastraloka Junior Vidyalaya Dikowita – Hall No. 01	0.89
Wattala	WP/Kelaniya Shastraloka Junior Vidyalaya Dikowita – Hall No. 02	0.89
Ja-Ela	Farmers’ Development Center	0.89
Ja-Ela	St. Sebastian Girls’ Vidyalaya	0.89
Eheliyagoda	Asgagula Sri Vimalarathana Buddhist Center	0.89

Ratnapura	R/Sumana Balika Maha Vidyalaya ,pothugul Vihara Mawatha	0.89
Ratnapura	R/st. Aloysius Maha Vidyalaya	0.89
Nikaweratiya	Halbe Kanishta Vidyalaya	0.89
Eheliyagoda	Iddmalgoda Vidyalaya	0.89
Trincomalee	T mihindipura vidiyalayam	0.89
Ja-Ela	Batuwatta Dharmayathana Vihara	0.89
Walapane	Manelwala Praja shalawa	0.89
Vavuniya	Marawankulam Barathidhasan College	0.89
Vavuniya	Samalankulamm G.T.M.S	0.89
Mannar	Mn/ Arippu R.C.T.M.S	0.89
Vavuniya	Nedunkeny Maha Vidyalayam	0.89
Katana	Seeduwa Roman Catholic Primary School (101)	0.89
Eheliyagoda	Nedurana Chithra Ella Sripada Bhavana Center	0.89
Galgamuwa	Bulnewa Junior Vidyalaya	0.89
Dehiwala	Pavilion of Sri Saranankara Road Play Ground	0.89
Borella	Mahinda Vidyalaya Hall 1	0.89
Kaduwela	Community center, Malwatta Road	0.89
Ja-Ela	Batuwatta Maha Vidyalaya – Hall No. 2	0.89
Kaduwela	Mahamathya Vidyalaya – Hall No. 01	0.89
Kaduwela	Mahamathya Vidyalaya – Hall No. 03	0.89
Trincomalee	T/ An-Nooriya Muslim Maha Vidyalayam, Hasim nagar, Kuchchaveli Hall no 1	0.89
Vavuniya	Thirugnana Sambandhar Vidyalayam Sri Ramapuram	0.89
Galgamuwa	Usgala Gemunu Maha Vidyalaya	0.89
Kaduwela	Buddhist mansion of Eksath Buddhist association, Jayanthipura Baththaramulla	0.89
Kaduwela	Sri Siddhartha Buddhist center, Gemunupura Kothalawala, kaduwela	0.89
Balangoda	R/Godakubura Ibulamura Vidyalaya	0.89
Seruwavila	Myilawewa Abhathissa Vidyalaya	0.89
Vavuniya	Vavuniya Kovilkulam Hindhu College	0.89
Kotmale	Helboda community hall	0.89
Minneriya	Siriketha primary School	0.89
Eheliyagoda	R/Epitawala Vidyalaya	0.89
Galgamuwa	Jayabima Sri Sudhanthi Primary School	0.89
Nikaweratiya	Rasnayakapura National School	0.89
Ja-Ela	St. Sebastian Girls' Vidyalaya	0.89
Mannar	Mn/Al-Azer national school	0.89

Bibila	34 MO/Bulupitiya Maha Vidyalaya	0.89
Medirigiriya	Abhayapura Maha Vidyalaya	0.89
Kaduwela	Gemunu community center Hokandara south	0.89
Trincomalee	T/ Selvanayagapuram Hindu Maha Vidyalayam, Trincomalee- Hall no 1	0.89
Balangoda	R/Balangoda st.Agnes Primary School	0.89
Eheliyagoda	R/Allagava Maha Vidyalaya	0.89
Seruwavila	Tri/Kan/ Sivaliya Vidyalaya	0.89
Galgamuwa	Adarsha Primary School, Ahatuwewa	0.89
Ja-Ela	South Mesanath School	0.89
Ja-Ela	Holy Rosary Vidyalaya	0.89
Ratnapura	R/Raththurugala Vidyalaya,Raththurugala	0.89
Balangoda	Udamulla Sri Nandarama Viharaya	0.89
Nikaweratiya	Kotuwehera U.B. Wanninayake Central Maha Vidyalaya (National School)	0.89
Medirigiriya	Needs International School	0.89
Kotmale	CP/KOT/ Delta Gemunupura Vidyalaya	0.89
Mannar	MN/Joseph Vass Maha Vidyalaya.	0.89
Mannar	MN/ Naruvelikulam G.T.M.SHOOL	0.89
Kaduwela	Temporary shed at Model primary school, Hall No 03	0.89
Walapane	D-33 Mahakudugala	0.89
Ja-Ela	Nagarasabha Sports Complex Building	0.89
Mannar	Mn/St.Mother Theresa R.C.T.M.S Hall -01	0.89
Trincomalee	T/T Nalanda Maha Vidyalayam, Chinabay - hall 2	0.89
Ja-Ela	Basilica Primary School – Hall No. 2	0.89
Vavuniya	Sithamparapuram Sri Nagarasa Vidyalayam	0.89
Trincomalee	Agrabodhi Vidyalaya	0.89
Balangoda	R/Kongahamnkada vidyalaya	0.89
Eheliyagoda	Erapola Sri Mahinda Vidyalaya	0.89
Eheliyagoda	R/Ellawala Pahalagama Vidyalaya	0.89
Galgamuwa	Sri Gunanananda Pirivena	0.89
Eheliyagoda	Sri Nagabodi Vihara Dharma Shala	0.89
Walapane	Sri Subdrarama wiharasthanaya	0.89
Wattala	St. Jude Primary School, Jude Village, Paranambalama	0.89
Galgamuwa	Ganangamuwa primary school	0.89
Baddegama	Sri Dharmakar Viharasthanaya	0.89
Nikaweratiya	Udahenegama Junior School	0.89
Eheliyagoda	R/Bopatta Maha Vidyalaya	0.89

Balangoda	R/Maddegama Sri Piyarathana Vidyalaya	0.89
Minneriya	Ataragallewa M.V. (Maha Vidyalaya)	0.89
Walapane	Medakandura Vidyalaya	0.89
Walapane	Yatimadura Primary School	0.89
Walapane	Madulla Secondary School Hall No -02	0.89
Walapane	Madulla Secondary School Hall No -01	0.89
Kaduwela	Sri Siddhartha Maha Vidyalaya, Kalapaluwawa, Rajagiriya Hall no 01	0.89
Trincomalee	Al minhaj Muslim maha Vidyalayam	0.89
Katana	28 - Jeyaraj Fernandopulle Maha Vidyalaya, Kimbulapitiya	0.89
Galgamuwa	Medinnoruwa Primary School	0.89
Galgamuwa	Warimaar G. Engineering Training Institute	0.89
Medirigiriya	Galamuna Maha Vidyalaya	0.89
Mannar	Mn/Kakaiyankulam Myslim maha vidyalaya	0.89
Ambalangoda	Sri Buddhadata Adarsha Vidyalaya, Polwatta	0.89
Minneriya	Mahasen Annyounyadara Hall	0.89
Moneragala	Mo/Vipulananda Maha Vidyalaya	0.89
Ja-Ela	St. Mary's Vidyalaya	0.89
Kotmale	B 3 CP/KOTT/Gamunu Maha Vidyalaya Maswela.	0.89
Seruwavila	Tri/Mu Kalladi Sri Malai Niliyamman Vidyalaya	0.89
Kaduwela	Temporary shed at Hokandara Rathna Junior School, Hokandara hall no 03	0.89
Vavuniya	Kovlkunchchukkulam G.T.M.S.	0.89
Minneriya	Amanda Subasadhaka Committee Hall	0.90
Nikaweratiya	Halmillewa Kanishta Vidyalaya	0.90
Ambalangoda	Tilakapura Public Hall	0.90
Seruwavila	Tri/Kan/ Vigneshwara Vidyalaya	0.90
Kaduwela	Preaching Hall of Salarukkharana Viharasthanaya, Dutugemunu Mawatha, Thalagama North, Baththaramulla Hall no 01	0.90
Karadeniya	sri nandasara secondary school	0.90
Moneragala	Mo/Viharamulla Primary School	0.90
Vavuniya	V/ Rajendrankulam Government Tamil Mixed School.	0.90
Balangoda	R/Morahara Bandaranayaka Maha Vidyalaya	0.90
Moneragala	Bukkiriyaigolla Viharaya	0.90
Kaduwela	Preaching Hall of sri saddharma Nikethanarama Viharasthanaya, udawatta road , Malabe hall no 01	0.90
Bibila	Mo/Nannapura Maha Vidyalaya (National School) – Hall No. 01	0.90
Kaduwela	Pore Ancient Sri Maha Viharasthanaya – Dharma Hall, Hall No. 02	0.90

Trincomalee	T rajakeeya vidiyaloga national school	0.90
Seruwavila	Primary School, Shripura	0.90
Borella	Ananda balika Vidyalaya	0.90
Bibila	Luhu Engineering Training Institute, Nakkalagoda	0.90
Trincomalee	T jamaliya Muslim maha Vidyalayam	0.90
Ja-Ela	WP/Negombo/Polpitimukalana Siriwardhana Junior Secondary School – Hall No. 03	0.90
Minneriya	Radawige Oya Kanishta Vidyalaya	0.90
Eheliyagoda	Kiriella Nandun Rajamaha Vihara Dharma Hall	0.90
Nikaweratiya	Kadigawa Maha Vidyalaya	0.90
Bibila	Mo/Mallahewa Maha Vidyalaya	0.90
Ambalangoda	Dalukkanda Kalagiri Viharasthanaya Dharma Hall	0.90
Karandeniya	Egodawela primary school	0.90
Baddegama	Farmers’ Service Center, Ihala Lelwala	0.90
Balangoda	R/Tanjanthena Vidyalaya	0.90
Kaduwela	BAP/Jaya Vidyaloka Vidyalaya – This was a polling center of Vidyaraja Maha Vidyalaya. Due to lack of facilities, it was moved to this polling center.	0.90
Kaduwela	Mahamathya Vidyalaya – Hall No. 02	0.90
Wattala	Karunaratna Buddhist School – Hall 2	0.90
Kaduwela	Walpola Sri vimala Viharasthanaya, walpola, angoda hall no 01	0.90
Kaduwela	SRI Vimal Viharasthanaya, walpola, angoda hall no 02	0.90
Bibila	Moneragala/Bakinigahawela Sinhala junior College	0.90
Karandeniya	Nila sewana office kirinuge	0.90
Dehiwala	Preaching hall of Nedimala Sri Sunandarama viharaya (Temporary shed at Divisional education office)	0.90
Dehiwala	Preaching hall of Shasthrananda pirivena	0.90
Trincomalee	Salli Ambal maha Vidyalayam	0.90
Bibila	Moneragala/Bakinigahawela Muslim Maha Vidyalaya	0.90
Balangoda	R/Gataaraluwa Vidyalaya	0.90
Eheliyagoda	R/Saman Vidyalaya, Divurumpitiya	0.90
Vavuniya	Kollar Puliyankulam Sri Ramakrishna Vidyalayam	0.90
Kaduwela	Dharma Hall – Hall No. 2, Sri Subodharama Vihara	0.90
Ambalangoda	Galle/Kiribathawila Junior School	0.90
Vavuniya	Matheen Vidyalayam, Maharampaikulam	0.90
Minneriya	sinhala katukeliyawa prathamia widyalaya	0.90
Walapane	W/ High Forest No.03 Tamil Vidyalayam Primary Division	0.90
Medirigiriya	Diyasenpura Maha Vidyalaya	0.90

Trincomalee	Iranaikani government Tamil mixed school	0.90
Kaduwela	Pattiyawatta Godella Community Development Society Hall , Kothalawala, kaduwela	0.90
Mannar	MN/ Olaitoduvaai R.C.T.M.S. Olaitoduvaai	0.90
Ja-Ela	St. Anna Devasthanaya Dhamma Schools Building, Weligampitiya – Hall No. 02	0.90
Balangoda	Preaching Hall of Medawala Sri Priyadharshanaramaya	0.90
Ratnapura	R/Dewalayagawa Sumana Saman Maha Vidyalaya	0.90
Nikaweratiya	Siyambalagawatiya Sirisumanasiri Maha Vidyalaya	0.90
Walapane	D-55 Vimaladharma Maha Vidyalaya Hall No.02	0.90
Seruwavila	Tri/Kan/ Jayantipur Vidyalaya	0.90
Ja-Ela	Kudahakapola Panyawasa Junior Secondary School – Hall 2	0.90
Ja-Ela	Kudahakapola Panyawasa Junior Secondary School – Hall 1	0.90
Eheliyagoda	Meegawela Sri Bodhimaluwa Vihara Dharma Hall	0.90
Wattala	Vocational Training Centre for Hendala Lions Club - Hekitta	0.90
Walapane	D-56 Amherst Tamil Vidyalaya	0.90
Galgamuwa	Galpitiya Vidyalaya	0.90
Seruwavila	Sri Jayabodhi Vihara	0.90
Kaduwela	Lanka Sabha Kanishta Vidyalaya, Temporary Hall – Hall No. 02	0.90
Ja-Ela	Basilica Primary School	0.90
Moneragala	Mo/Mahakalgolla Kanitu Vidyalaya – Hall No. 1	0.90
Wattala	WP/KE/Heenkenda Primary School (Horpa Bandaranayake Vidyalaya) – Hall No.02	0.90
Mannar	Mn/St .Joseph Maha vidyalaya	0.90
Ambalangoda	Aluthwala Nandarama Ancient Vihara Dharma Hall	0.90
Vavuniya	Salahinigama Sri Sandhasri Rajamaha Viharaya	0.90
Ambalangoda	Kobeythuduwa Siri Paschimarama Vihara Dharma Hall	0.90
Kotmale	Kott / Delunthalamada Vidyalayaya Kattukithula	0.90
Vavuniya	V/Rambaikulam ladies maha vidyalaya School	0.90
Baddegama	Magedara Maha Vidyalaya, Karagoda Ihala	0.90
Vavuniya	G.N Office	0.90
Nikaweratiya	Divullegoda Maha Vidyalaya	0.90
Bibila	Iluklanda Health Center	0.90
Katana	Welihena Sinhala Mix School Hall no 2 (16)	0.90
Kaduwela	Malabe Sri Yasodara Maha Vidyalaya, Pittugala, Malabe Hall No 03	0.90
Kaduwela	Malabe Sri Yasodara Maha Vidyalaya, Pittugala, Malabe - Hall No 01	0.90
Kaduwela	Malabe Sri Yasodara Maha Vidyalaya, Pittugala, Malabe Hall No 04	0.90

Kaduwela	Preaching Hall of Sri salawanodyanarama Purana Maha viharasthanaya, Thalagama North, Malabe - Hall No 02	0.90
Kaduwela	Pore Ancient Sri Maha Viharasthanaya – Dharma Hall, Hall No. 01	0.90
Bibila	Moneragala/Senapathiya Maha Vidyalaya, Hall 02	0.90
Bibila	Mo/Kotuwegangoda Primary School	0.90
Walapane	Pussadhewa Jathika Pasala	0.90
Baddegama	Pitadeniya Maha Vidyalaya	0.90
Walapane	Pannala Vidyalaya hall No 01	0.90
Walapane	Kalaganwaththa navodya vidyalaya hall No 01	0.90
Dehiwala	St. Josep's Semanary,	0.90
Balangoda	Preaching Hall of Gurubewila Jinendrarama Viharaya	0.90
Medirigiriya	Vijayapura Maha Vidyalaya – Hall No. 1	0.90
Katana	Vocational Training Institute, Seeduwa Hall no 01	0.90
Wattala	WP/KE/ Vidyaloka Vidyalaya, - Kerawalapitiya – Hall No 02 (Female)	0.90
Kaduwela	Sri Sudarshanarama Temple – Dharma Hall	0.90
Medirigiriya	Kirimatiya Junior School	0.90
Bibila	Kanulwala Muslim School – Hall 02	0.90
Mannar	Mn/ Periyapandivirichan maha vidyalaya 68	0.90
Mannar	Mn/Vilathikulam gov Tamil mixed school	0.90
Seruwavila	United Avamangalyadhara Committee Hall	0.90
Trincomalee	T abayapura maha Vidyalayam	0.90
Karadeniya	katukanaththa community hall	0.90
Mannar	Mn/St.Lucia's maha vidyalaya,hall 01	0.90
Walapane	Maligathenna Sri Bodhi Sathwaramaya hall No-2	0.90
Balangoda	R/Kawanthissa Vidyalaya	0.90
Ratnapura	Batuhenawaththa Community center	0.90
Vavuniya	Vavuniya Puliyankulam Hindhu Primary School	0.90
Balangoda	Wawawaththa Garden Commiynity Hall	0.90
Ratnapura	Isuru Pedesa community centre, Paradise Janavasaya	0.90
Bibila	Matiwalanda Community Hall	0.90
Ratnapura	Preaching Hall of Iduruwa Ashokarama	0.90
Mannar	Mn/ Veppankulam muslim maha vidyalaya	0.90
Minneriya	Yatiyalpathana primary school (Earlier it was in Suhada Avamangalyadara Hall)	0.90
Kaduwela	Sri Subuthi National School	0.90
Kaduwela	Vidyaraja Maha Vidyalaya – Hall No. 01	0.90

Ambalangoda	Eranawila Official Sevana Office	0.90
Ambalangoda	Sri Shrastraloka Kanishta Vidyalaya, Karuwalabadda	0.90
Mannar	MN/ Akaththimurippu Government muslim mixed School	0.90
Kotmale	Sri Mangala Gunatharamaya Gankewala	0.90
Ja-Ela	WP/Negombo/Kandana St. Sebastian Maha Vidyalaya – Primary Section	0.90
Kotmale	Ketaboola tamil maha vidiyalayam Hall No 01	0.90
Galgamuwa	Sri Sudhasthi Buddhist Centre, Sudhasthipura	0.90
Mannar	MN/ POOMALANTHAN PRIMARY SCHOOL	0.90
Mannar	Mn/ St.Anne's primary school	0.90
Moneragala	Mo/Kahambaana Primary School	0.90
Moneragala	National youth crop, Siyambalanduwa	0.90
Mannar	MN/ Thulukudiyiruppu Roman Catholic Tamil Mixed School	0.91
Kotmale	Rawanagoda Vidyaloka Pirivena	0.91
Moneragala	Mo/Horombuwa Primary School	0.91
Baddegama	Galle/Udalamatta Maha Vidyalaya	0.91
Trincomalee	T/An-Nooriyamuslim maha vidiyalayam,	0.91
Baddegama	Waihena Kanishta Vidyalaya, Baddegama	0.91
Nikaweratiya	Sri Poorwarama Rajamaha Vihara, Galewawa	0.91
Minneriya	Jayanthipura primary school	0.91
Kaduwela	Maithree Dharmayathanaya, Jayawadanagama, Baththaramulla	0.91
Ratnapura	R/St.Jokim Tamil vidyalaya,St.Jokim waththa	0.91
Vavuniya	V/ Akrabodhi Maha Vidyalaya	0.91
Karandeniya	Agaliya maha widyalaya	0.91
Ja-Ela	Nivasipura Public Hall – Hall No. 2	0.91
Karandeniya	Yakkatuwa primary school	0.91
Kotmale	Werallapathana primary collage	0.91
Nikaweratiya	Sri Dheerananda Maha Vidyalaya, Alahenegama	0.91
Balangoda	R/Kirimatithanna Vidyalaya	0.91
Mannar	Mn/Sithy vinagakar hindu college	0.91
Balangoda	R/Bala/Sri Dheerananda Prathamik Vidyalaya	0.91
Moneragala	Mo/Athimale Maha Vidyalaya	0.91
Nikaweratiya	Abukkagama Muslim Maha Vidyalaya	0.91
Walapane	Maligathenna Sri Bodhi Sathwaramaya Hall No 1	0.91
Baddegama	Christ the King Boys' School	0.91
Kaduwela	Sri Seelalankara Vidyalaya	0.91
Karandeniya	Sri vijayasundararama wiharasthanaya,kiripedda	0.91

Nikaweratiya	Theyiyadaluwa Government School	0.91
Nikaweratiya	Unagolla Junior School	0.91
Wattala	WP/KE/ Roman Catholic Tamil School – Wattala – Hall No.01	0.91
Kaduwela	Model primary school kahanthota hall no 02	0.91
Bibila	Sri Vishuddharama, Raddaliyadda	0.91
Ratnapura	Sri Vijayarama Viharasthanaya, Embuldeniya	0.91
Kaduwela	Abhinwarama Temple, Hewagama, Kaduwela – Hall No 1	0.91
Kaduwela	Abhinwarama Temple, Hewagama, Kaduwela – Hall No 2	0.91
Wattala	WP/KE/ St. Mary's School - Mabile - Hall No. 01	0.91
Ambalangoda	Gah/Wundlandwatta Primary School	0.91
Wattala	WP/KE/ Roman Catholic Tamil School – Wattala – Hall No.02	0.91
Mannar	MN/Andankulam R.C.T.M.S,Hall No 01 Andankulam	0.91
Karandeniya	G /Gurusinhe maha widyalaya gurusinhagoda	0.91
Vavuniya	Vavuniya Rambaikulam Girls' Maha Vidyalayam	0.91
Mannar	MN/ Echchalawakkai G.T.M.S	0.91
Minneriya	Jayasiripura Junior School	0.91
Medirigiriya	Vijayapura Maha Vidyalaya	0.91
Wattala	WP/KE/ Good Sheperds' Girls College – Hall No. 03	0.91
Trincomalee	Kumpurupitty junior school	0.91
Borella	Sangamiththa balika Vidyalaya hall 2	0.91
Minneriya	Nagapokuna Junior Vidyalaya	0.91
Kotmale	Nawakadadora Culture Hall	0.91
Karandeniya	Thalgahawatta Junior school	0.91
Vavuniya	V/ Dharanikulam Ganesh Vidyalayam	0.91
Moneragala	Mo/Si Buddhama Maha Vidyalaya	0.91
Eheliyagoda	Pathberiya Narada Maha Vidyalaya	0.91
Karandeniya	Dammadinna maha vidyalaya	0.91
Ja-Ela	Shuddhavu Mark Munidu Devasthanaya	0.91
Medirigiriya	Medirigiriya National School	0.91
Balangoda	Preaching Hall Of Samanalagama Ashokaramaya	0.91
Kaduwela	Construction & Mechanical Training Center – Hall No 01	0.91
Balangoda	Anandabethgama Commiynity Hall1	0.91
Balangoda	R/Aluthnuwara Shastralanka Vihara	0.91
Karandeniya	G/wipulasara maha vidyalaya	0.91
Vavuniya	Mahakachchikodiya GTN school	0.91
Minneriya	Residential Project Management Office ,Higurakgoda	0.91

Mannar	MN/ KADDAYADAMBAN R.C.T.M.SCHOOL	0.91
Kotmale	CP/ KOTT/ Kethihanahinna Vidyalaya, Kattukithula	0.91
Ja-Ela	Batuwatta Maha Vidyalaya – Hall No. 1	0.91
Mannar	Mn/St.Xavier's boys' college	0.91
Kaduwela	Temporary shed at MDH Jayawardhena Maha Vidyalaya, Thalagama North, Baththaramulla Hall No 01	0.91
Trincomalee	T/ Vipulananda College, kandy road, Trincomalee	0.91
Kaduwela	Kothalawala Maha Vidyalaya Kaduwela Hall No 3	0.91
Minneriya	Attanakadawela Maha Vidyalaya	0.91
Seruwavila	Tri/Kan/ Bandaranayake Vidyalaya	0.91
Ratnapura	Sri sumanarama Viharasthanaya,dewalegawa	0.91
Mannar	MN / Periya Pullachchi Potkerny G.M.M.S.	0.91
Nikaweratiya	Vithikulya Madhya Maha Vidyalaya	0.91
Walapane	D-54 Vimaladharm Maha Vidyalaya	0.91
Baddegama	Sanasa Hall	0.91
Karandeniya	Madakubura Maha vidyalaya	0.91
Trincomalee	T/Orr's Hilk Vivekananda College	0.91
Trincomalee	Al fathah maha Vidyalayam	0.91
Trincomalee	T namagal vidiyalayam	0.91
Balangoda	New Buddhist Center ,Udagama	0.91
Walapane	Pannala Vidyalaya	0.91
Wattala	WP/Negomb/St. Mary's Maha Vidyalaya, Uswattekeyiya – Hall No. 01	0.91
Walapane	D43 Ragala tamil school hall no.2	0.91
Galgamuwa	Thennakoongama Primary School	0.91
Walapane	Kalaganwaththa nawodhya Vidyalaya Hall No 2	0.91
Moneragala	Mo/Mediriya Rajyananda Central College	0.91
Kotmale	CP /Kott/ Niyagamdora Vidyalayaya	0.91
Ja-Ela	St. Michael Early Childhood Development Center	0.91
Mannar	MN/ Thoddaveli G.T.M.S	0.92
Ratnapura	Sri Bopath Samadhi Dharmayathanaya, Keeragala	0.92
Nikaweratiya	Magallema Rajabima Vidyalaya	0.92
Ja-Ela	WP/Negombo/Kadana St. Sebastian Boys' Maha Vidyalaya – Hall No. 02	0.92
Balangoda	R/Imbulpe sri Sariputhra Maha Vidyalaya	0.92
Seruwavila	Tri/Kan/ Al-Tariq Maha Vidyalaya	0.92
Nikaweratiya	Monnakkulama Maha Vidyalaya	0.92
Ja-Ela	Udammita Acharaya Kulasingha Maha Vidyalaya – Hall 02	0.92

Mannar	MN/ sithivinayagar hindu college	0.92
Mannar	Mn / De La Salle College Hall No. 01.	0.92
Trincomalee	Irakkandy shihala vidyalayam	0.92
Trincomalee	Nilavali RCTM SCHOOL	0.92
Bibila	37 MO/Nannapurawa Maha Vidyalaya – Centre No. 02	0.92
Borella	Carey college Hall 3	0.92
Ja-Ela	WP/Negombo/Nivandama Jinaraj Maha Vidyalaya – Hall No. 01	0.92
Galgamuwa	Thalawa Primary School	0.92
Kaduwela	Gunasekara Junior School, Athurugiriya	0.92
Baddegama	Sri Sudarmarama Temple	0.92
Balangoda	Naluwela Sri Priyadarshanaramaya	0.92
Vavuniya	Common Hall, pambaimadhu	0.92
Ratnapura	R/Eth-Oya vidyalaya,Ethoyagama	0.92
Kotmale	Dombagashthalawa Tamil school	0.92
Mannar	MN/ Mavilenkerny R.C.T.M.School	0.92
Mannar	MN/ palaikuli R.C.T.M.SCHOOL	0.92
Kaduwela	Pore Junior School Athurugiriya Hall no 02	0.92
Moneragala	Mo/Pagyananda Maha Vidyalaya Kubukan – Hall No. 2	0.92
Balangoda	Dharmananda Pirivena,Dehigasthalawa	0.92
Walapane	D-46 st.Leonard	0.92
Walapane	D-74 Ruppe Primary school	0.92
Nikaweratiya	Vanni Kiridigalla Kanishta Vidyalaya	0.92
Minneriya	Mahasen Maha Vidyalaya	0.92
Ratnapura	Marapana Agrarian Service Centre	0.92
Mannar	MN/ Kokkupadayaan Roman Catholic Tamil School	0.92
Kotmale	Annor primary school	0.92
Ambalangoda	Vawulagala Sri Shailakutarama Vihara	0.92
Kaduwela	The building of the land in which the Jayawadanagama community center was located	0.92
Moneragala	Mo/Galabedda Maha Vidyalaya	0.92
Kotmale	Kot/Labookella Senior School.	0.92
Galgamuwa	Mahaweli National School	0.92
Karandeniya	Sri sumanarama wiharasthanaya	0.92
Mannar	MN/ Uyilankulam R.C.T.M.school	0.92
Vavuniya	Vavuniya Nelukkulam Kalaimagal Maha Vidyalayam Hall No 02	0.92
Vavuniya	Vavuniya Nelukkulam Kalaimagal Maha Vidyalayam Hall No 02	0.92

Mannar	MN/ Karisal R.C.T.M.S	0.92
Ambalangoda	Udakerawa United Avamangalyadara Committee Hall	0.92
Wattala	Vattala Pradeshiya Sabha Weli Sara Sub-office – Maternal and Child Care Building	0.92
Kaduwela	Welfare community center pahala Bomiriya	0.92
Baddegama	Health Center, Ganegama East	0.92
Nikaweratiya	Halmillakotuwa Kanishta Vidyalaya	0.92
Ambalangoda	Siri Vijayarama Viharasthanaya, Hirewatta – Hall No. 1 & 2	0.92
Bibila	Wegama Sri Sadalanka Pirivena	0.92
Moneragala	Sri Saranankaramaya – 6 Kanuwa, Siyambanduwa	0.92
Ratnapura	R/Erathna Maha vidyalaya	0.92
Ratnapura	Sri Sudarshanarama Viharasthanaya, Kahangama	0.92
Katana	Katunayake Roman Catholic Maha Vidyalaya	0.92
Kotmale	CP/KOTT/Gamini Dissanayake National School, Kottmale	0.92
Minneriya	Ananda Balika National School	0.92
Galgamuwa	Nakolagane Junior Vidyalaya	0.92
Nikaweratiya	Hulogedara Maha Vidyalaya	0.92
Nikaweratiya	Sri Dhammarakkhita Vidyalaya – Dalukgolla	0.92
Mannar	MN/AL Mina Maha Vidyalayam	0.92
Kaduwela	Building of Lions club, Jayanthipura Baththaramulla	0.92
Mannar	MN/ St. Mary's College	0.92
Minneriya	Rajarata National School	0.92
Mannar	Mutipupose Hall , Periyakadai	0.92
Karadeniya	Karadeniya primary school	0.92
Baddegama	Galle/Gunananda Junior School	0.92
Karadeniya	Lenagalpalatha community hall	0.92
Balangoda	R/Thorawela Kanda Vidyalaya	0.92
Dehiwala	Presbeterian Balika Vidyalaya	0.92
Seruwavila	Medawachchiya Vidyalaya	0.92
Balangoda	R/Balangoda Prince College	0.92
Vavuniya	Seed Empowerment Campus resource centre thekkawathe	0.92
Trincomalee	St.joseph college	0.92
Balangoda	R/Nelliwala Vidyalaya	0.92
Karadeniya	Rural secretariat building kerewa karadeniya	0.92
Karadeniya	lenagala bodhiraja wiweka senasuna	0.92
Ratnapura	Pelvadiya Sri Wajirarama Bodigiri Viharaya- Hall No.02	0.92

Kotmale	Kalapuwanam tamil vidyalam wattagoda	0.92
Trincomalee	Kulakodan Tamil vidiyalayam	0.92
Vavuniya	V/ church of ceylon Tamil mixed school	0.92
Katana	Sri Jayasudarshanarama Viharasthanaya Dharma Shala, Janajayagama	0.92
Mannar	MN/ Ilupaikkadavai Tamil maha vidyalayam	0.92
Mannar	Mn/Erukampiddy east gov muslim mixed school	0.92
Bibila	Moneragala/Obbegoda Maha Vidyalaya	0.92
Mannar	Mn/Erukkampiddy Girls Maha Vidyalaya	0.92
Walapane	D-34 Silverkandy Tamil Vidyalaya	0.92
Karadeniya	dematagahakanda Bhawana madyasthanaya	0.93
Kaduwela	Ashokarama Viharasthanaya, Ihala Bomiriya, Kaduwela - Hall No 02	0.93
Seruwavila	Sri Jayarajarama Temple	0.93
Karadeniya	Diwithura estate Tamil school	0.93
Wattala	Delathura Community Center	0.93
Seruwavila	United Maranadhara Committee Hall, Galmatiyawa South & Galmatiyawa	0.93
Vavuniya	piramananlankulam vigeshwara vidyalayam	0.93
Minneriya	Athwela Social Empowerment Training Center	0.93
Eheliyagoda	Uduwaka Siddhartha Maha Vidyalaya	0.93
Mannar	MN / St. Sebastian R.C.T.M.S	0.93
Ratnapura	R/Wathuyaya Sri Sumana Vidyalaya, Kudadura gama	0.93
Kaduwela	Pore junior school, Athurugiriya Hall no 01	0.93
Katana	15 - Welihena Sinhala Mixed School – Hall No. 01	0.93
Balangoda	Bonaragamuwwa Sri Sudarshana Buddhist Center	0.93
Balangoda	Yakahaluthenna Abhinavaram Viharathana Dharma Shala	0.93
Balangoda	Sunethra Children's Garden	0.93
Ambalangoda	Gah/Dharmashoka Maha Vidyalaya – Auditorium	0.93
Ambalangoda	Galle/Sri Kalyanatissa Vidyalaya, Batapola (Formerly Central – Sri Subadrarama Viharaya)	0.93
Moneragala	Mo/Maligathenna Maha Vidyalaya	0.93
Nikaweratiya	Thimbiriya Government School	0.93
Walapane	D-42 Ragala Hall no.01	0.93
Nikaweratiya	Nikaweratiy/Wayamba Janadhipathi Vidyalaya	0.93
Bibila	Moneragala/Monarawana Primary School, Centers 02	0.93
Wattala	St Nicolas Church, Bopitiya - Community Hall (Alternative polling center, instead of using WP/NE/Pamunugama Maha Vidyalaya, Primary Section)	0.93
Ja-Ela	Udammita Acharaya Kulasingha Maha Vidyalaya – Hall 01	0.93

Vavuniya	Thavisiyakulam G T M school	0.93
Borella	Carey college Hall 2	0.93
Kotmale	Pundaluoya tamil maha vidyalayam	0.93
Borella	Veluvenaramaya preaching hall.Hall 2	0.93
Balangoda	R/Puwakgawela Vidyalaya	0.93
Minneriya	Nagalakanda Maha Vidyalaya	0.93
Kaduwela	Thalahena Maha Vidyalaya, thalahena Malabe	0.93
Balangoda	Sri Vishuddharama Viharasthanaya Multi-purpose Building, Samanalawewa	0.93
Balangoda	Veheragoda Sri Dharmaratnarama	0.93
Balangoda	Wagunapatti Sri Agrabodhi Viharasthanaya Hall	0.93
Trincomalee	Methodist girls college	0.93
Trincomalee	Sri shanmuha Hindu ladies college	0.93
Galgamuwa	Usgala Thissa Maha Vidyalaya	0.93
Ambalangoda	Nindana Maha Vidyalaya, Nindana	0.93
Bibila	Moneragala/Madagama National School	0.93
Nikaweratiya	Kuruwikulam Junior School	0.93
Mannar	Mn/Andankulam R.C.T.M.S Hall no 02,Andankulam	0.93
Kotmale	Kolapothana Tamil vidyalam	0.93
Ambalangoda	Nindana Public Hall – Boralu Wathota, Lewduwa	0.93
Trincomalee	Selvanayakapuram Hindu maha Vidyalayam	0.93
Karandeniya	Nenasala center of Randola viharasthanaya	0.93
Walapane	Dhammajoothi Vidyalaya ,Dambagaolla	0.93
Mannar	MN/ AL HIRA MAHA VIDYALAYAM	0.93
Balangoda	R/Hatharabhage Vidyalaya	0.93
Balangoda	R/Muttetuwegama Vidyalaya	0.93
Balangoda	R/Morahela Kanishta Vidyalaya	0.93
Vavuniya	Vavuniya Sri Sumana Maha Vidyalayam	0.93
Mannar	MN/Adampan M.M.V	0.93
Ja-Ela	Christ the King National School	0.93
Balangoda	R/Balangoda C.C.Tamil Maha Vidyalaya Hall No.01	0.93
Bibila	Moneragala/Madagama Al Irshad Muslim Vidyalaya	0.93
Ja-Ela	Udammita Acharaya Kulasingha Maha Vidyalaya – Hall 03	0.93
Ja-Ela	WP/Negombo/Jayanti Vidyalaya, Ja Ela – Hall No. 02	0.93
Kaduwela	Sri Mahindarama piriven Viharasthanaya Ranala Hall no 2	0.93
Kaduwela	Sri Mahindarama piriven Viharasthanaya, Ranala Hall No 01	0.93
Ambalangoda	Horagampita Dharmaloka Kanishta Vidyalaya	0.93

Walapane	Sri Sumangala National Vidyalaya Hall No 2	0.93
Katana	WP/Negombo/Andiambalama Maha Vidyalaya – Hall 02	0.93
Balangoda	R/Egoda Waleboda Vidyalaya	0.93
Balangoda	Al Minara Vidyalaya	0.93
Katana	Sri Lanka Air Force Vidyalaya, Katunayake (106)	0.93
Minneriya	Unagalawehera Maha Vidyalaya	0.93
Minneriya	Hathamuna primary school	0.93
Balangoda	Damhana Farmers’ Service Center	0.93
Balangoda	Udawela Vijayaramaya Dharma Hall	0.93
Balangoda	Sri Vivekarama Viharasthanaya Dharma Shala	0.93
Moneragala	Mo/Mayuragiri Kanitu Vidyalaya, Weliya – Hall No. 2	0.93
Katana	Raddoluwa Sri Pagyananda Prathamik Vidyalaya 02 (73)	0.93
Wattala	WP/KE/ Al Ashraf Maha Vidyalaya - Mabola - Hall No. 02	0.93
Walapane	D-19 Highforest watta no.03 Secondary Hall	0.94
Bibila	Moneragala/Dambagalla Priyarathna Maha Vidyalaya	0.94
Nikaweratiya	Thumbulla Maha Vidyalaya	0.94
Borella	St.John's Maha Vidyalaya	0.94
Borella	Mahinda Vidyalaya hall 2	0.94
Balangoda	R/Kanaganayagam Maha Vidyalaya	0.94
Ja-Ela	Christuraja National School	0.94
Seruwavila	Tri/Mu/ Karukkumunei Government Tamil Maha Vidyalaya	0.94
Kotmale	Rojasangama north community hall Rojasangama	0.94
Balangoda	R/Vidyaloka Maha Vidyalaya1	0.94
Eheliyagoda	R/Kiriella Dewarakkhita Prathamik Vidyalaya	0.94
Galgamuwa	Bodhirukkarama Temple	0.94
Balangoda	R/Rai Tamil Maha Vidyalaya	0.94
Balangoda	R/Durakanda Vidyalaya	0.94
Balangoda	R/Udagama Maha Vidyalaya – Kanthiriyawela	0.94
Balangoda	R/Ulupitiya Vidyalaya	0.94
Balangoda	R/Ihalagama Vidyalaya	0.94
Galgamuwa	Buduruwakanda national school (nawodya school)	0.94
Nikaweratiya	Giriulla Bodhiraja National School	0.94
Nikaweratiya	Nikaweratiya/Hulugalla Kavisena Herath Maha Vidyalaya	0.94
Walapane	D-77 Mahena wewathanna	0.94
Vavuniya	Mathavuvaitthakulam common Hall	0.94
Eheliyagoda	Bulugahapitiya Sri Sumana Pirivena – Hall No. 2	0.94

Vavuniya	Nochchimoddai Junior Secondary Vidyalayam	0.94
Balangoda	R/Karagasthlawa Maha Vidyalaya	0.94
Bibila	28 MO/Mallehewa Maha Vidyalaya – Hall No. 02	0.94
Moneragala	Mo/Tissapura Kanitu Vidyalaya	0.94
Galgamuwa	Mahasen Community Centre, Sadagala	0.94
Mannar	MN/ Vellankulam R.C.T.M.S	0.94
Kotmale	Kalpuwanam tamil vidyalayam hall no -02	0.94
Mannar	MN/ Pappamottai R.C.T.M.SCHOOL Hall - 02	0.94
Kaduwela	Dedigamuwa junior school, Dedigamuwa, Ranala	0.94
Ja-Ela	J. B. Senanayake School	0.94
Kotmale	Halgolla primary school hall NO 01	0.94
Wattala	WP/NE/Pamunugama Maha Vidyalaya, Bopitiya– Hall No 01	0.94
Galgamuwa	Nikawewa Dewanampiyatissa National School	0.94
Ratnapura	R/Sivali maddya maha vidyalaya- Hall No 02	0.94
Nikaweratiya	Boraluwewa I.M.R.A Eriyagolla Maha Vidyalaya	0.94
Balangoda	Ananda Mettagama Village Development Committee Hall	0.94
Kotmale	Hadunuwewa center collage Hall No 02	0.94
Kotmale	Hadunuwewa center collage Hall No 01	0.94
Ja-Ela	J. B. Senanayake School	0.94
Borella	Ananda maha Vidyalaya	0.94
Ambalangoda	Gah/Devananda Maha Vidyalaya	0.94
Seruwavila	Tri/Kan/ Vendasampura Vidyalaya	0.94
Trincomalee	Office of the medical officer of health	0.94
Kotmale	Sri parakkirama vidyalam madakumbura	0.94
Kaduwela	Oruwala Junior school, Athurugiriya Hall No 01	0.94
Balangoda	R/Damahana Vidyalaya1	0.94
Karandeniya	G /Mahinda Rajapaksha vidyalaya hall number 01	0.94
Karandeniya	Agrarian center uragasman handiya	0.94
Ratnapura	R/pathagama maha vidyalaya,pathagama	0.94
Ambalangoda	Kalapa Education Office Hearing Room, Ambalangoda	0.94
Ja-Ela	J. B. Senanayake School	0.94
Balangoda	R/Bulathgama Vidyalaya	0.95
Trincomalee	Urban council town hall	0.95
Trincomalee	T sinhala mathiya maha Vidyalaya	0.95
Seruwavila	Tri/Kan/ Seruwila Vidyalaya	0.95
Seruwavila	Tri/Triu/ Rotewewa Muslim Maha Vidyalaya	0.95

Moneragala	Mo/Dombagahawela Central College – Hall No. 2	0.95
Moneragala	Mo/Dombagahawela Central College – Hall No. 1	0.95
Kotmale	Thispanakanda vidyalaya Nawathispene	0.95
Kotmale	Kumbaluwawe Vidyalaya kumbaloluwa Hall No 01	0.95
Balangoda	R/Medabadda Maha Vidyalaya	0.95
Kotmale	CP/ KOTT/Kuda Oya Vidyalayaya	0.95
Balangoda	R/Kalthota Rohana Vidyalaya	0.95
Moneragala	Mo/Madurukatiya Maha Vidyalaya	0.95
Trincomalee	Sri sumadankara maha Vidyalaya	0.95
Mannar	MN/ Thalaimannar Pier G.T.M.S.	0.95
Nikaweratiya	Thalakolahena Sri Sudharmarama Viharaya	0.95
Kotmale	CP/Kott/AI Afra Muslim Vidyalaya	0.95
Balangoda	Rassagala Rankoth Vihara Dharma Shala	0.95
Karandeniya	Hipankanda junior school	0.95
Kotmale	Halgolla primary shcoll Hall No 02	0.95
Kotmale	Sri rathnasara junior school Hall No 02	0.95
Kotmale	Srirathnasara junior school kalapitiya hall no -01	0.95
Walapane	D-47 St.Leonard Hall. 01	0.95
Seruwavila	Tri/Triu/ Gomarankadawela Maha Vidyalaya	0.95
Balangoda	R/Balangoda C.CTamil maha vidyalaya No.02	0.95
Ratnapura	Lyceum International School,Ratnapura.	0.96
Moneragala	Mo/Pallewela Dvithiya School	0.96
Vavuniya	Al-Lqbal maha vidyalayam, Sooduventhapulavu	0.96
Walapane	D-85 Siduth maha vidyala,wekumbura	0.96
Walapane	D-78 Sri Vidya Pradeepa	0.96
Ja-Ela	Buddha Mandiraya, Ja Ela – Hall No. 01	0.96
Katana	44 - Andiambalama Maha Vidyalaya	0.96
Kotmale	Nawathispana buddaraja vidiyalaya Hall No 02	0.96
Walapane	D-41 T.B.M Herth secondry main hall	0.96
Kotmale	Jayahela national school ,pundaluoya (Hall No 02)	0.96
Nikaweratiya	Nikaweratiy/Jayanti Navodaya Maha Vidyalaya	0.96
Balangoda	R/Balangoda C C Tamil Maha Vidyalaya – Hall No. 03	0.96
Trincomalee	T/T/st/maris college	0.96
Trincomalee	St. Marys Colkege	0.96
Kotmale	Queensberry tamil vidyalam	0.96
Karandeniya	Anuruddha primary school	0.96

Moneragala	Mo/Hulandawa Dakuna Maha Vidyalaya	0.96
Nikaweratiya	Kobeygane Sri Parakrama National School	0.97
Balangoda	R/Balangoda Buddhajayanthi Madya Maha Vidyalaya	0.97
Karadeniya	Ginigala place community hall ginigala	0.97
Karadeniya	G/ Mahindarajapaksha vidyalaya hall number 2	0.97
Kotmale	Kothmala ananda disanayaka maha vidiyalaya	0.97
Kotmale	Beramana maha vidyalam Beramana	0.97
Balangoda	R/Mahawalathenna Vidyalaya	0.98
Seruwavila	Tri/Kan/ Kantale Central Maha Vidyalaya	0.98
Karadeniya	Dangahawila primary school	0.99

Moderately Suitable

Polling Division	Polling Station	PSSI Index
Borella	Seewali central college Hall 3	0.6036
Balangoda	Sri Vidarama Piriwen Viharaya	0.6041
Balangoda	Vocational Training Center - Wagapitiya	0.6058
Minneriya	Bosath Tikiri Pre-School	0.6076
Kotmale	Nugawela Community Hall Kadadora	0.6098
Borella	Susamyawardana Mahavidyalaya	0.6171
Borella	National housing scheme reception hall	0.6180
Borella	Susamyawardana Mahavidyalaya	0.6195
Ratnapura	No,02.Holipitiya New Community Center	0.6195
Baddegama	Gamediriya Service Center	0.6244
Bibila	31 - Maranadara Society Hall, Hamapola	0.6255
Balangoda	Thennahena Welfare Society Hall	0.6264
Galgamuwa	42 - Karuna Meth Kekulu Preschool	0.6275
Ambalangoda	Kuburuwatta People's Hall – Kirimatiya	0.6276
Moneragala	Mo/Athpattiya Primary School	0.6295
Bibila	Mo/Badullagammana Prathamik Vidyalaya – 19	0.6306
Walapane	Liyanwela lhalagama Community Hall	0.6336
Moneragala	Mo/Pemananda Maha Vidyalaya – Hall No. 01	0.6350
Kaduwela	Dharma Hall, Maitri Bodhi Vihara	0.6355
Ratnapura	R/Kudawa vidyalaya	0.6366
Bibila	Sri Mallikarama Rajamaha Vihara	0.6375
Mannar	Multipurpose hall emilnagar	0.6380

Katana	Katupitiya St. Sebastian's Maha Vidyalaya	0.6394
Katana	Katupitiya St. Sebastian's Maha Vidyalaya	0.6394
Moneragala	Mo/Danakiriya Kaniu Vidyalaya	0.6466
Katana	Katupitiya St. Sebastian's Maha Vidyalaya, Hall 01	0.6513
Trincomalee	T/ Jamaliya muslim maha vidyalyam, Ehamparam road	0.6514
Ratnapura	Peraching Hall of Weralupa keththaramaya	0.6555
Moneragala	Monaragala Samupakara Early Childhood Development Center	0.6570
Katana	Temporary Pavilion Constructed at Jayabima Jayshree Sports Ground, South Kadirana 58	0.6574
Borella	Seewali central college Hall 2	0.6575
Walapane	Wetagepotha prajashalawa	0.6585
Borella	Sri sama viharaya hall 2	0.6613
Vavuniya	Kiristhawakulam G.T.M.S	0.6614
Wattala	WP/KE/ Palliyawatta Don Bosco Vidyalaya (Female) - Hall No 02	0.6615
Baddegama	Ella Ihala Dharmodaya Junior School	0.6616
Walapane	Kalaula sri sudarmalaya	0.6646
Trincomalee	T/kanijavelu Sinhala vidyalyam	0.6656
Katana	27 - Horahena Mahindarama Temple, Dhamma Hall	0.6663
Vavuniya	Oyarsinnakulam Common Hall	0.6671
Bibila	Mo/Thampalawela Junior Vidyalaya	0.6724
Katana	Thoppuwa Roman Catholic Tamil Maha Vidyalaya, Hall 01	0.6731
Bibila	Udegama People's Hall	0.6733
Walapane	Abahena vidyalaya	0.6771
Borella	Seewali central college Hall 1	0.6774
Wattala	Chandrawansha Maha Vidyalaya	0.6805
Bibila	Mo/Keinagoda Junior Vidyalaya	0.6806
Medirigiriya	Ambagaswewa Maha Vidyalaya	0.6806
Seruwavila	Prerathuweli Muslim School	0.6819
Moneragala	Mo/Wattegama Sirimal Kaniu Vidyalaya	0.6830
Wattala	WP/KE/ Vidyaloka Vidyalaya, - Kerawalapitiya – Hall No 01	0.6861
Katana	Thoppuwa Roman Catholic Tamil Maha Vidyalaya, Hall 02	0.6896
Bibila	Nagala Sri Piyaratana Kaniu Vidyalaya – Hall No. 02	0.6901
Moneragala	Mo/Muthamzh Tamil junior school	0.6914
Balangoda	Pradeshiya Sabha Building _Yakdehiwala(sewa piyasa Yakdehiwala)	0.6919
Kotmale	CP/KOTT/Rambodagama Primary School,Kottmale	0.6926
Baddegama	Sri Rathanasara Maha Vidyalaya	0.6943

Ratnapura	R/Hidellana Demala vidyalaya	0.6945
Karandeniya	Nila sewana office	0.6963
Wattala	WP/NE/Gonsalves Maha Vidyalaya, Pamunugama – Hall No 01	0.6968
Vavuniya	Vavuniya Kalmadhu Maha Vidyalayam	0.6970
Kaduwela	Chandraloka Dhamma School Building, Vivekarama, Hall No. 01	0.6975
Trincomalee	T/AL-Furkham Vidyalayam, Vellaimanal	0.6994
Borella	Vidyalankara privena hall 6	0.7036
Nikaweratiya	Neeraliyadda Junior Vidyalaya	0.7036
Moneragala	Mo/Karana Kanitu Vidyalaya	0.7063
Katana	St. Anthony's Junior School, Muruthana	0.7074
Baddegama	(Old) Kasideniya Junior School Polling Station	0.7076
Vavuniya	Rural Development Community Hall	0.7080
Vavuniya	Multipurpose community centre, Veppankulam	0.7089
Baddegama	Sri Dharmapala Viharasthanaya – Seelarathna Kanishta Vidyalaya Hall	0.7090
Walapane	D-44 Goatfell	0.7090
Katana	Katunayake Maha Vidyalaya 01	0.7125
Galgamuwa	Manakkuliyagama Primary School	0.7151
Walapane	D-21 sagalapura	0.7163
Wattala	WP/KE/ Palliyawatta Don Bosco Vidyalaya (Male) - Hall No 03	0.7170
Borella	Vidyalankara privena	0.7175
Trincomalee	T/ Ganthu Nagar Rural Development Society	0.7179
Ambalangoda	Batakale Siri Uththararama Vihara Dharma Hall	0.7180
Bibila	Mo/Mahamatya Vidya Vidyalaya – Hall No. 01	0.7184
Vavuniya	Ukkulankulam common multipurpose Hall	0.7186
Ratnapura	Siripagama community center	0.7193
Vavuniya	Kulavisuttan G.T.M.S	0.7197
Katana	Kotugoda Roman Catholic Primary School	0.7203
Ambalangoda	Galle/Kiralagahawela Junior School	0.7225
Galgamuwa	Wayamba Janadhipathi Vidyalaya	0.7225
Baddegama	Makumbura Bodhi Adjacent Public Hall	0.7235
Seruwavila	Mahinda Pura Public Hall	0.7241
Vavuniya	Weaving Center, lakshapana Road	0.7248
Moneragala	Agrsrian Service Centre, Near The Rajakeeya National School Primary Section	0.7260
Medirigiriya	Sri Alokarama Viharasthanaya	0.7280
Kotmale	CP/Kott/Memale Tamil Vidyalayam.	0.7281
Balangoda	Wawuruthanna Commiynity Hall	0.7298

Vavuniya	Nedunkenil Maruthodai GTN School	0.7304
Medirigiriya	Anur Muslim Maha Vidyalaya	0.7306
Borella	Sri sama viharaya	0.7306
Kotmale	Sri Saman Vidyalayaya, Gorakoya Colony Upper Hall 02	0.7310
Moneragala	Mo/Meegahamada Primary School	0.7311
Mannar	Mn/St.Christinal primary schoool	0.7313
Bibila	Katupelalla Pre-Schools Building	0.7323
Trincomalee	T/ kalaimagal maha vidyalayam, Anpuvelipuram	0.7328
Baddegama	Nakiyadenia Public Hall	0.7336
Ratnapura	Guruluwana Community center	0.7351
Ambalangoda	Godahena Parani School	0.7362
Dehiwala	Pratibimbharama Vihara	0.7363
Minneriya	Paluwaddana Grama Development Committee Hall	0.7370
Ratnapura	Uoorupalavva community senter	0.7385
Vavuniya	Paalamaikal multipurpose hall	0.7388
Moneragala	Ambagahapitiya People's Hall	0.7388
Minneriya	Pubudu United Amamangalyadhara Samiti Hall	0.7408
Vavuniya	V/Adaikkala Annai Vidyalayam	0.7413
Galgamuwa	Ihala Giribawa, Sri Managalaarame Pirivena	0.7416
Kotmale	Sri Maliyadeva Vidyalayaya Wijayabahukanda	0.7421
Ratnapura	Egoda Malwala Paradiyawatta Community Centre	0.7426
Trincomalee	T/t/ punitha valanar Tamil maha Vidyalaya	0.7429
Borella	Gothami balika Vidyalaya	0.7433
Minneriya	Ataragallewa M.V. (Maha Vidyalaya)	0.7438
Katana	Andambalama Buddhist Junior School, Hall 01	0.7441
Kotmale	Govisevana Center Palagolla	0.7443
Katana	42 - Dewamottawa Abhayaraja Primary School – Hall No. 02	0.7449
Ambalangoda	Pipena Kakulu Pre-School Building, Manujayapura, Parape	0.7454
Seruwavila	Tri/Padaviya/ Jayantivewa Maha Vidyalaya	0.7461
Bibila	Bodhimaluwa Public School	0.7469
Galgamuwa	Dharmashoka Vidyalaya, Dhamsopura	0.7473
Kaduvela	Lanka Sabha Kanishta Vidyalaya, Temporary Hall – Hall No. 02	0.7476
Balangoda	R/Pettigala Tamil Vidyalaya	0.7484
Kotmale	Labookella Primary school	0.7490
Borella	Vidyalankara privena	0.7490
Kotmale	Dakunu meda kubura tamil viddiyalayam hall No 02	0.7494

Katana	102 - Methodist Primary School, Seeduwa	0.7495
Trincomalee	T/T Selvanayagapuram hindu maha Vidyalayam, Trinco	0.7499
Galgamuwa	Palukadawala Sri Suman Vidyalaya	0.7499

Marginally Suitability

Polling Division	Polling Station	PSSI Index
Ja-Ela	Kanuwana St. Joseph Junior School	0.4869
Vavuniya	G.N.Office, Elamaruthankulam	0.4878
Katana	43 - Public Building near the Bo Tree, Kalahapitiya	0.5051
Wattala	Nimalamariya School – Hall 1	0.5094
Ja-Ela	Kanuwana St. Joseph Vidyalaya	0.5326
Dehiwala	Karagampitiya sumaga vidyalaya	0.5456
Wattala	WP/KE/Delathura Secondary Junior School	0.5505
Katana	Samurdhigama Youth Development Center	0.5541
Katana	Samurddhigama Youth Center 60 – Hall No. 01	0.5691
Baddegama	(Old) Gonapura Junior School Polling Station	0.5803
Walapane	D-38 Harasbedda Tamil vidyala	0.5863
Borella	Ashoka Vidyalaya	0.5905
Moneragala	Gemunupura Shakthi Pre School Building	0.5910

This Polling Station Review Study has been developed under the EU-funded Active Citizens for Elections and Democracy (ACED) project, implemented by the National Peace Council in partnership with PAFFREL. The project aims to strengthen political pluralism, safeguard the enabling space for civic engagement, and enhance the integrity, transparency, and accuracy of the electoral process in Sri Lanka. This study provides an inclusive and evidence based assessment of polling stations, focusing on key aspects such as accessibility, neutrality, manageability, and overall suitability. The findings are intended to support electoral stakeholders in improving polling station standards and ensuring a more inclusive and credible electoral process for all citizens.

People's Action for Free and Fair Elections (PAFFREL)

No 16, Byrde Place, Off Pamankada Road, Colombo 06

+94 11 255 8570/71

paffrel@sltnet.lk

Electoral Infrastructure Atlas of Sri Lanka

**Accessibility, Neutrality, Manageability, and Overall Suitability –
District and Polling Division Maps**

TABLE OF CONTENTS (Maps-Only Report)

Introduction

Section 1: Polling Station Suitability Index (SUI) Maps

- 1.1 Colombo District Suitability Index Map
- 1.2 Gampaha District Suitability Index Map
- 1.3 Nuwara Eliya District Suitability Index Map
- 1.4 Galle District Suitability Index Map
- 1.5 Vanni District Suitability Index Map
- 1.6 Trincomalee District Suitability Index Map
- 1.7 Kurunegala District Suitability Index Map
- 1.8 Polonnaruwa District Suitability Index Map
- 1.9 Monaragala District Suitability Index Map
- 1.10 Ratnapura District Suitability Index Map

Section 2: District-Level Maps

Colombo District

- 2.1 Accessibility Index Map
- 2.2 Neutrality Index Map
- 2.3 Manageability Index Map

Gampaha District

- 3.1 Accessibility Index Map
- 3.2 Neutrality Index Map
- 3.3 Manageability Index Map

Nuwara Eliya District

- 4.1 Accessibility Index Map
- 4.2 Neutrality Index Map
- 4.3 Manageability Index Map

Galle District

- 5.1 Accessibility Index Map
- 5.2 Neutrality Index Map

5.3 Manageability Index Map

Vanni District

6.1 Accessibility Index Map

6.2 Neutrality Index Map

6.3 Manageability Index Map

Trincomalee District

7.1 Accessibility Index Map

7.2 Neutrality Index Map

7.3 Manageability Index Map

Kurunegala District

8.1 Accessibility Index Map

8.2 Neutrality Index Map

8.3 Manageability Index Map

Polonnaruwa District

9.1 Accessibility Index Map

9.2 Neutrality Index Map

9.3 Manageability Index Map

Moneragala District

10.1 Accessibility Index Map

10.2 Neutrality Index Map

10.3 Manageability Index Map

Ratnapura District

11.1 Accessibility Index Map

11.2 Neutrality Index Map

11.3 Manageability Index Map

1. Introduction

This report presents a comprehensive collection of maps illustrating the spatial distribution of polling station indices across Sri Lanka. Developed as part of the national assessment of electoral infrastructure, the maps visually depict Accessibility, Neutrality, Manageability, and the composite Suitability Index at the polling-division level for each electoral district. By consolidating all geospatial outputs in a single volume, this report serves as a dedicated visual reference to support planning, resource allocation, and operational readiness for future elections. These maps are intended to complement the analytical assessment provided in the main technical report by offering a clear geographic representation of district-level variations and spatial patterns relevant to electoral administration.

Figure 1.1: Colombo District Suitability Index Map

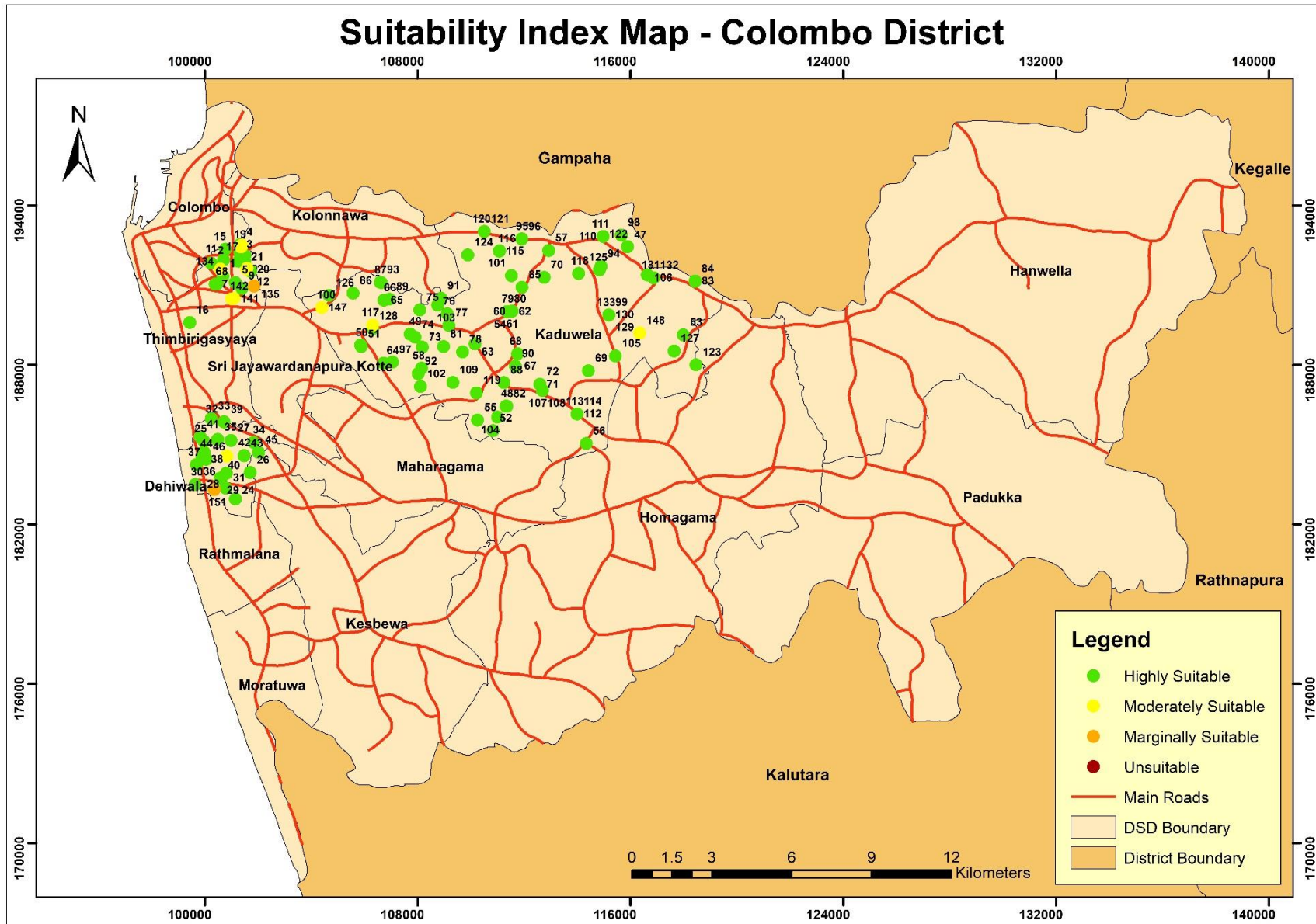

Figure 1.2: Gampaha District Suitability Index Map

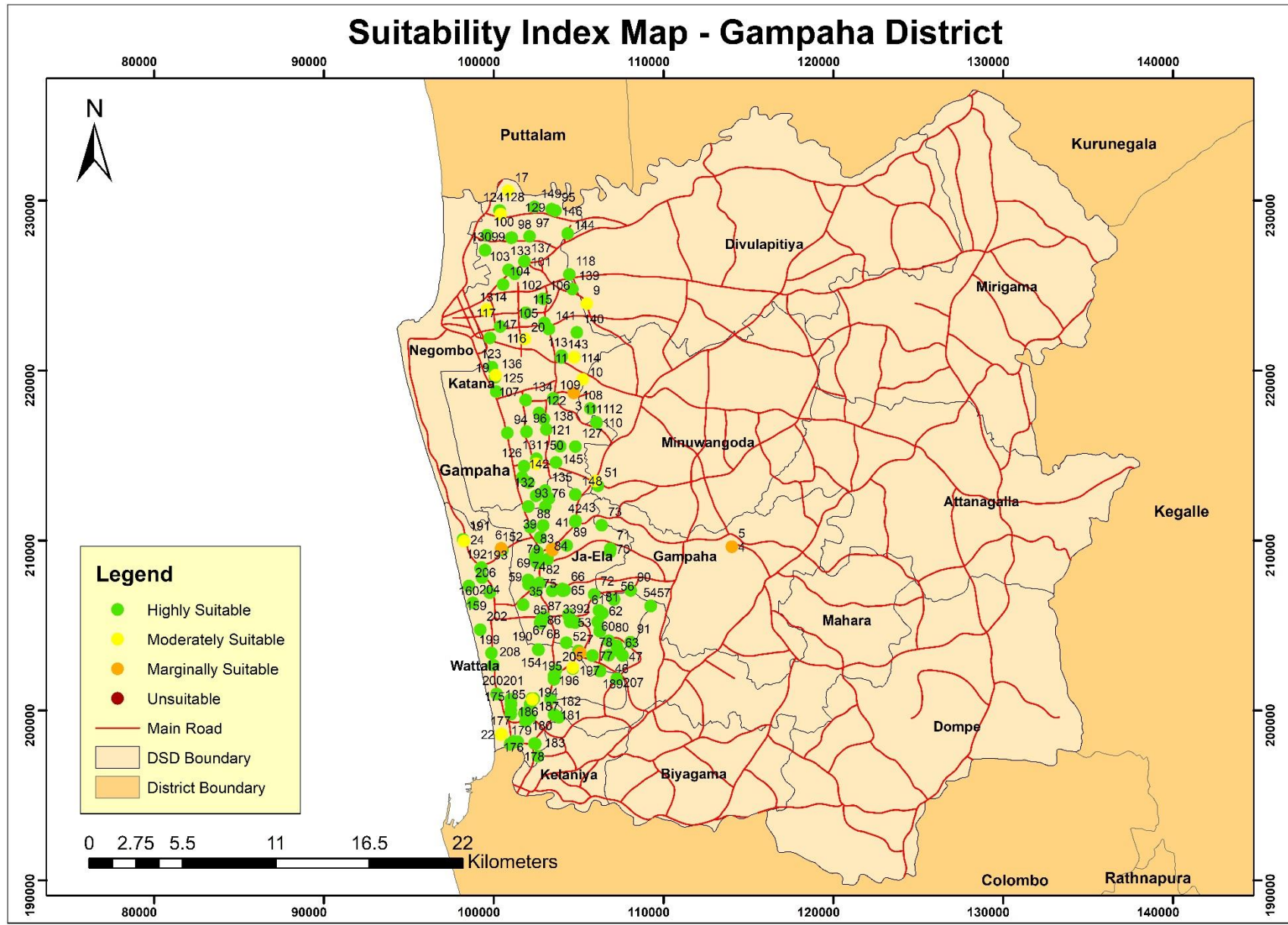

Figure 1.3: Nuwara Eliya District Suitability Index Map

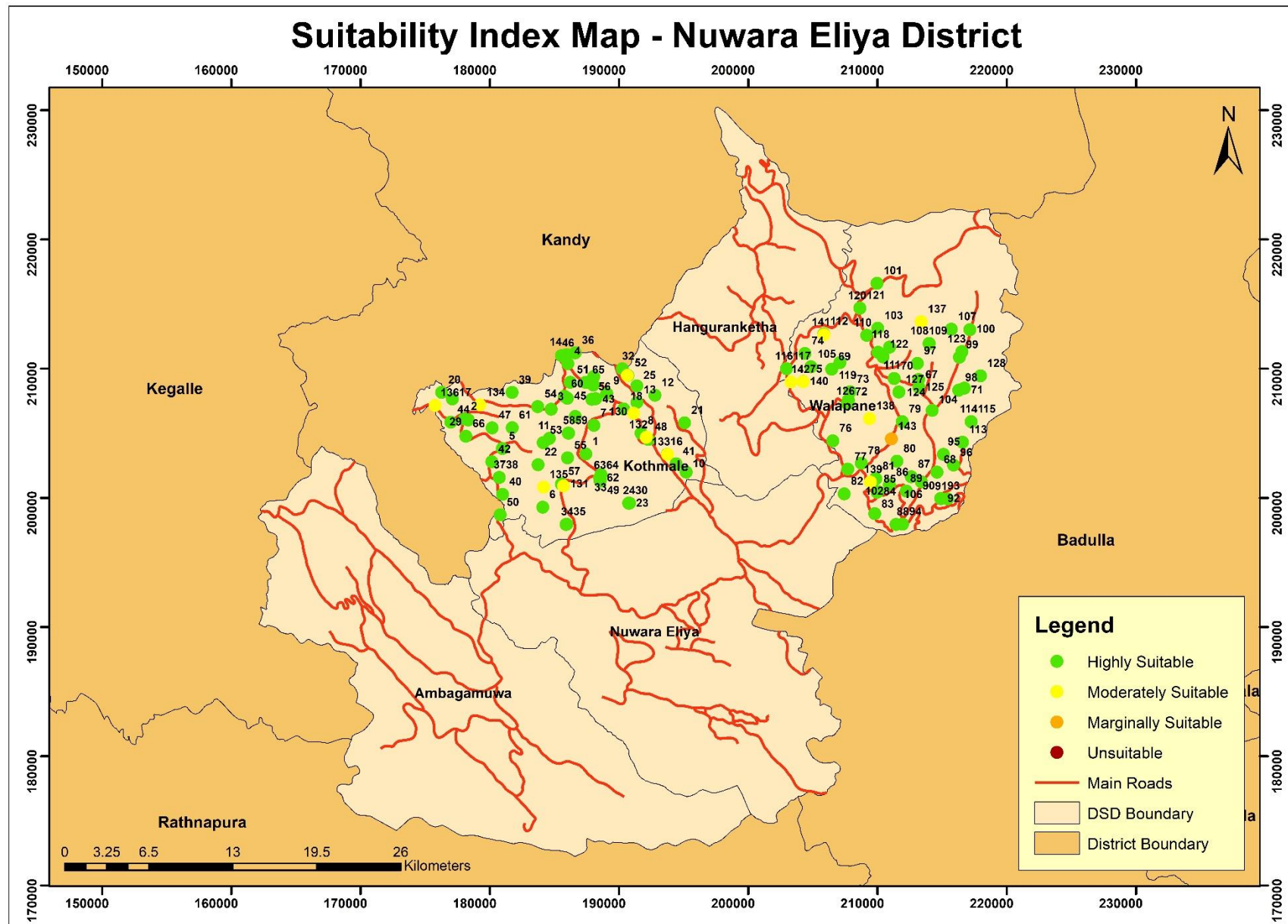

Figure 1.4: Galle District Suitability Index Map

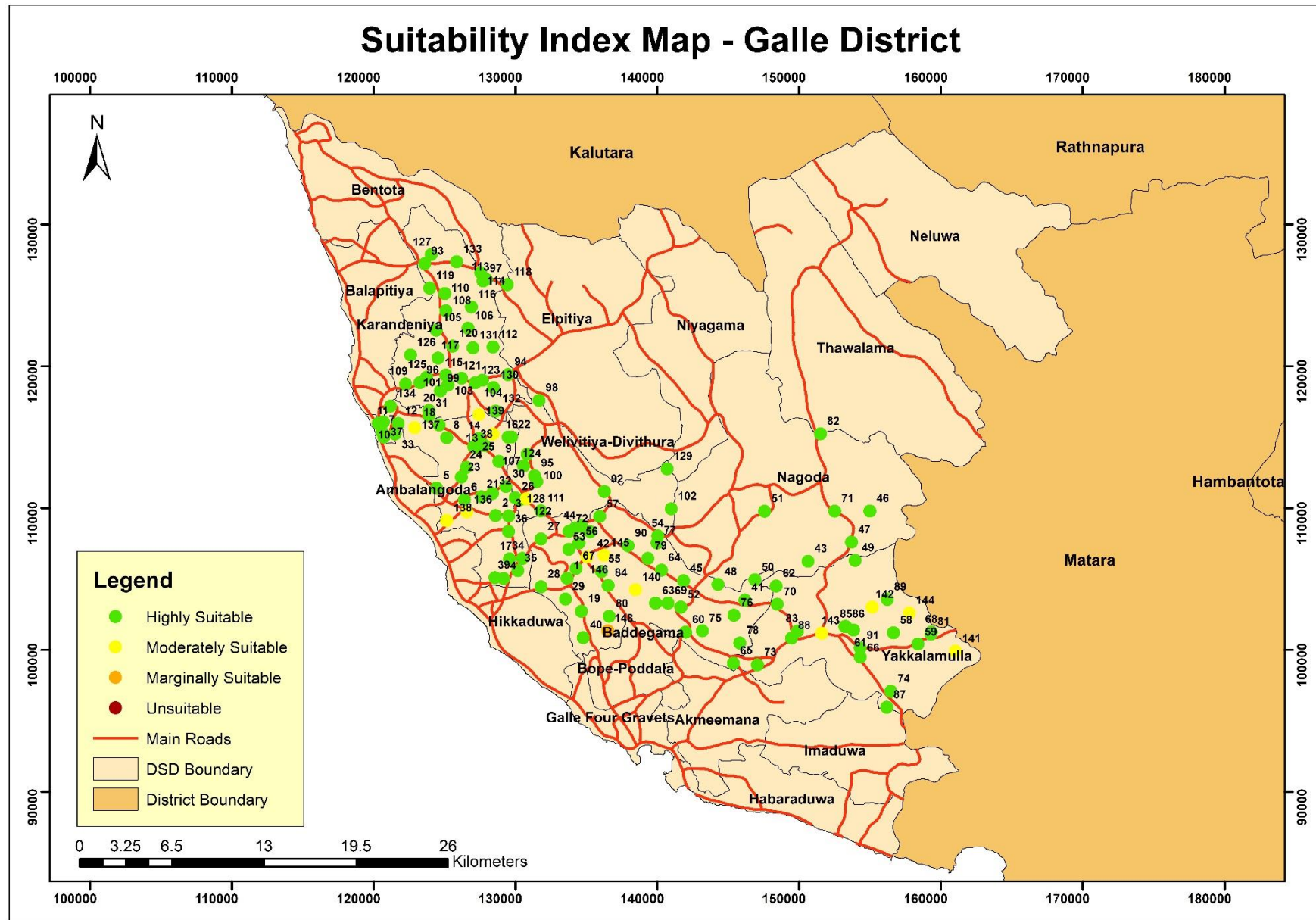

Figure 1.5: Vanni District Suitability Index Map

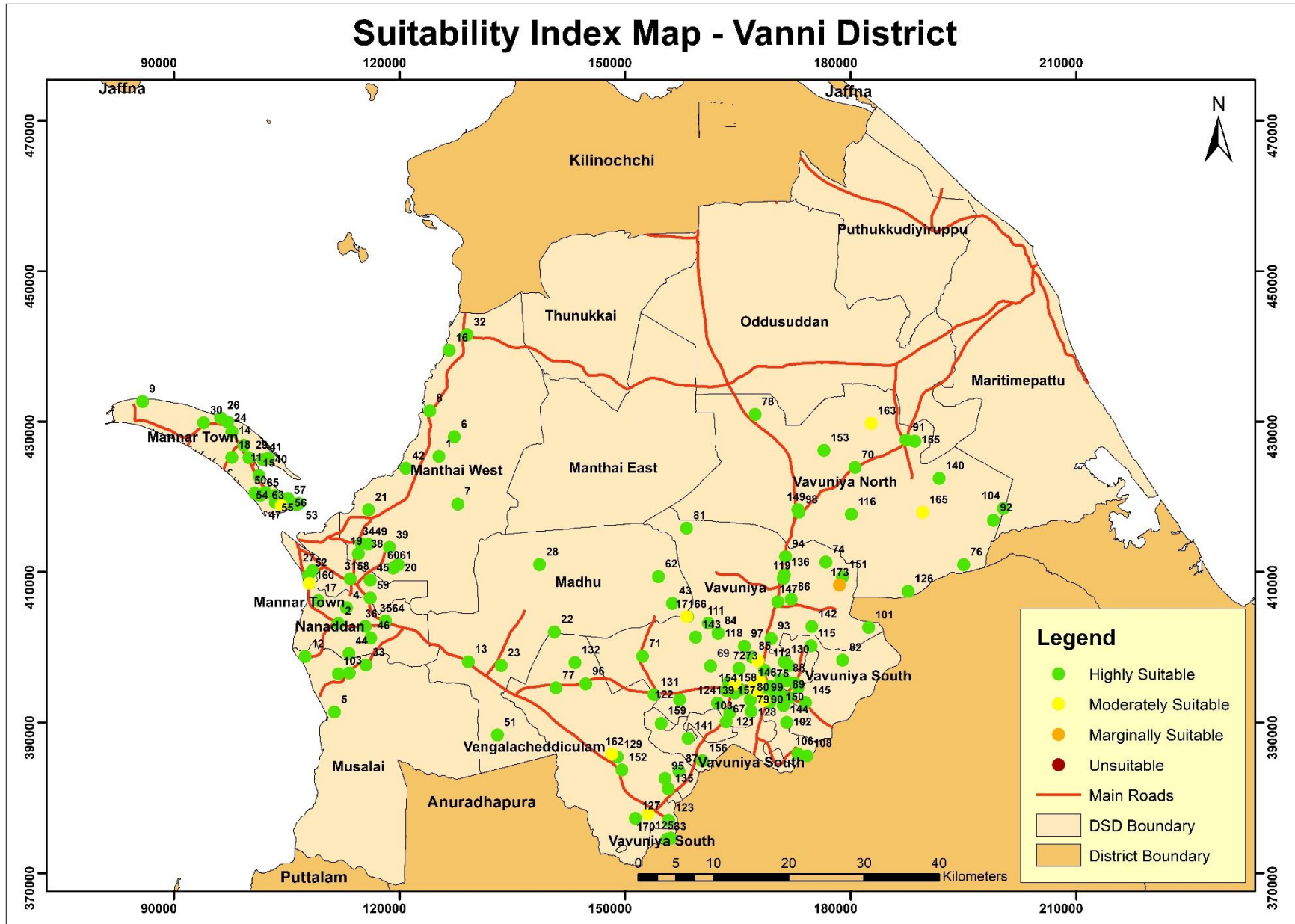

Figure 1.6: Trincomalee District Suitability Index Map

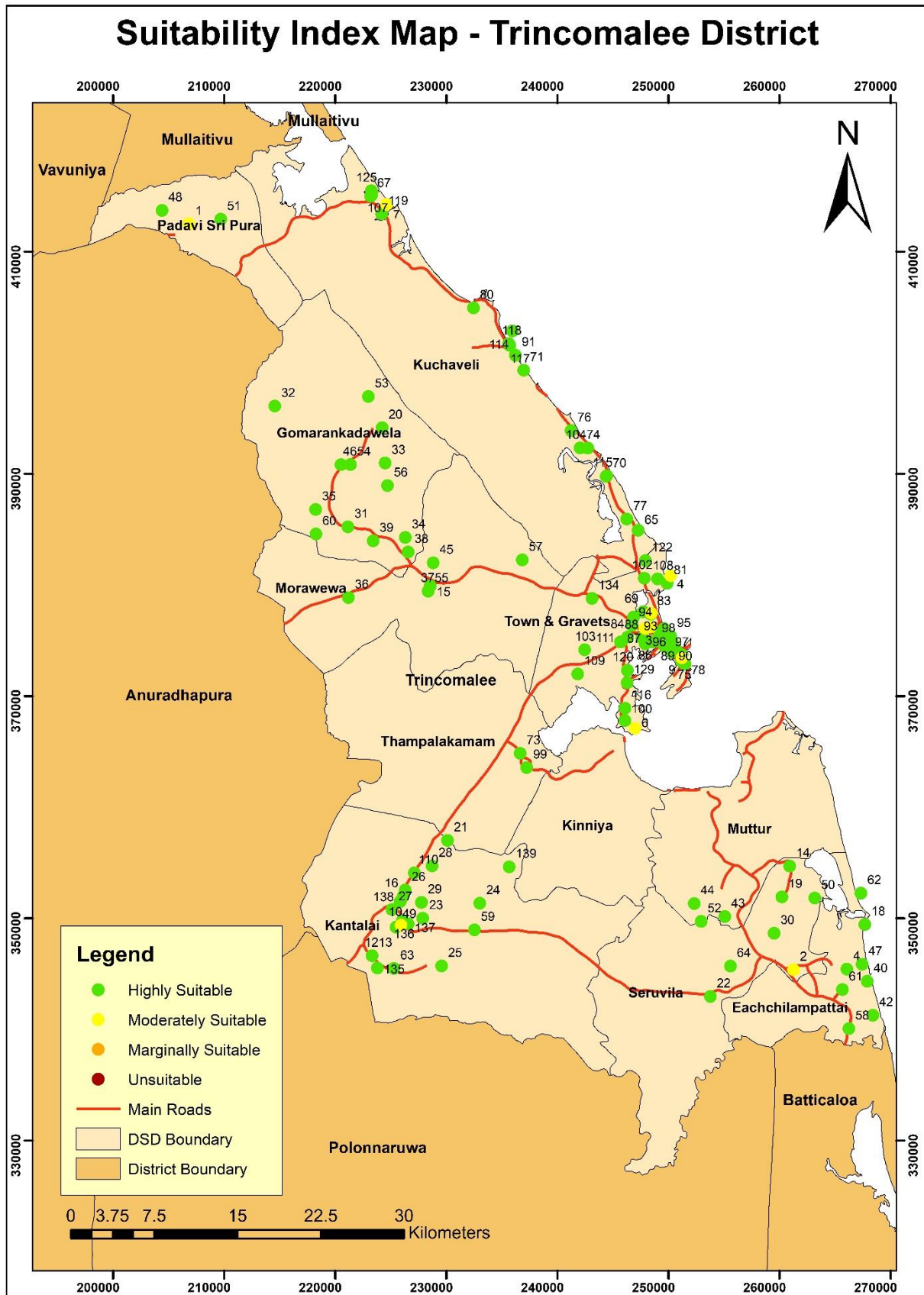

Figure 1.7: Kurunegala District Suitability Index Map

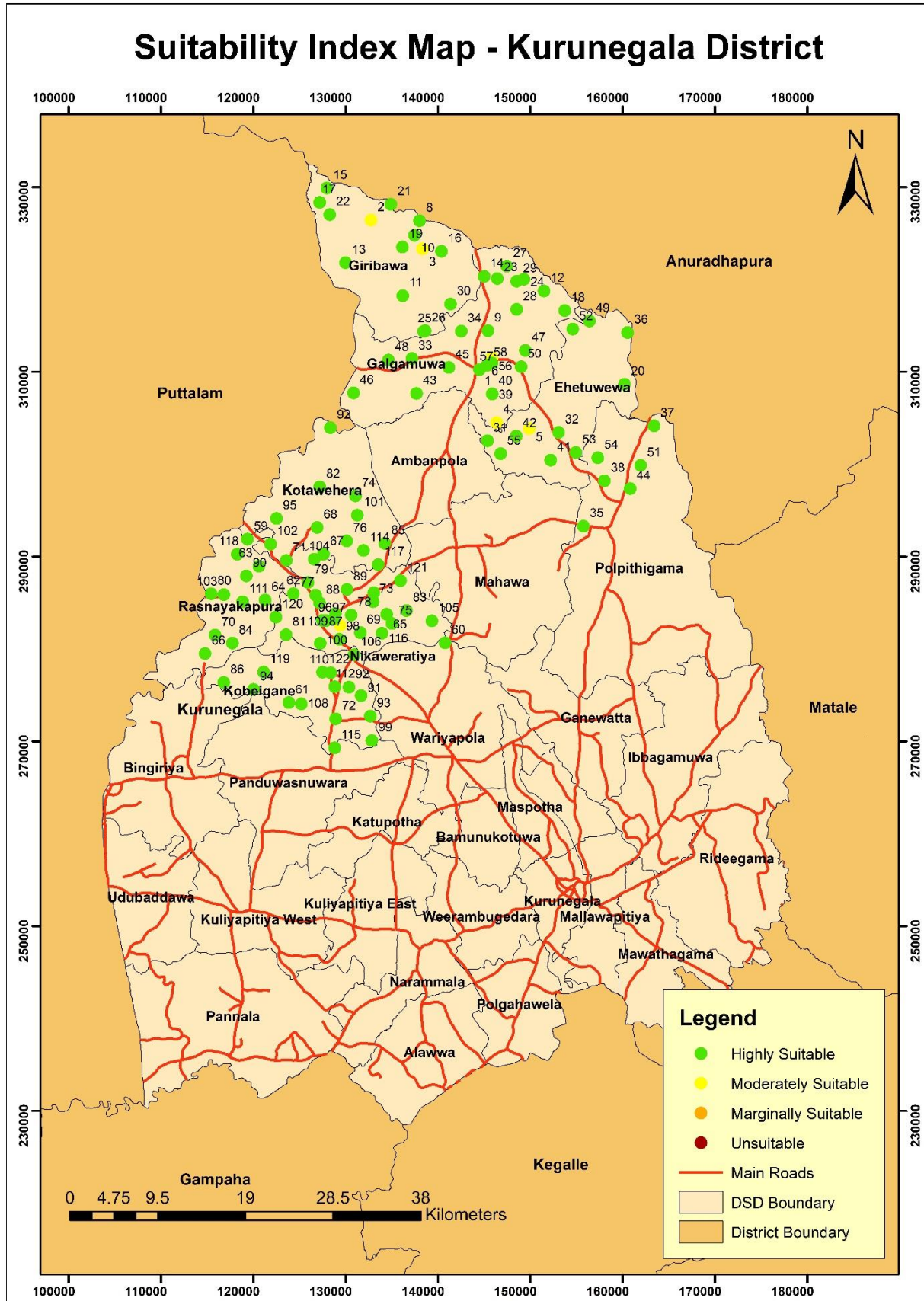

Figure 1.8: Polonnaruwa District Suitability Index Map

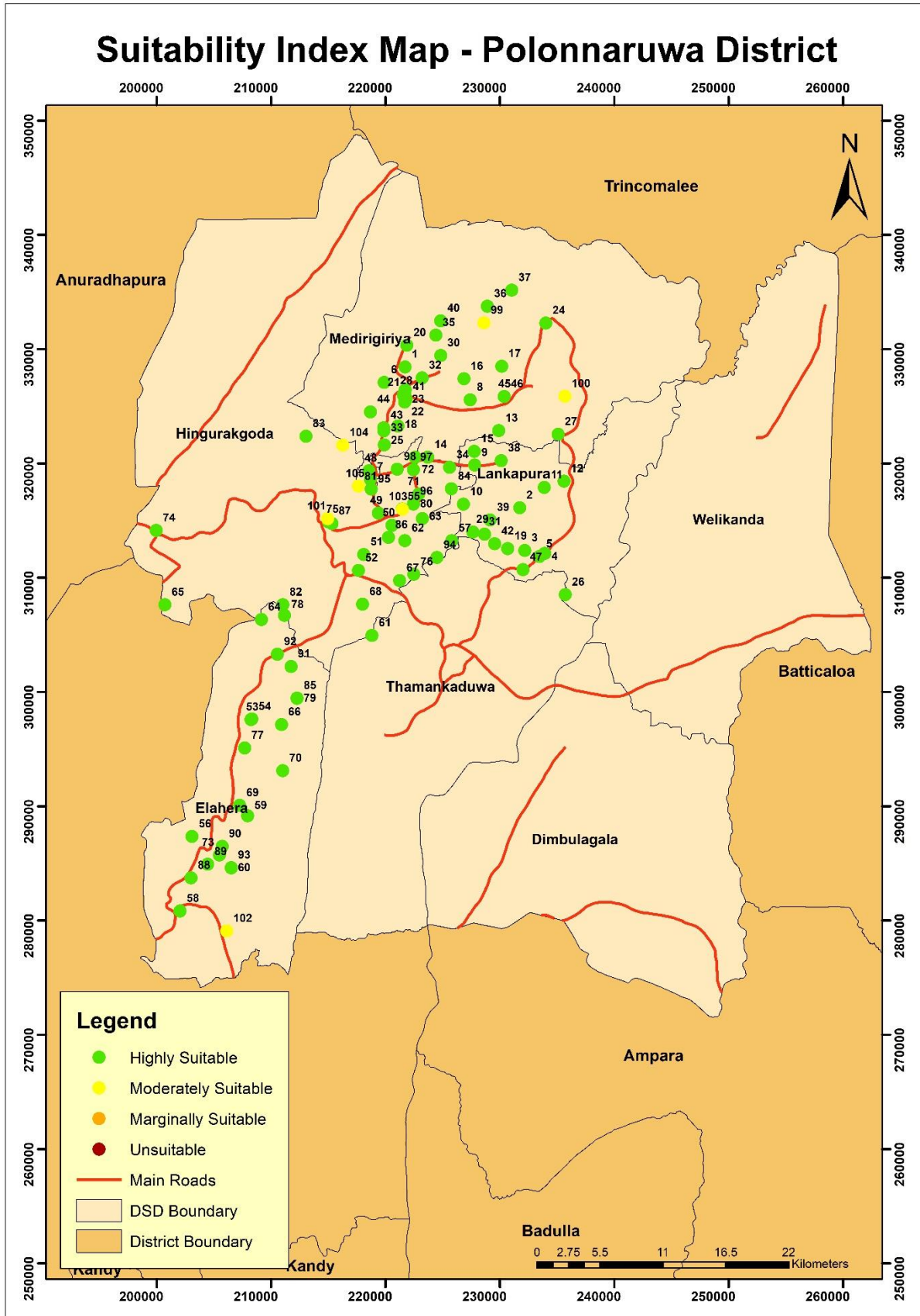

Figure 1.9: Monaragala District Suitability Index Map

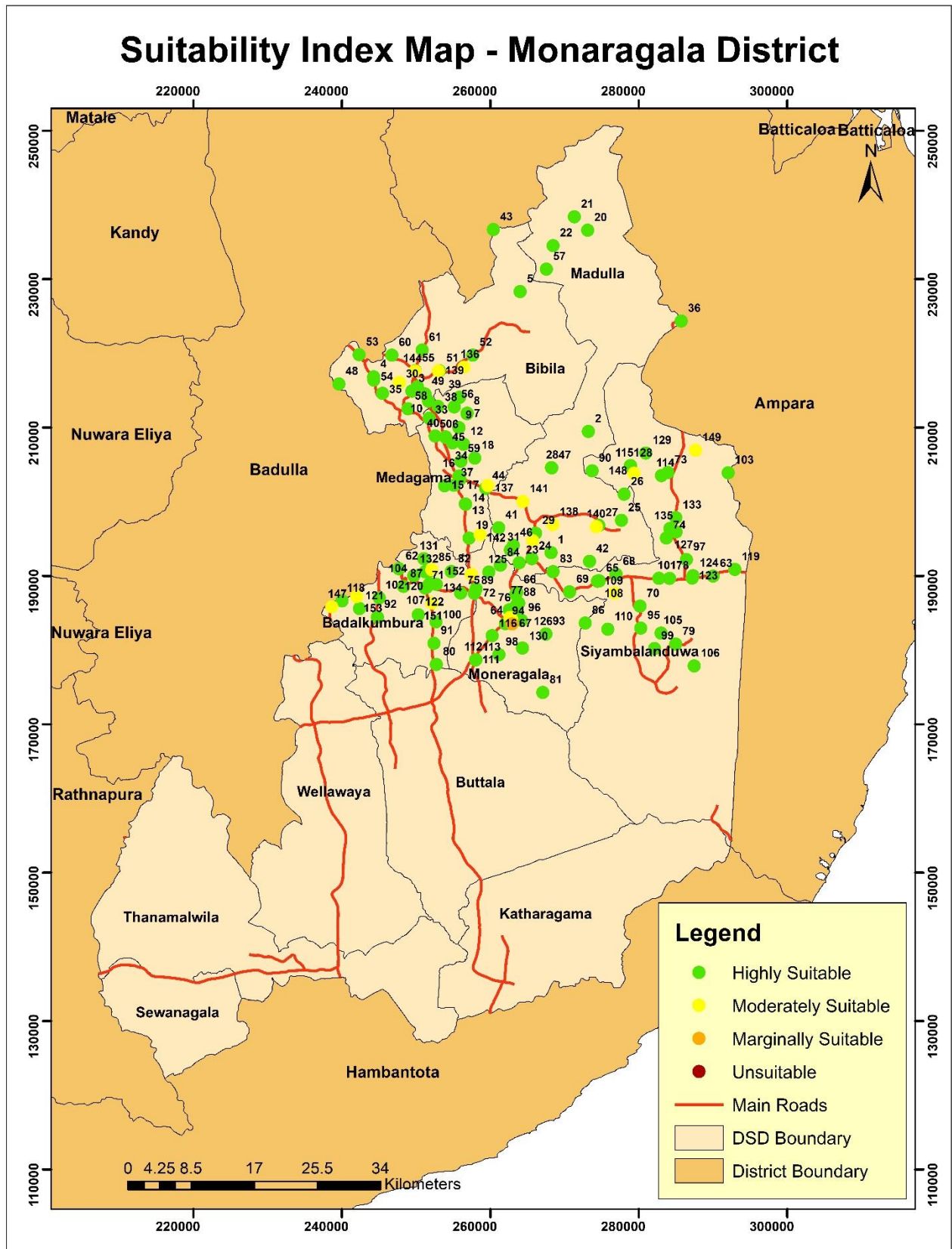
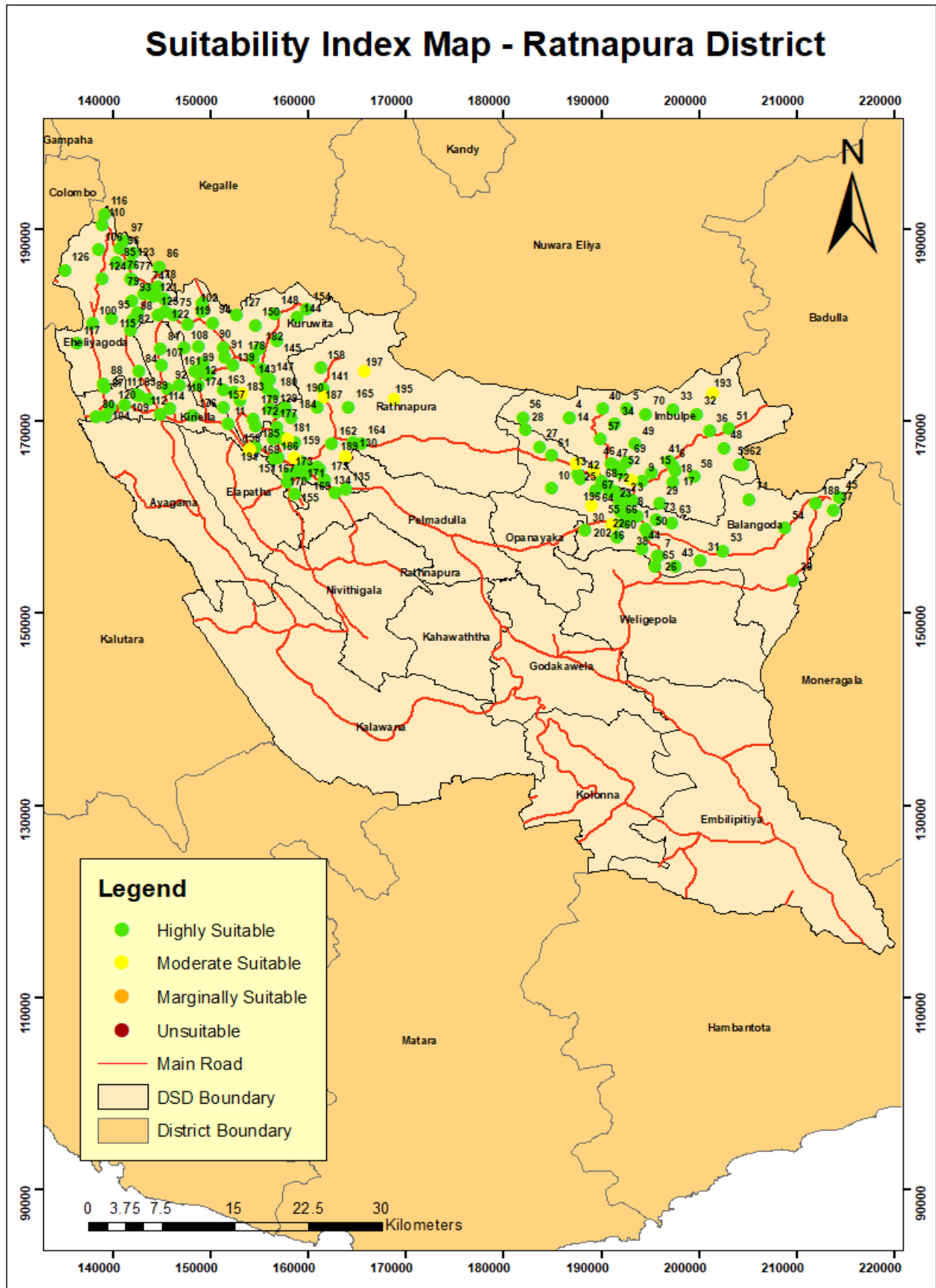

Figure 1.10: Ratnapura District Suitability Index Map



Section 2
District-Level Maps

Colombo District

Figure 2.1: Accessibility Index Map

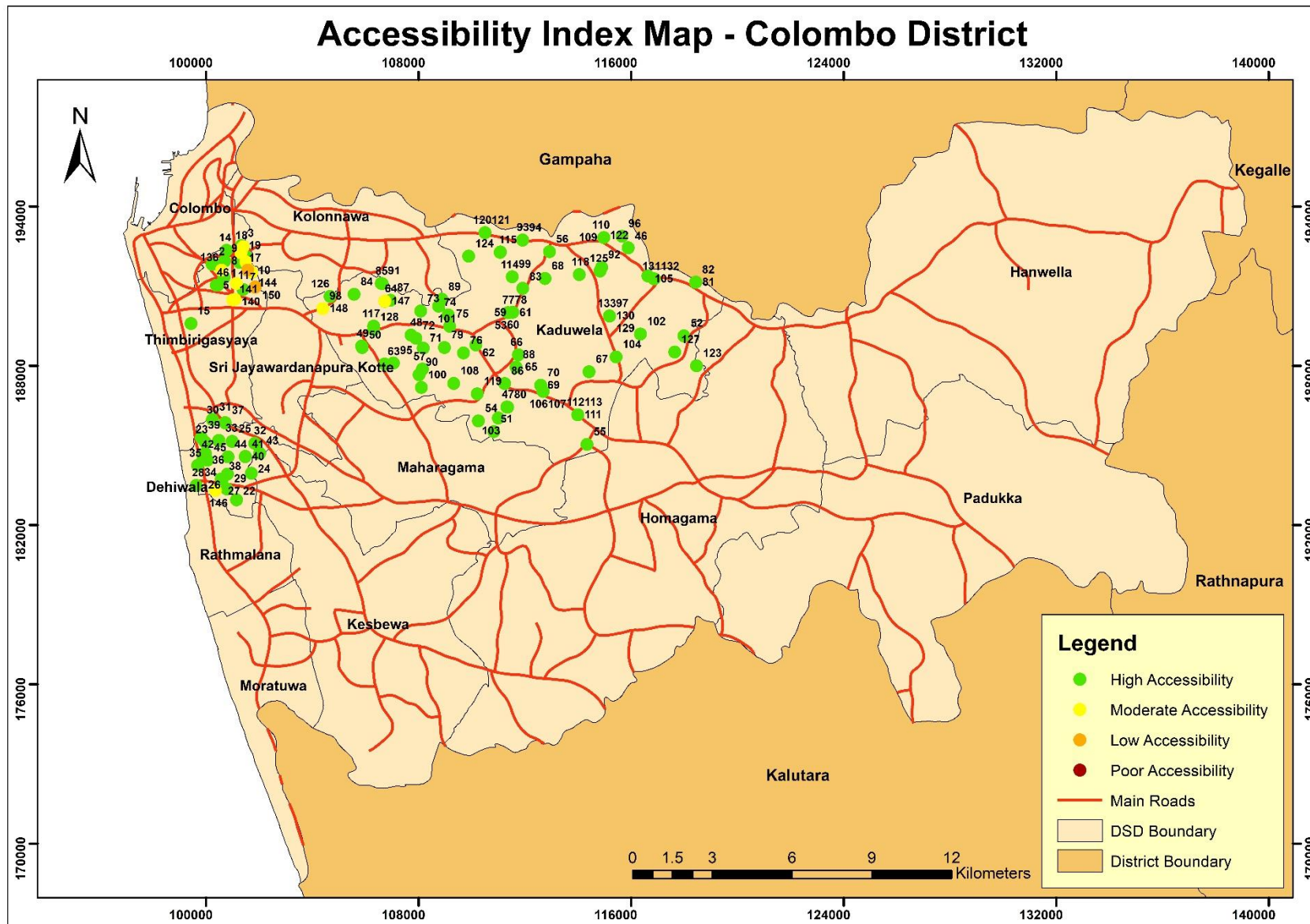

Figure 2.2: Neutrality Index Map

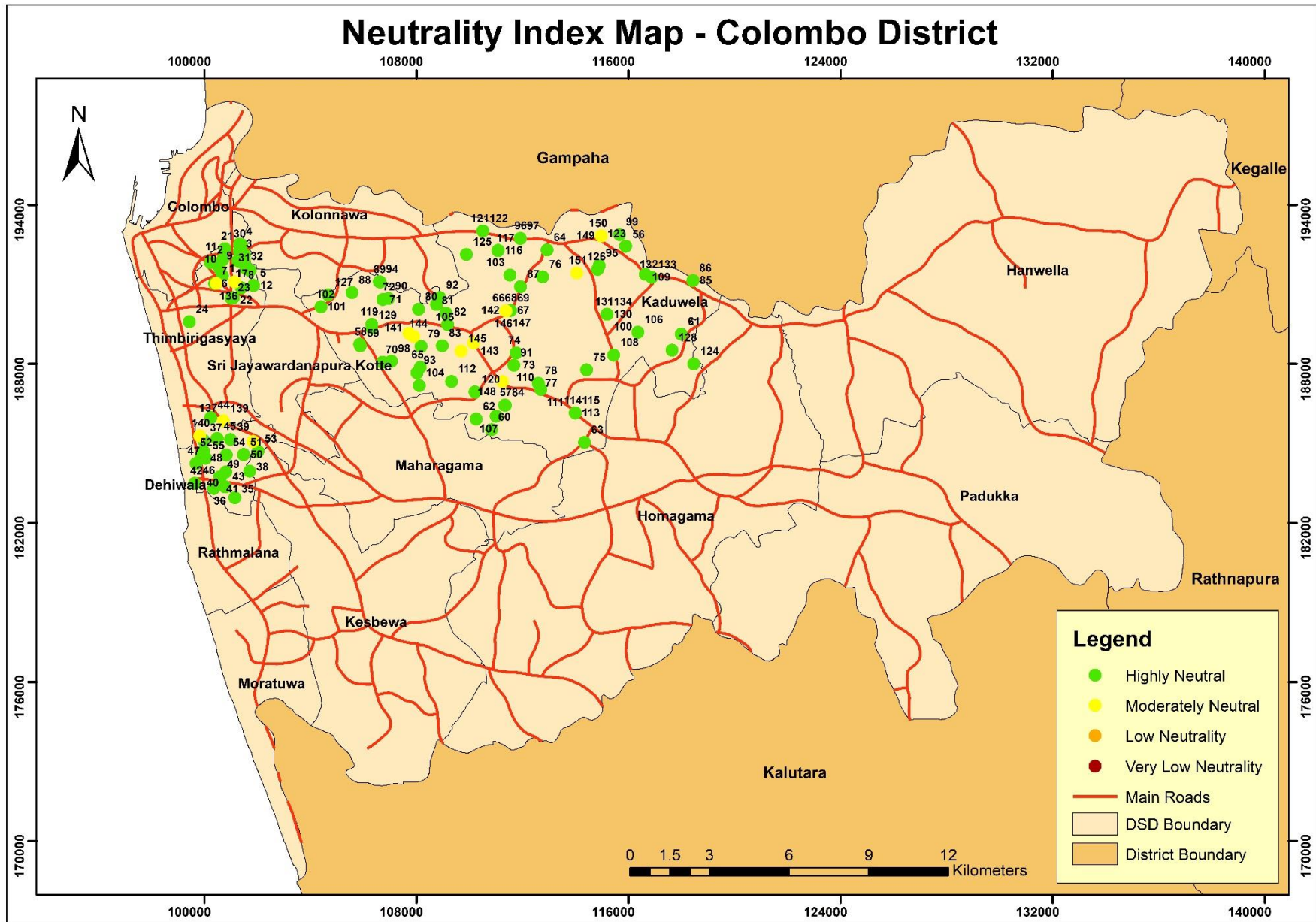
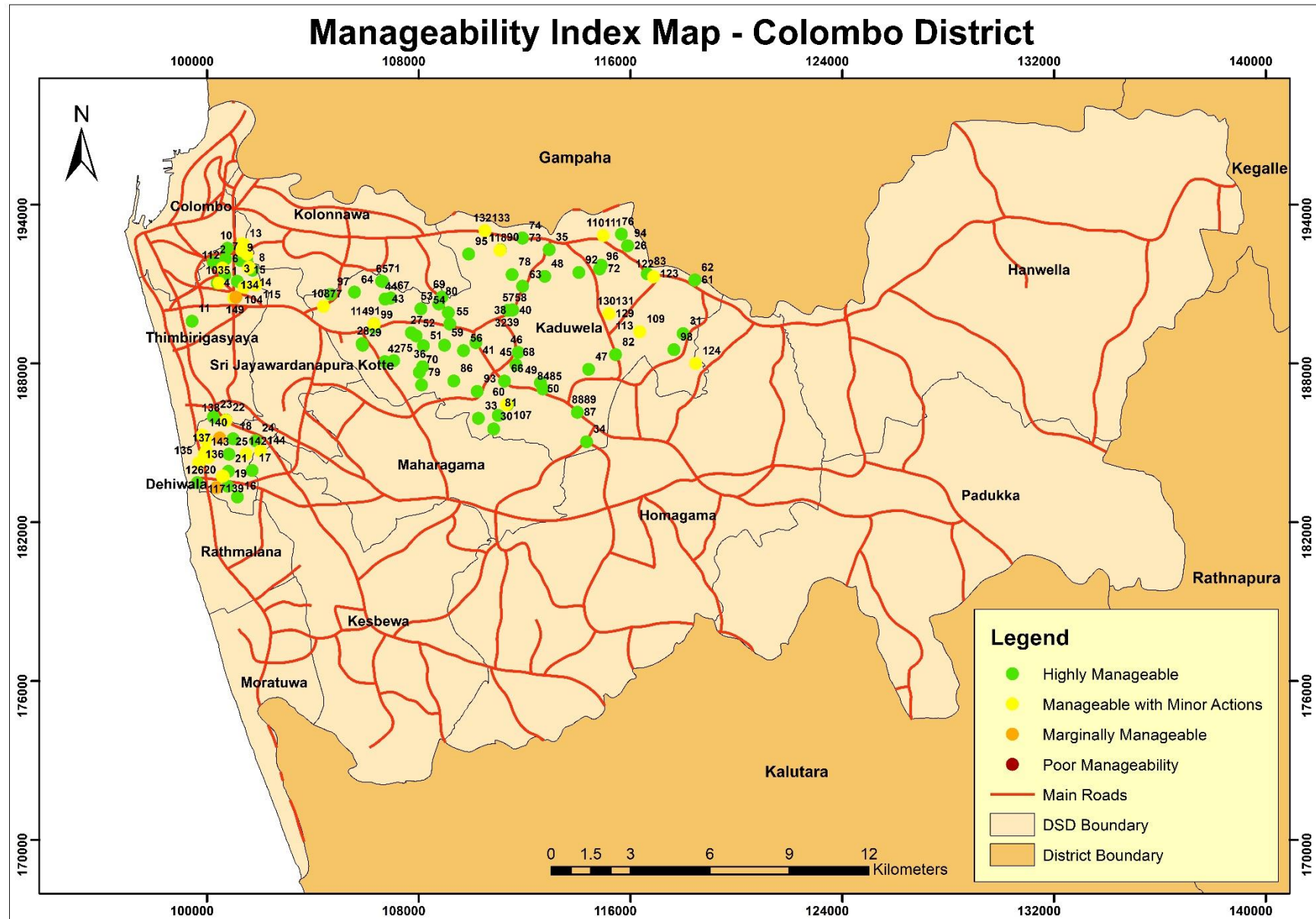

Figure 2.3: Manageability Index Map



Gampaha District

Figure 3.1: Accessibility Index Map

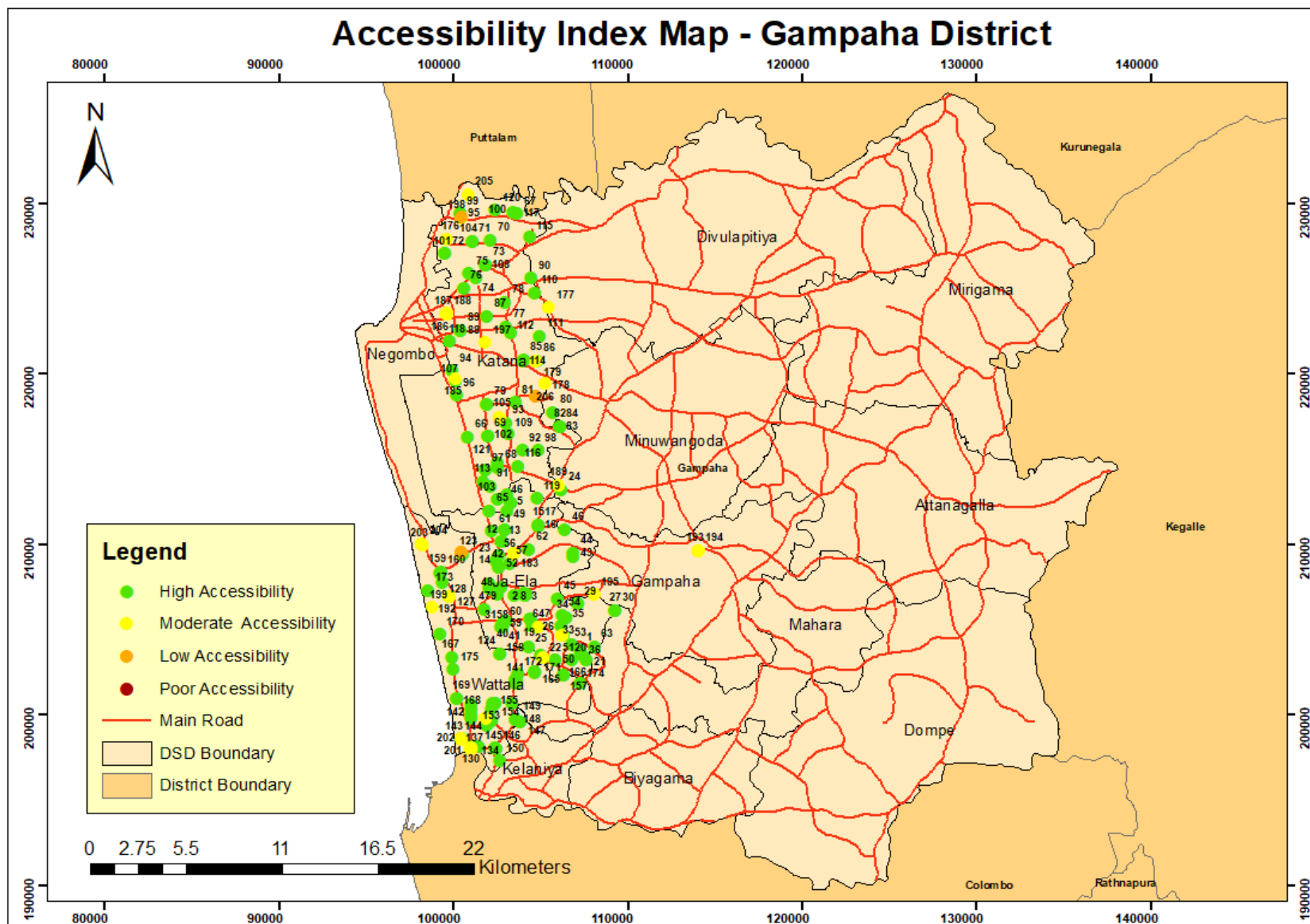
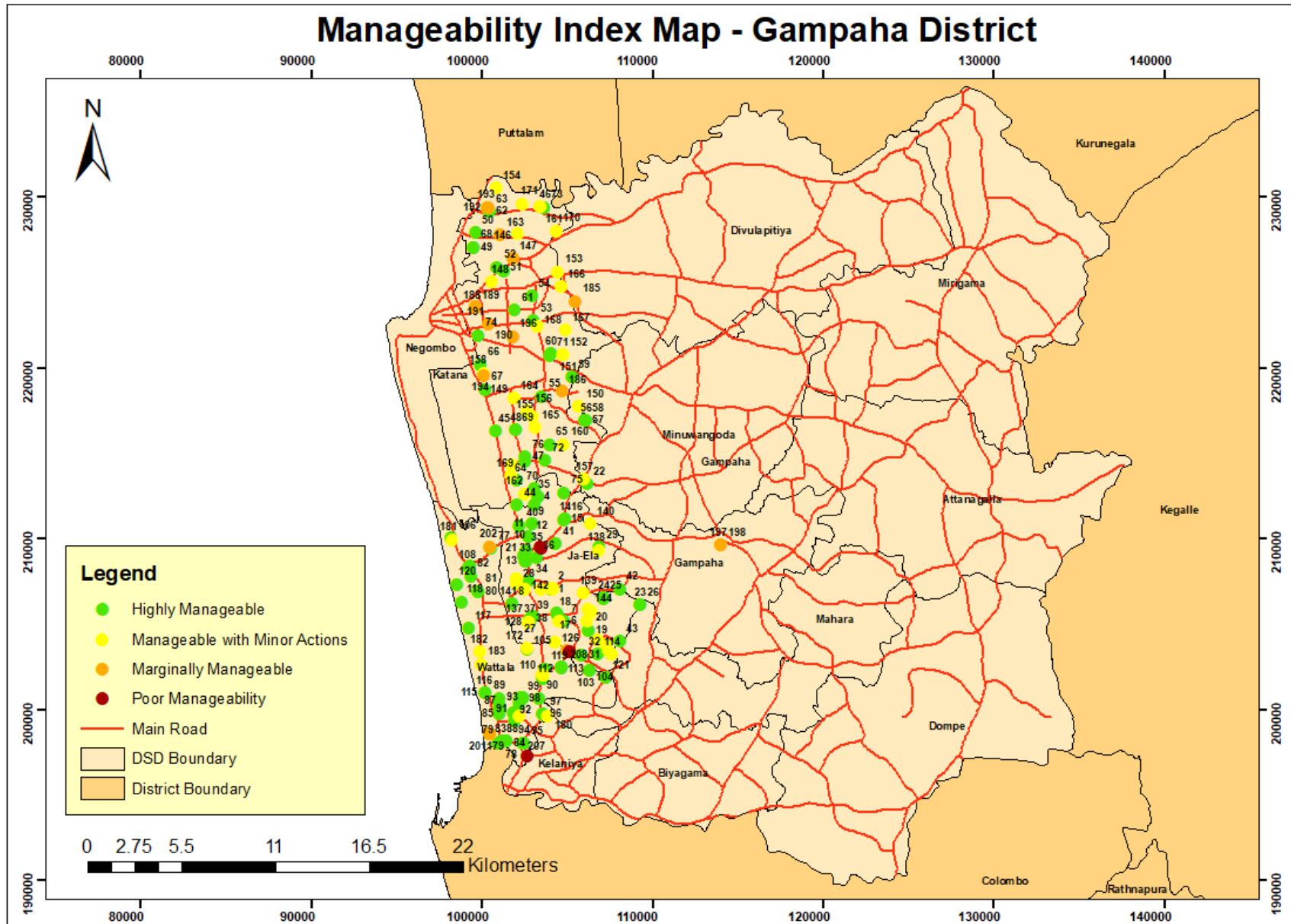

Figure 3.3: Manageability Index Map



Nuwara Eliya District

Figure 4.1: Accessibility Index Map

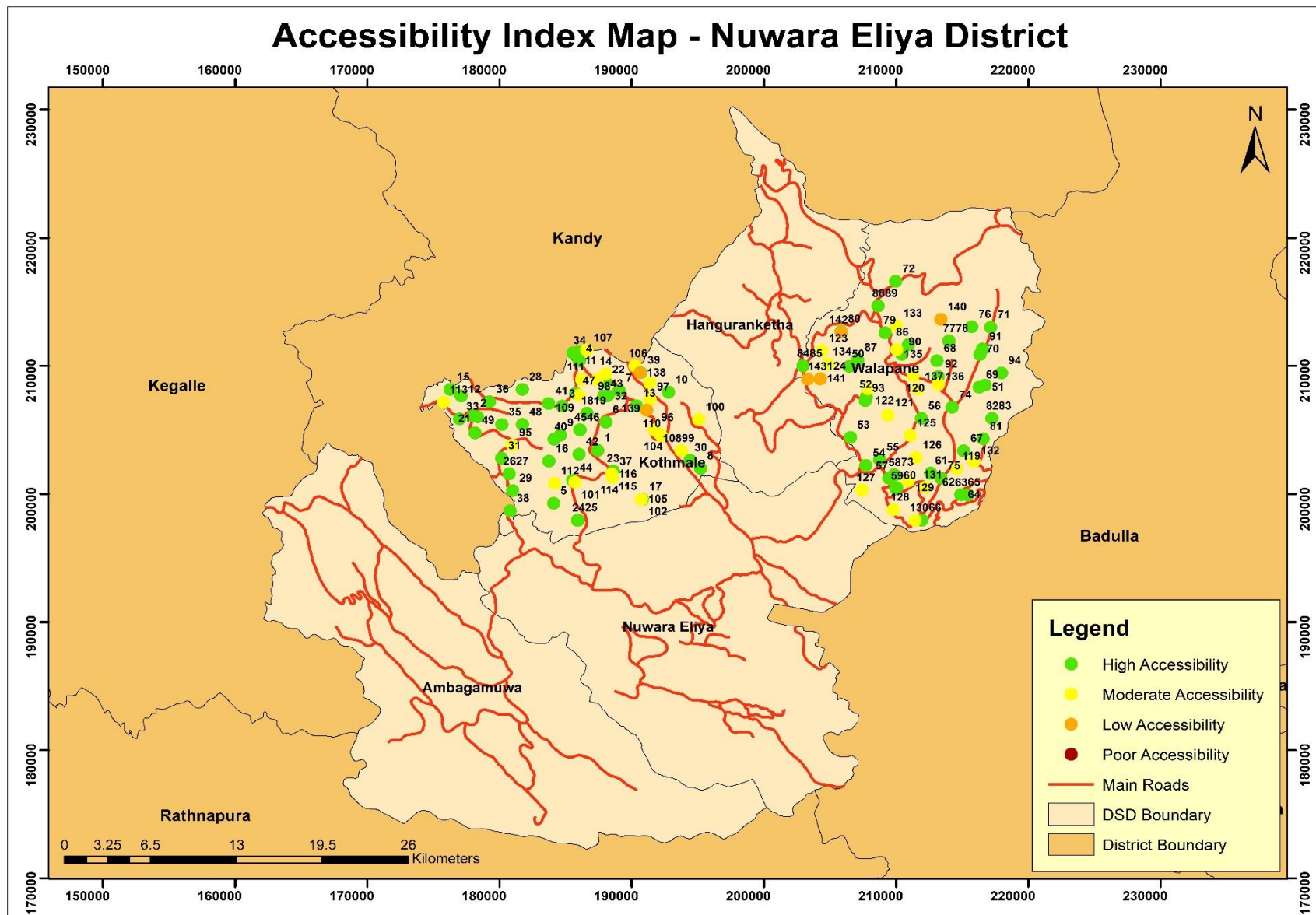

Figure 4.2: Neutrality Index Map

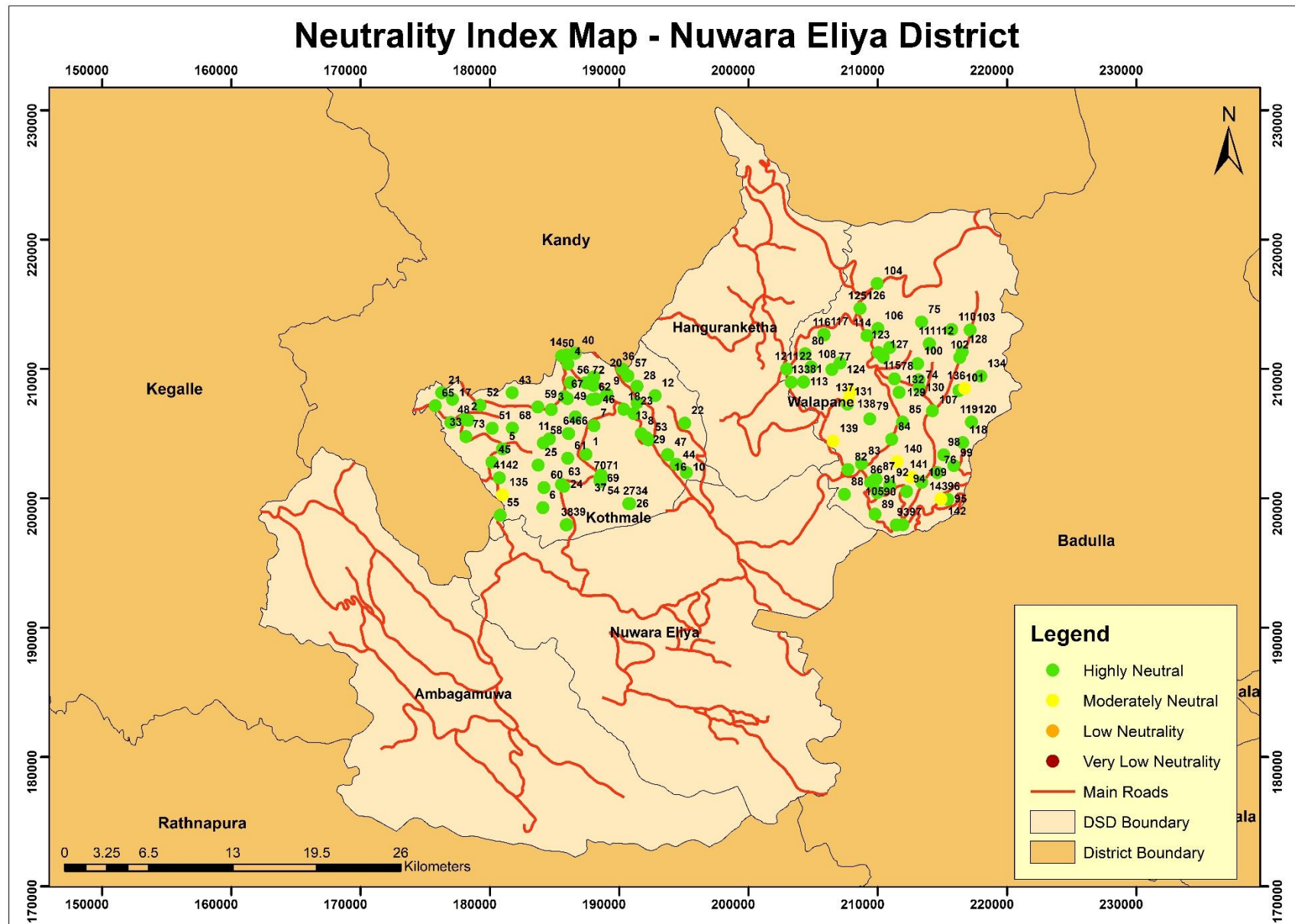
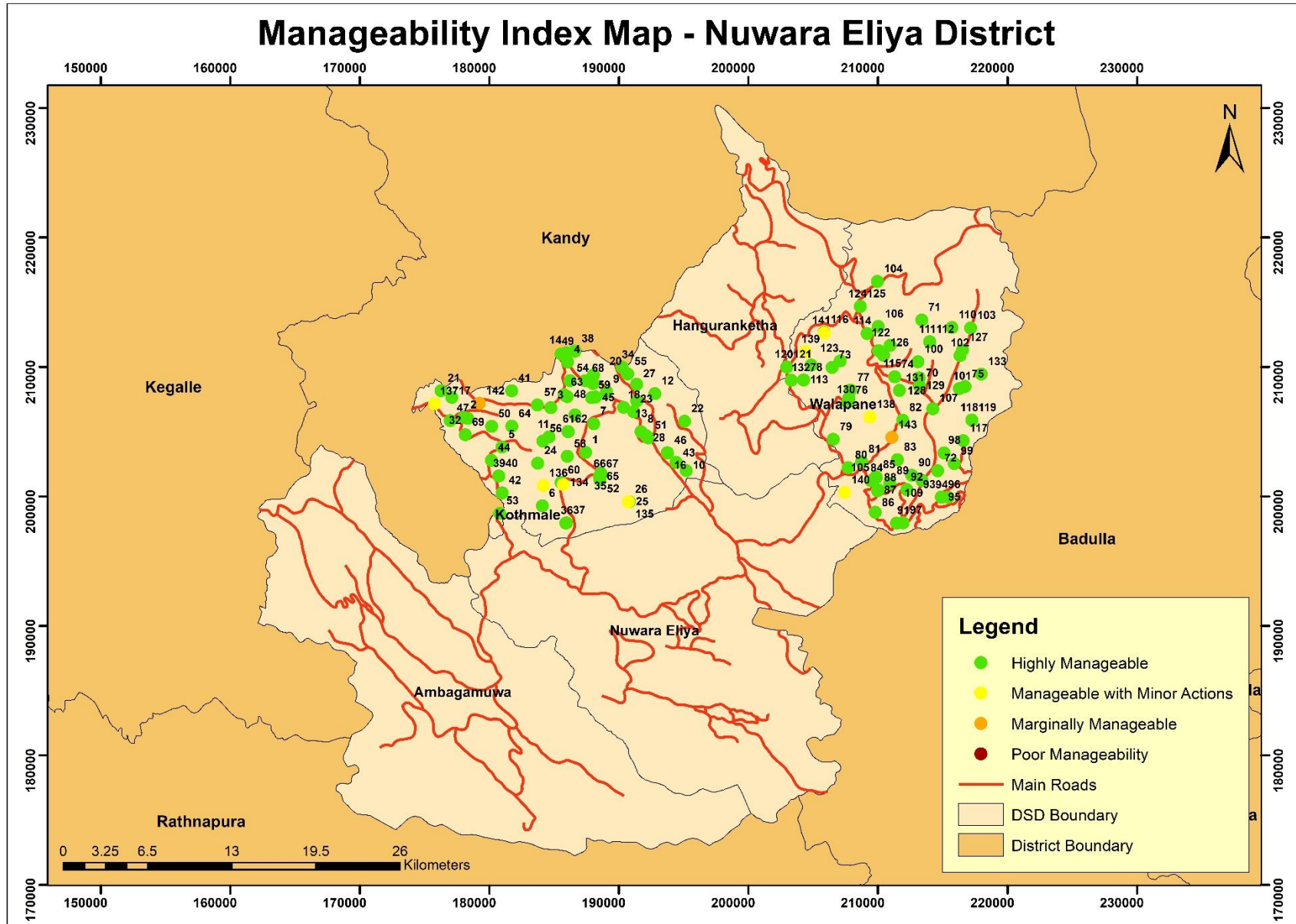

Figure 4.3: Manageability Index Map



Galle District

Figure 5.1: Accessibility Index Map

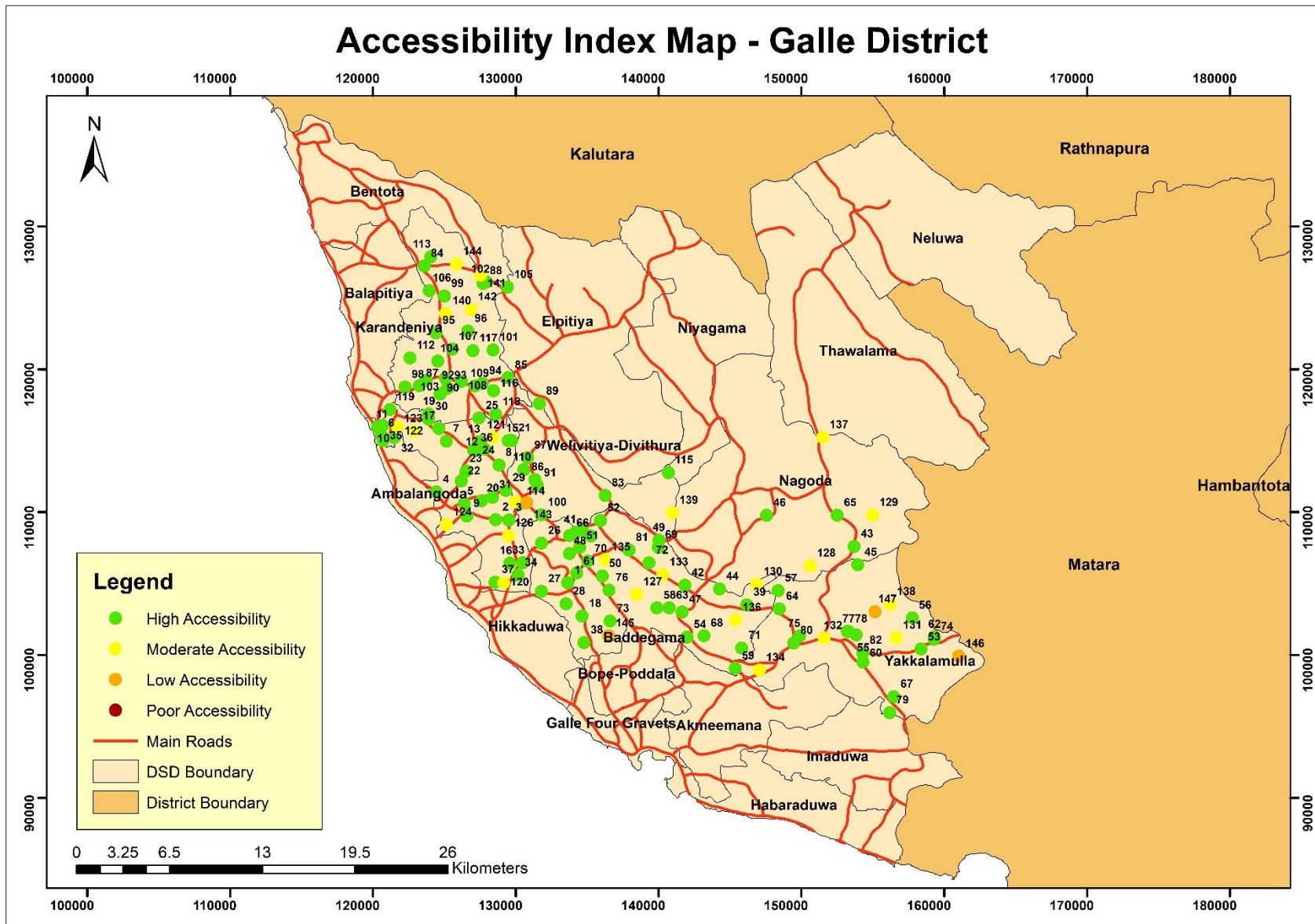

Figure 5.2: Neutrality Index Map

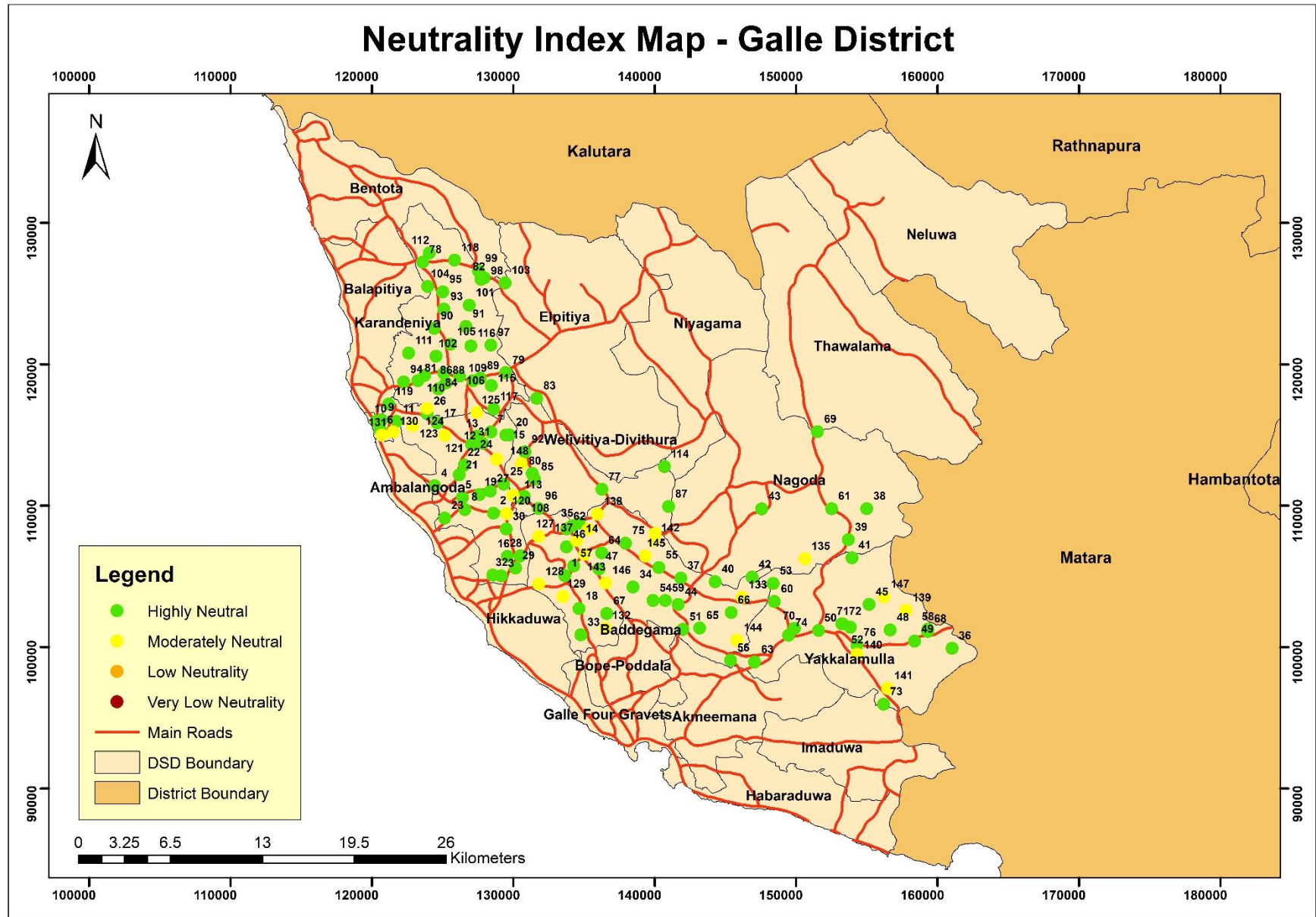

Figure 5.3: Manageability Index Map

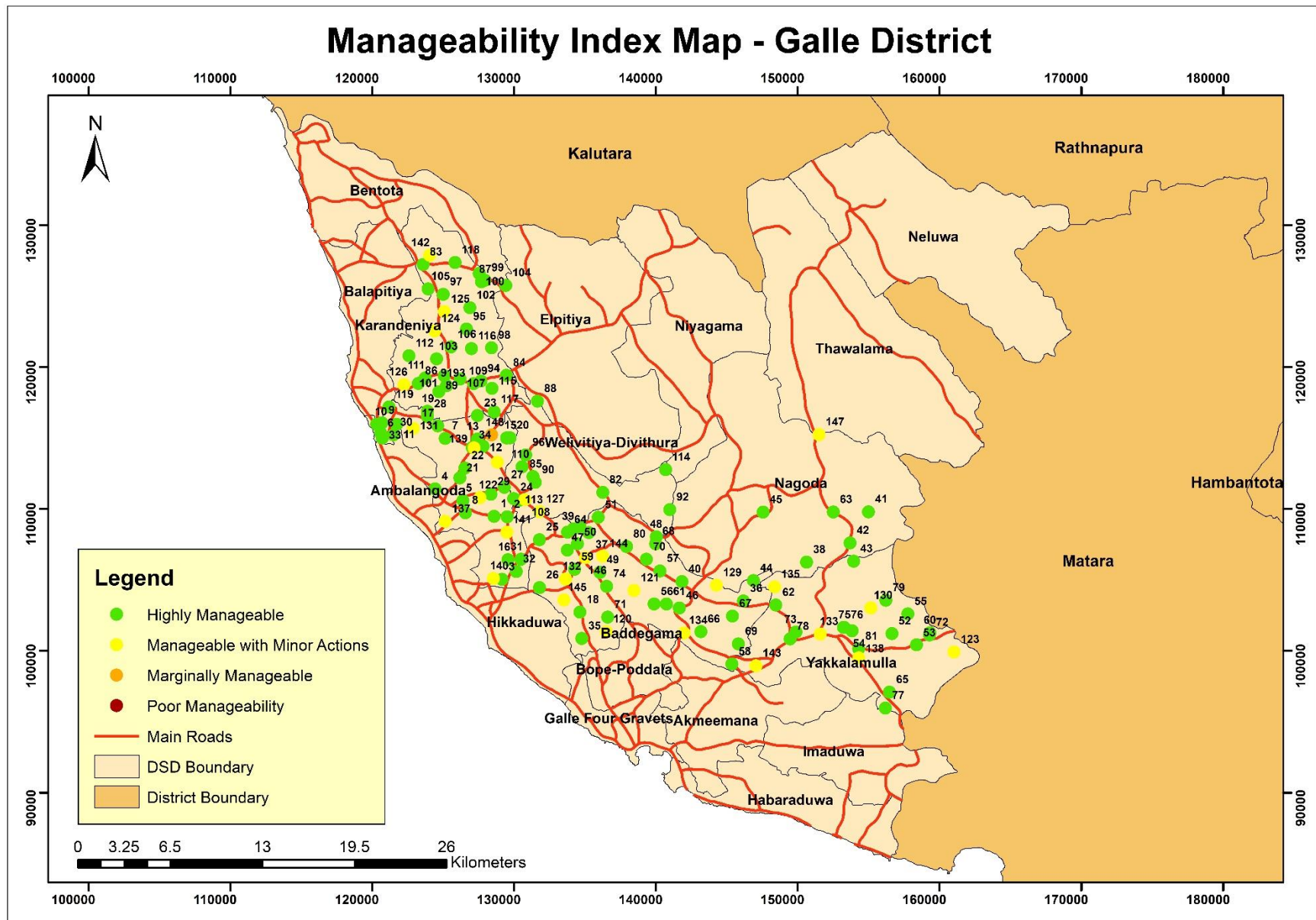

Figure 6.2: Neutrality Index Map

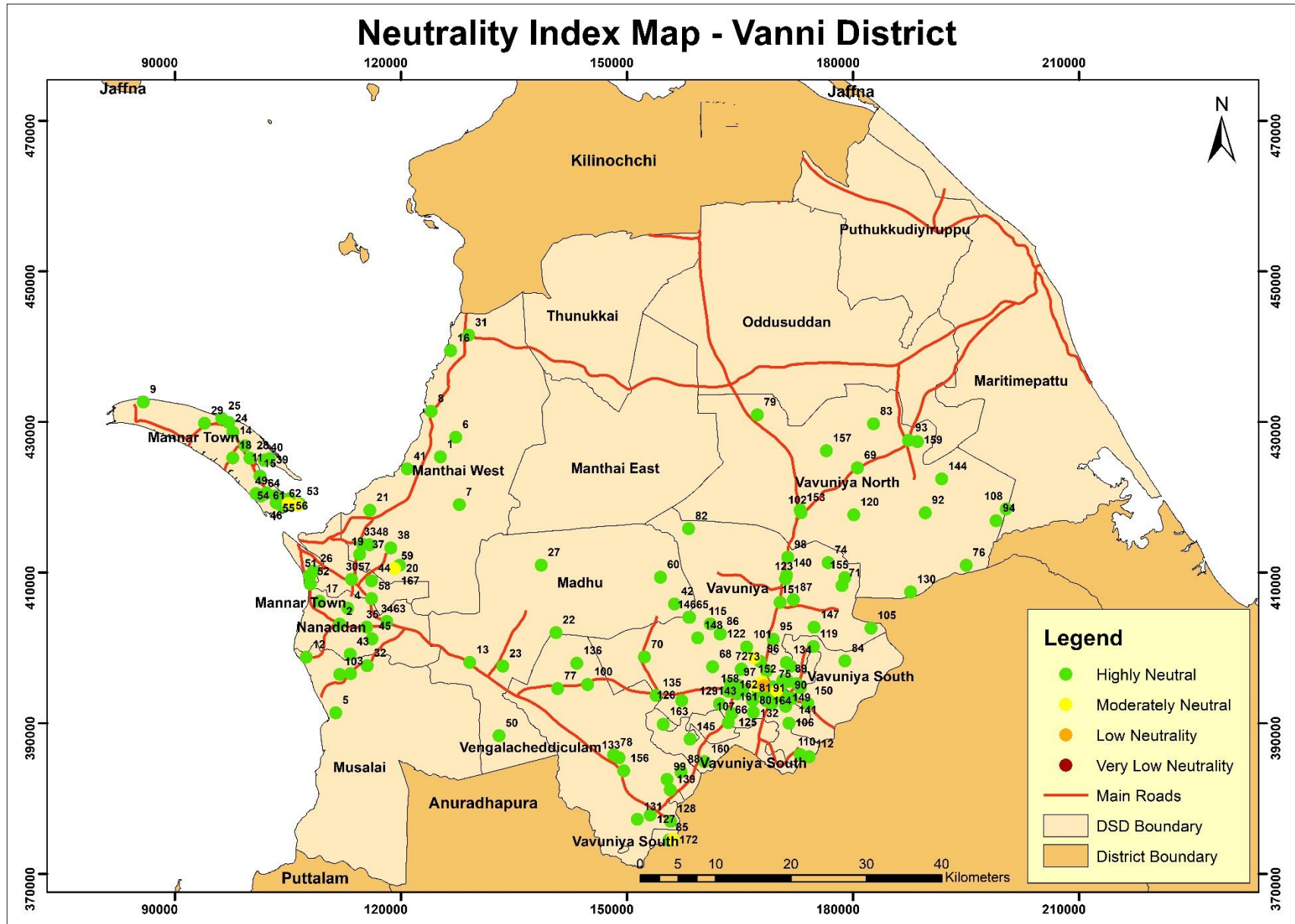
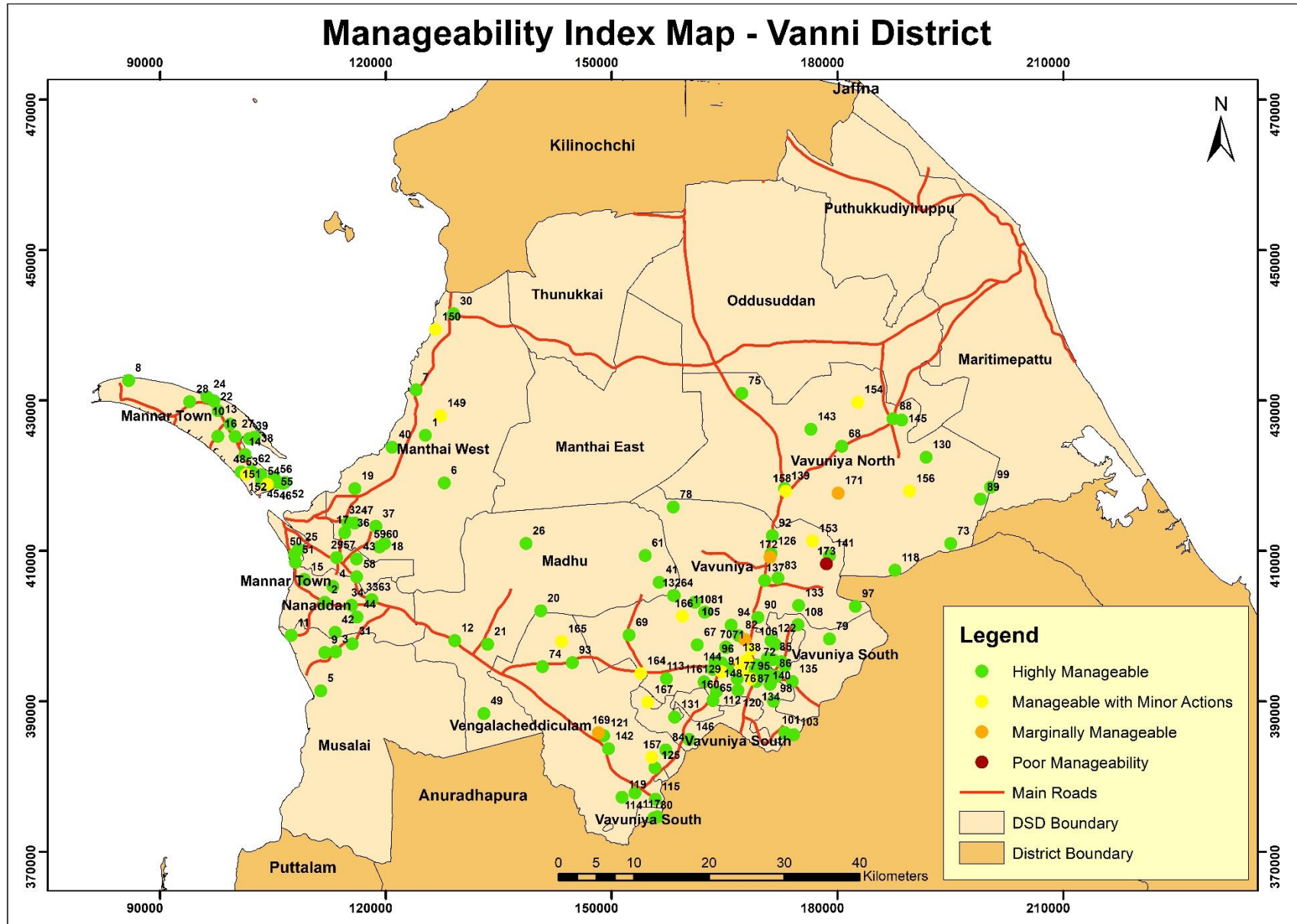

Figure 6.3: Manageability Index Map



Trincomalee District

Figure 7.1: Accessibility Index Map

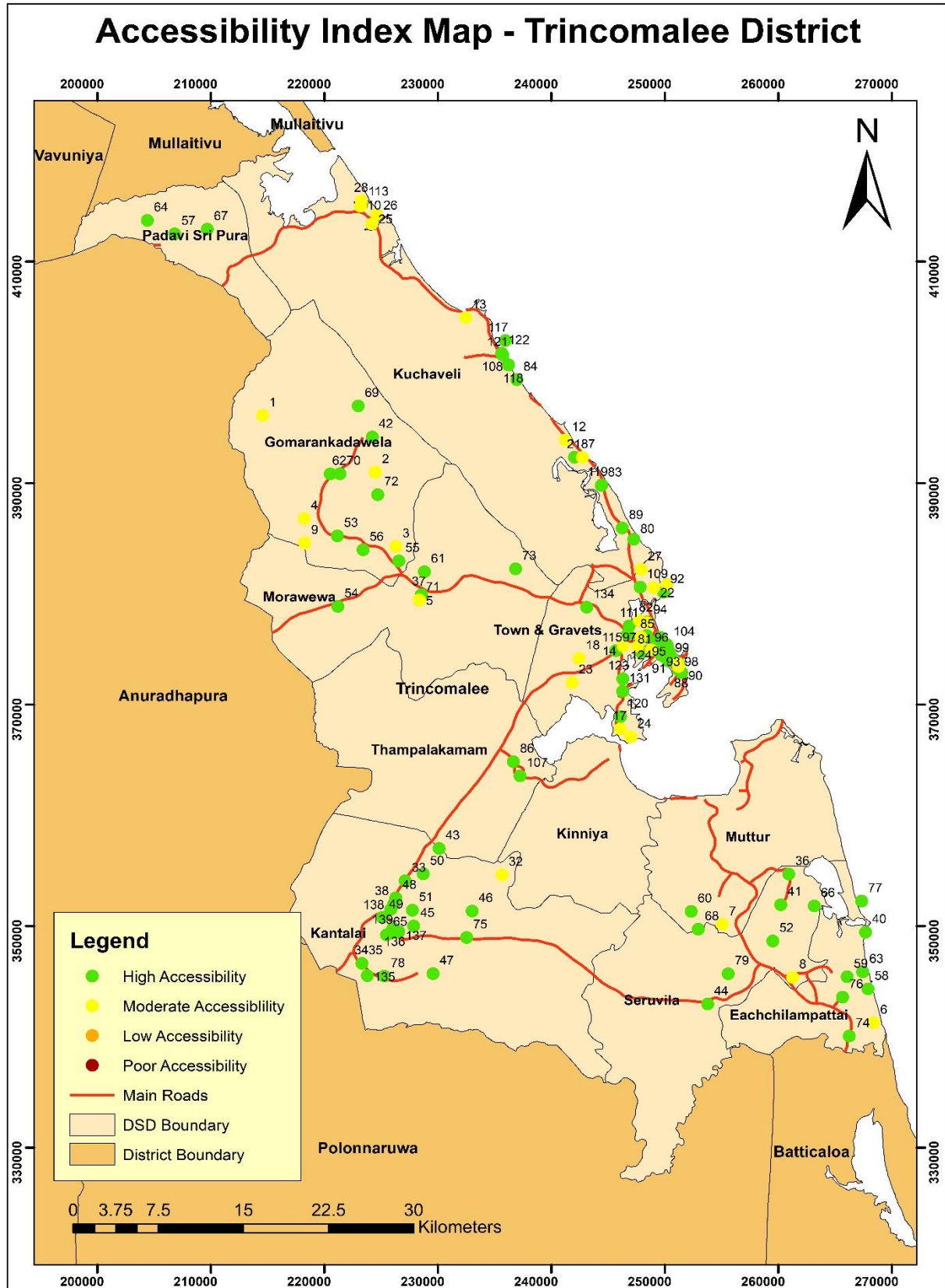

Figure 7.2: Neutrality Index Map

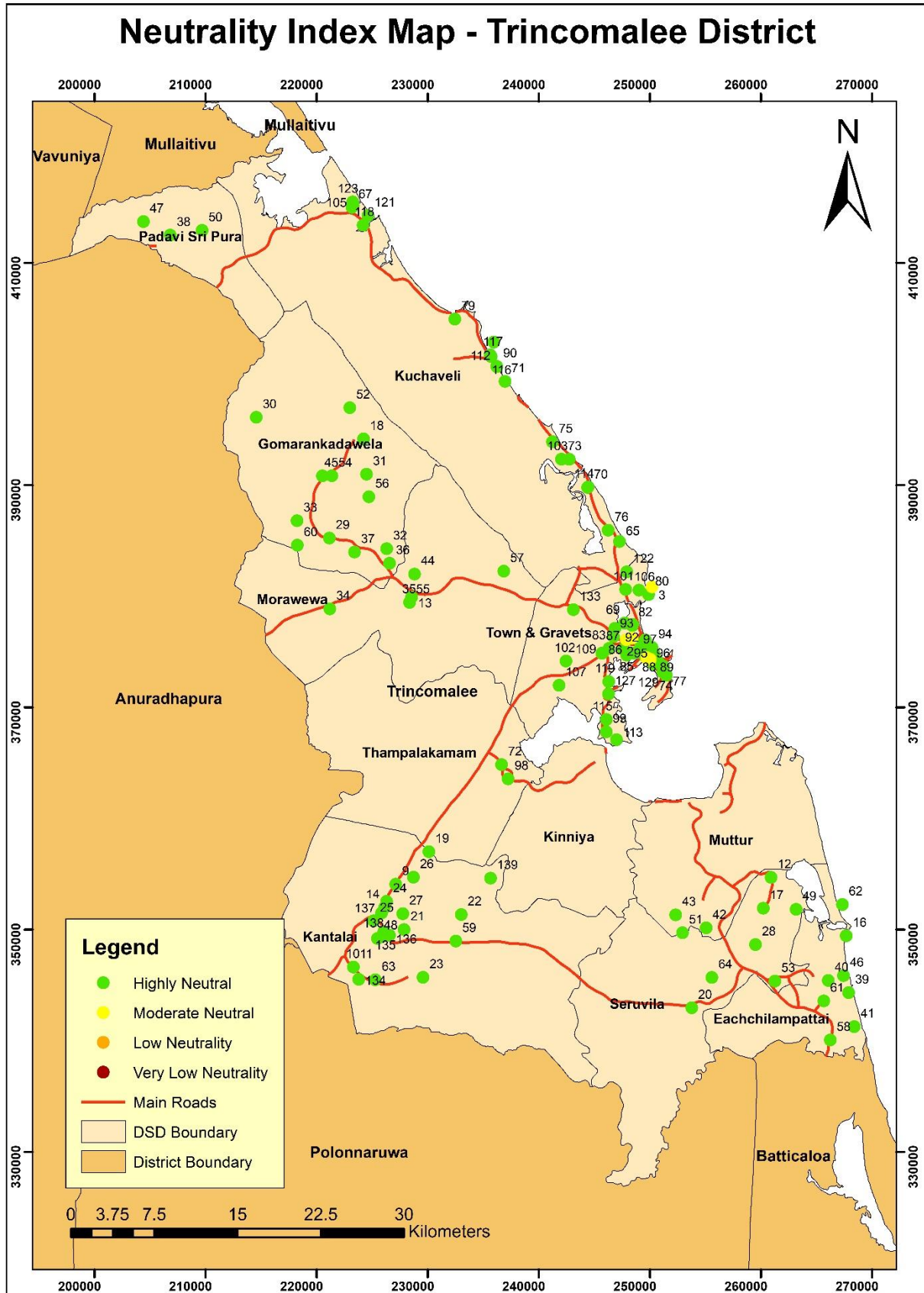
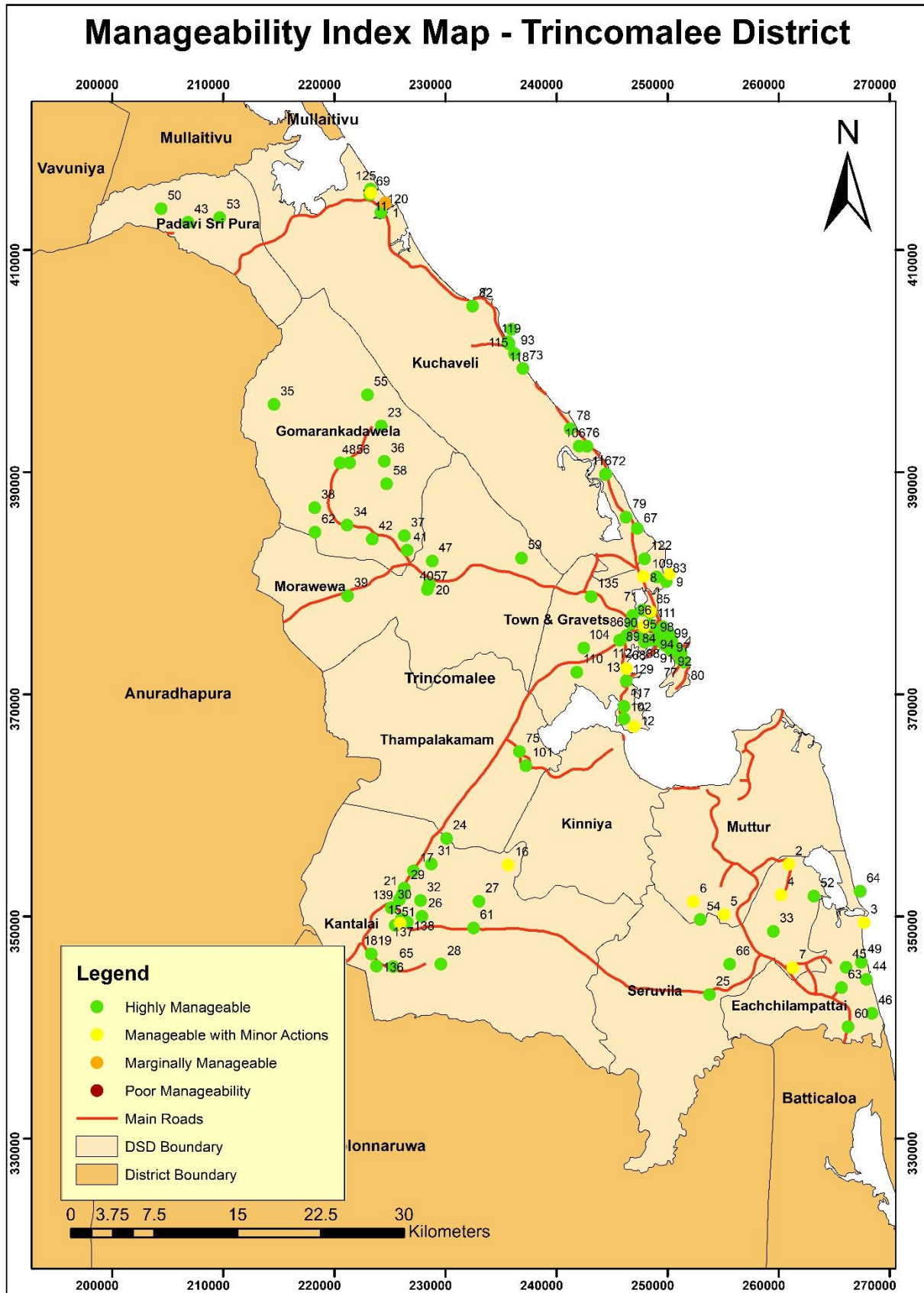

Figure 7.3: Manageability Index Map



Kurunegala District

Figure 8.1: Accessibility Index Map

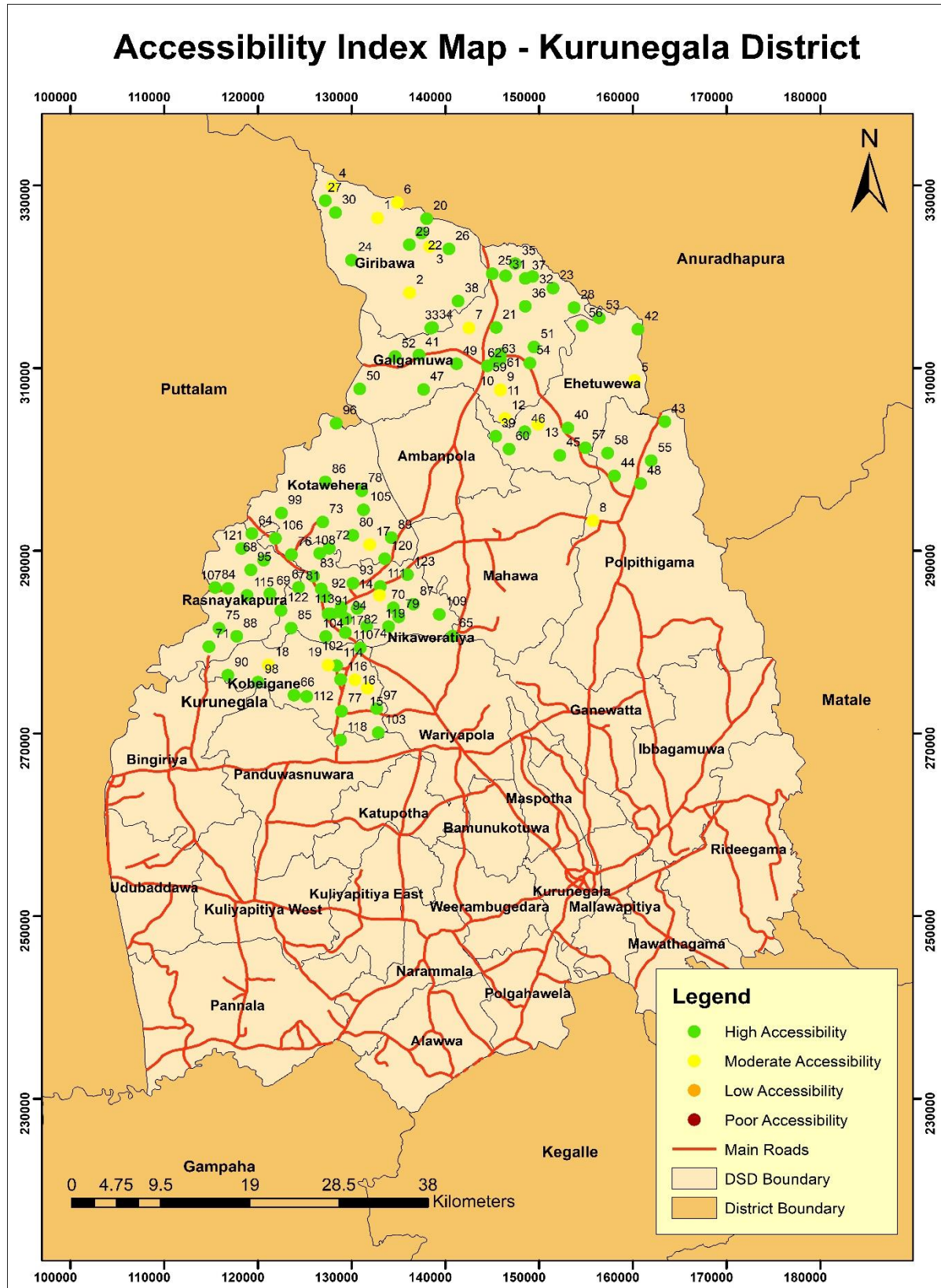

Figure 8.2: Neutrality Index Map

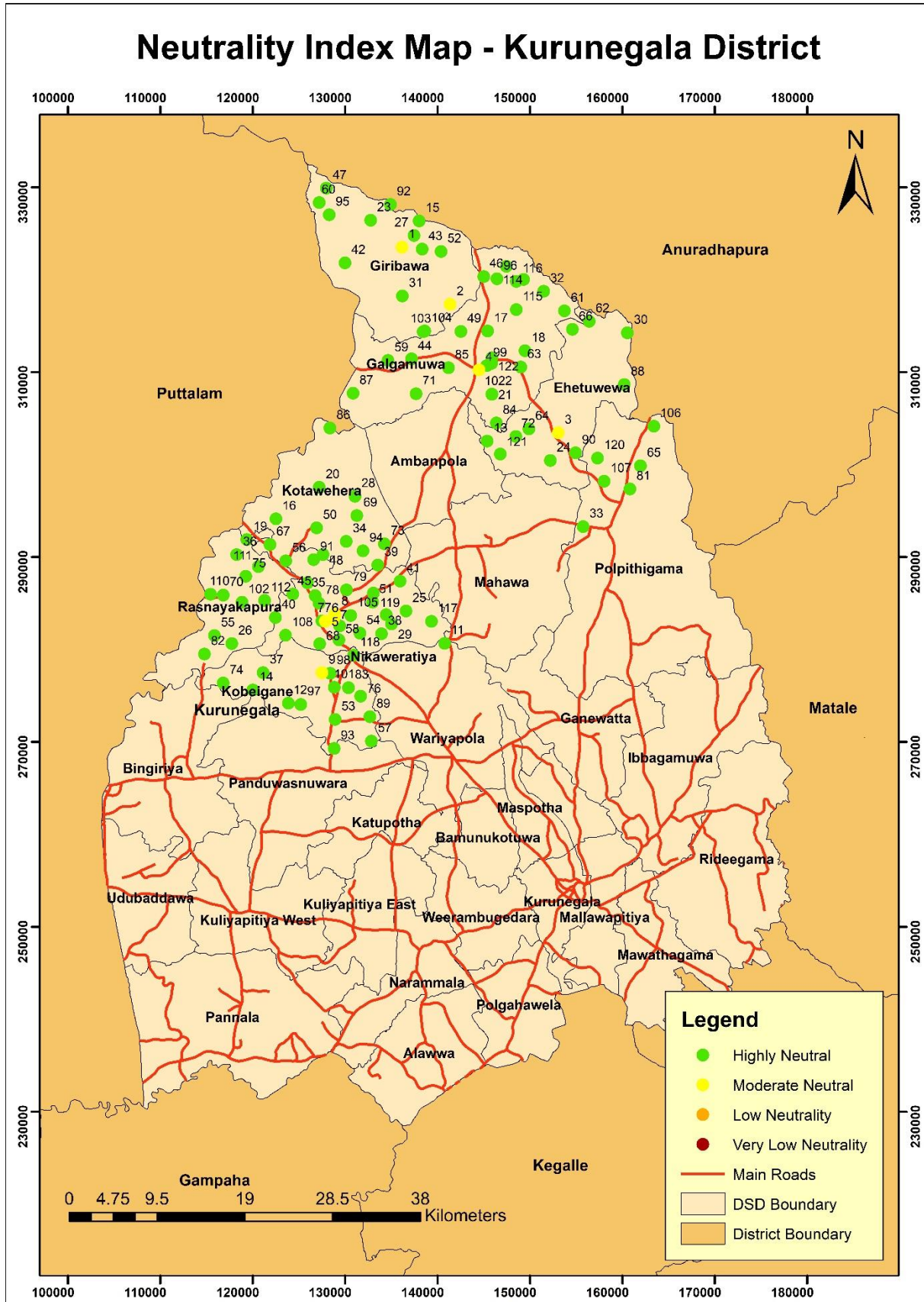
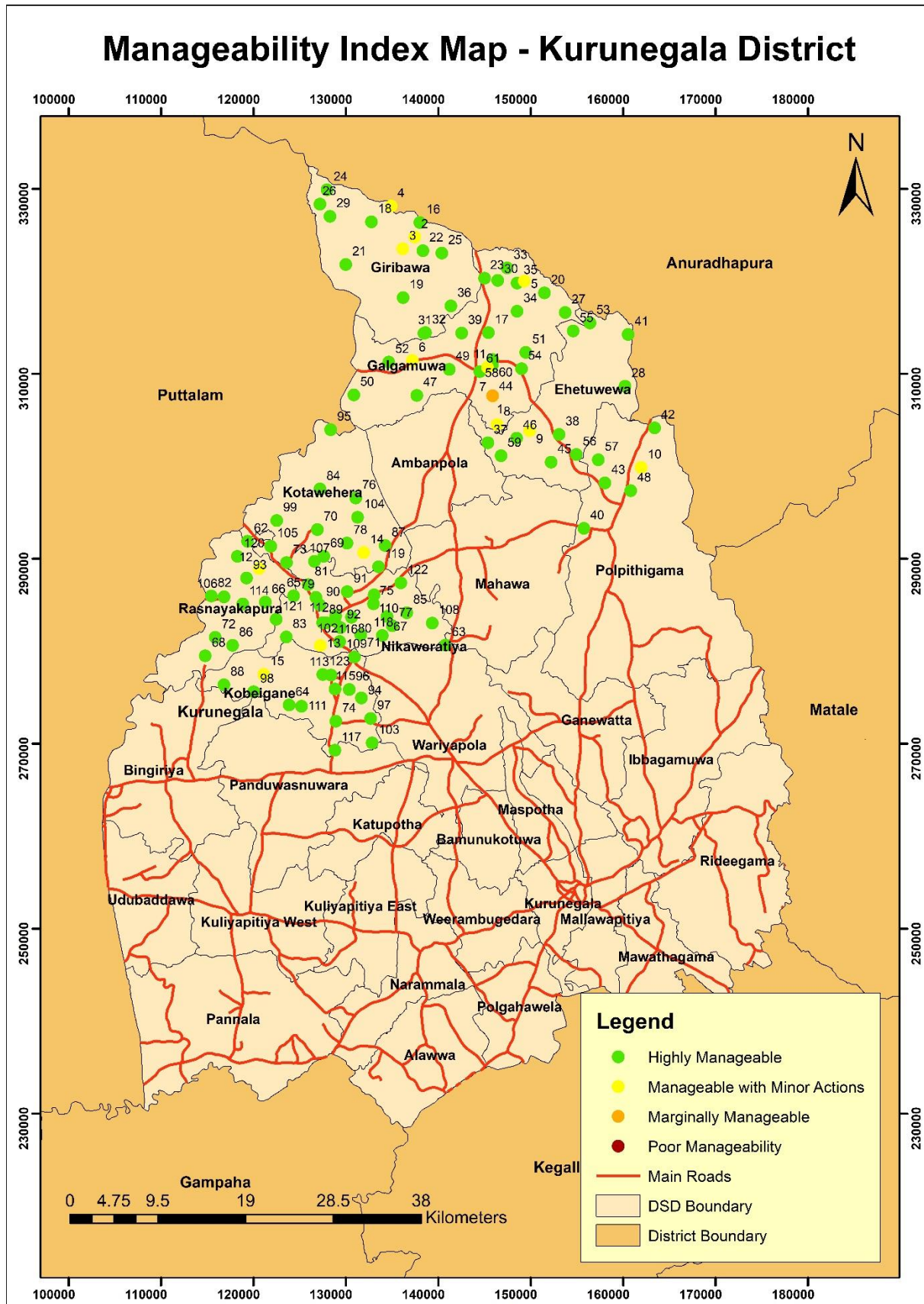

Figure 8.3: Manageability Index Map



Polonnaruwa District

Figure 9.1: Accessibility Index Map

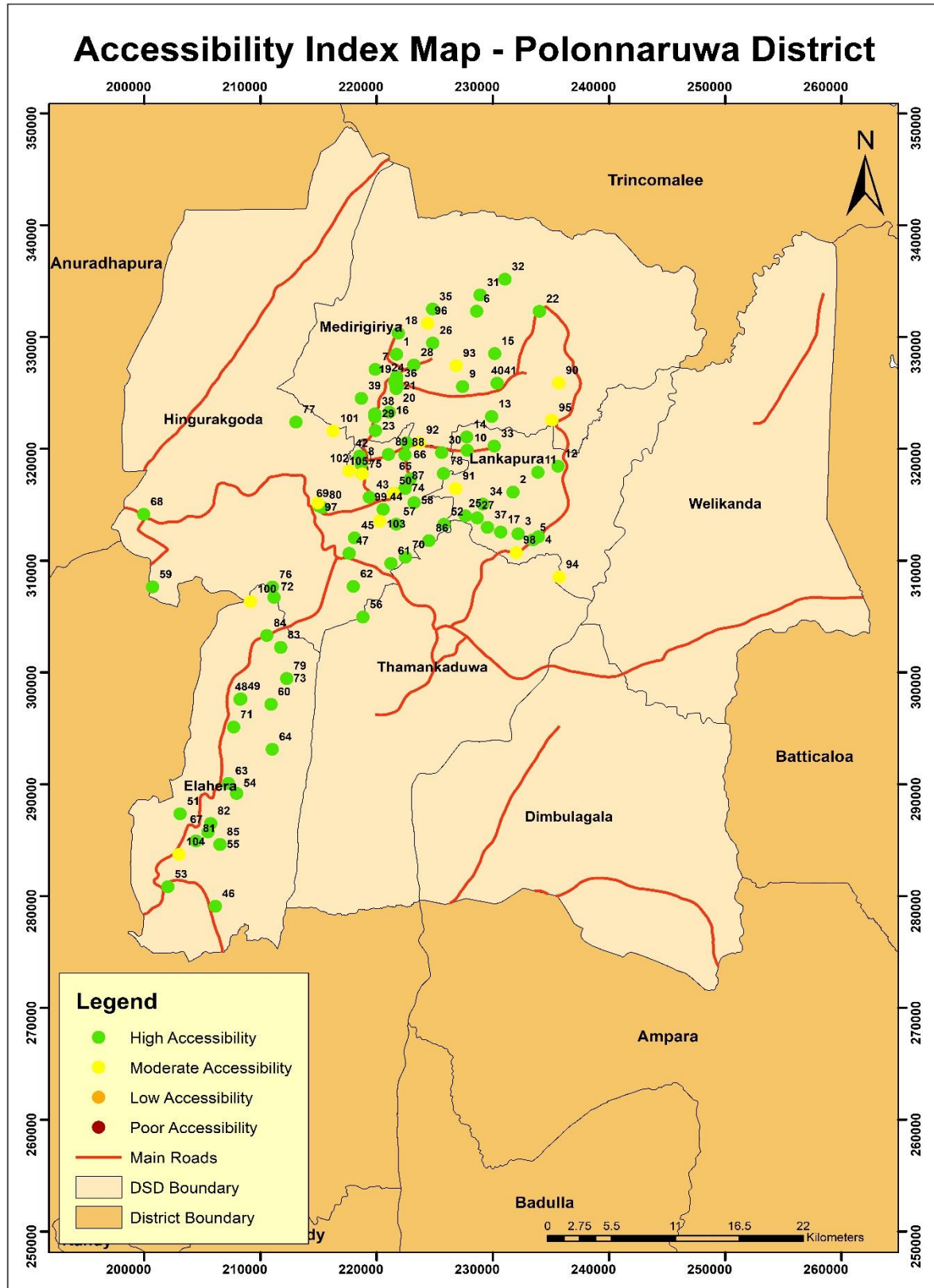

Figure 9.2: Neutrality Index Map

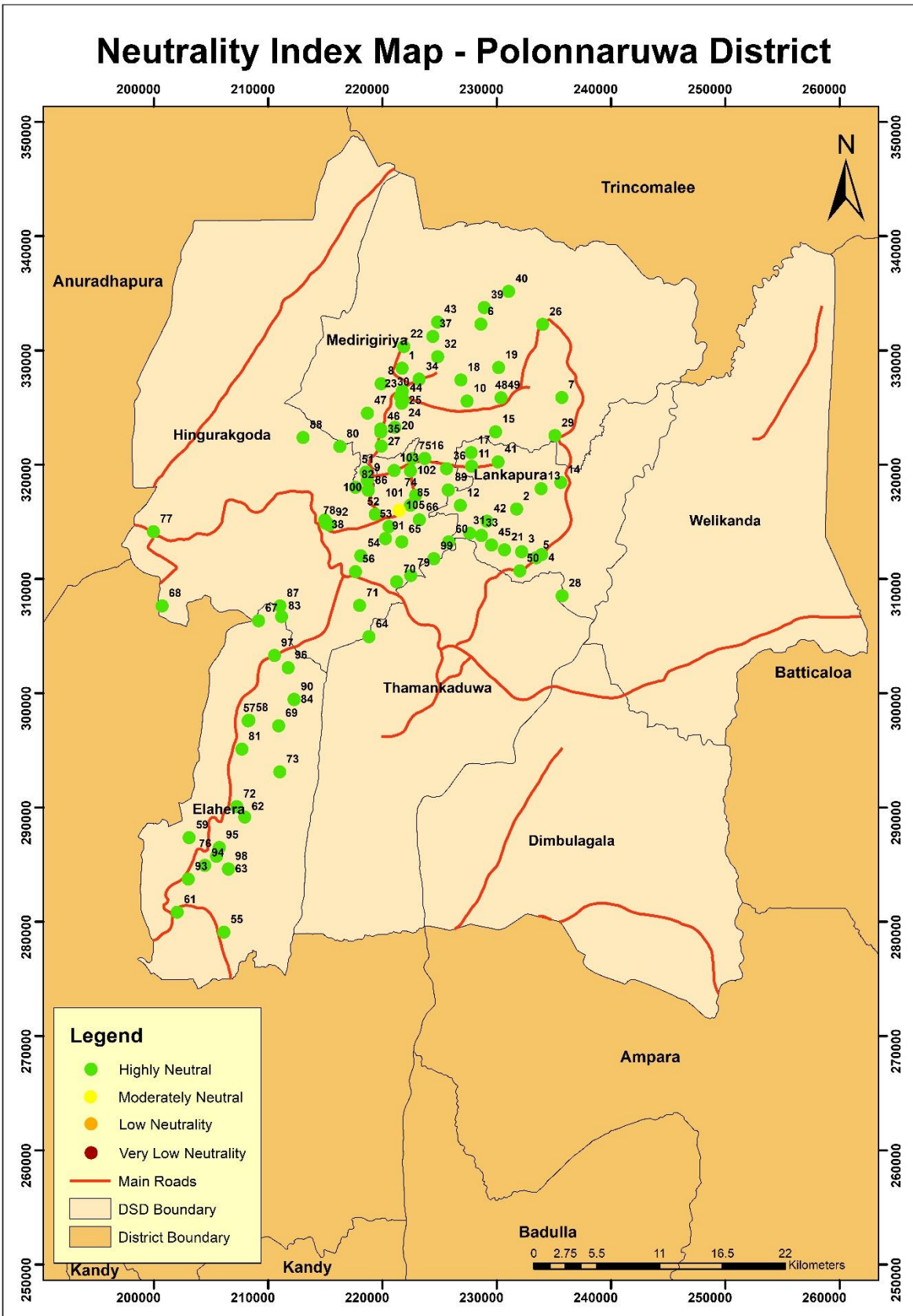
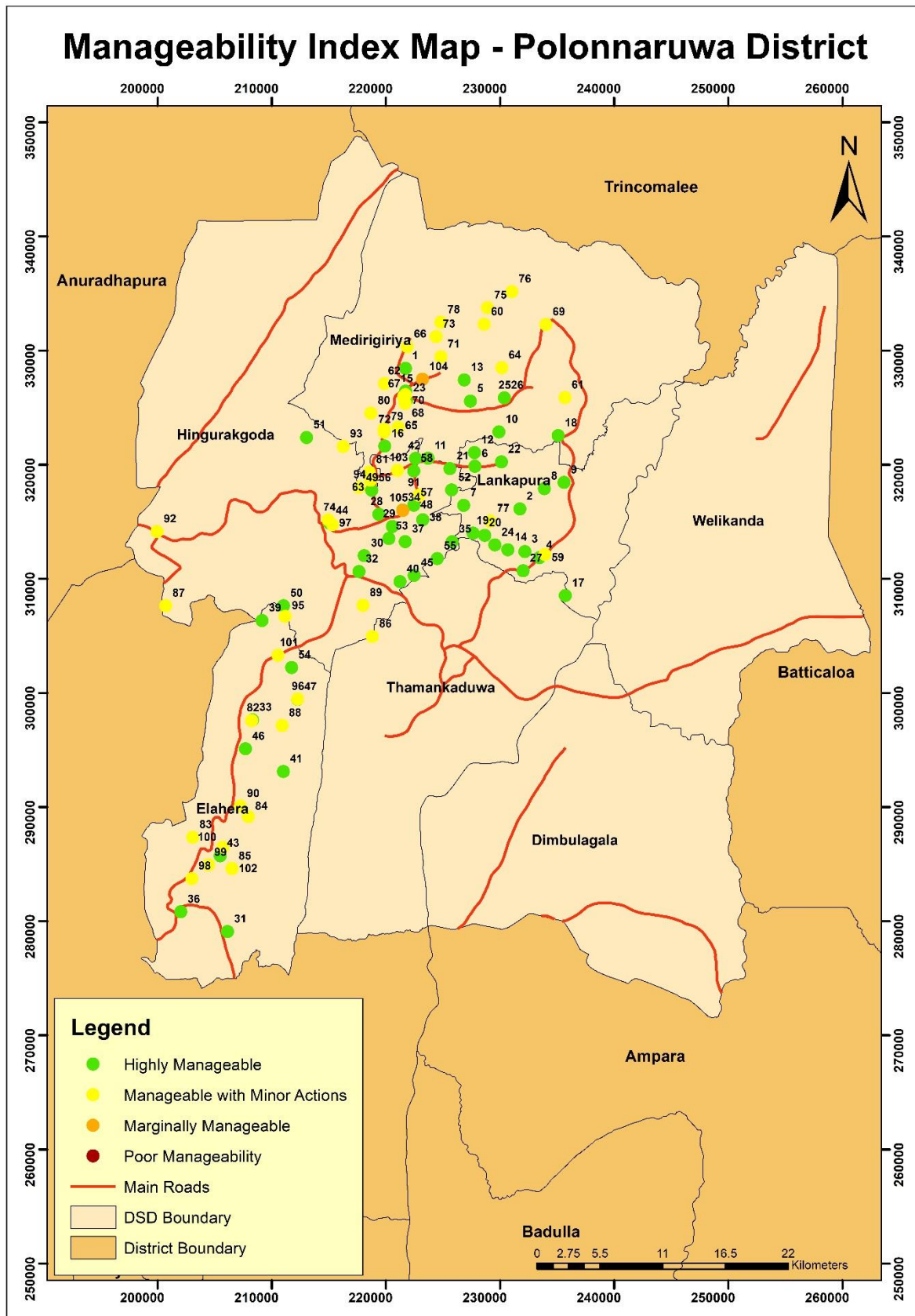

Figure 9.3: Manageability Index Map



Monaragala District

Figure 10.1: Accessibility Index Map

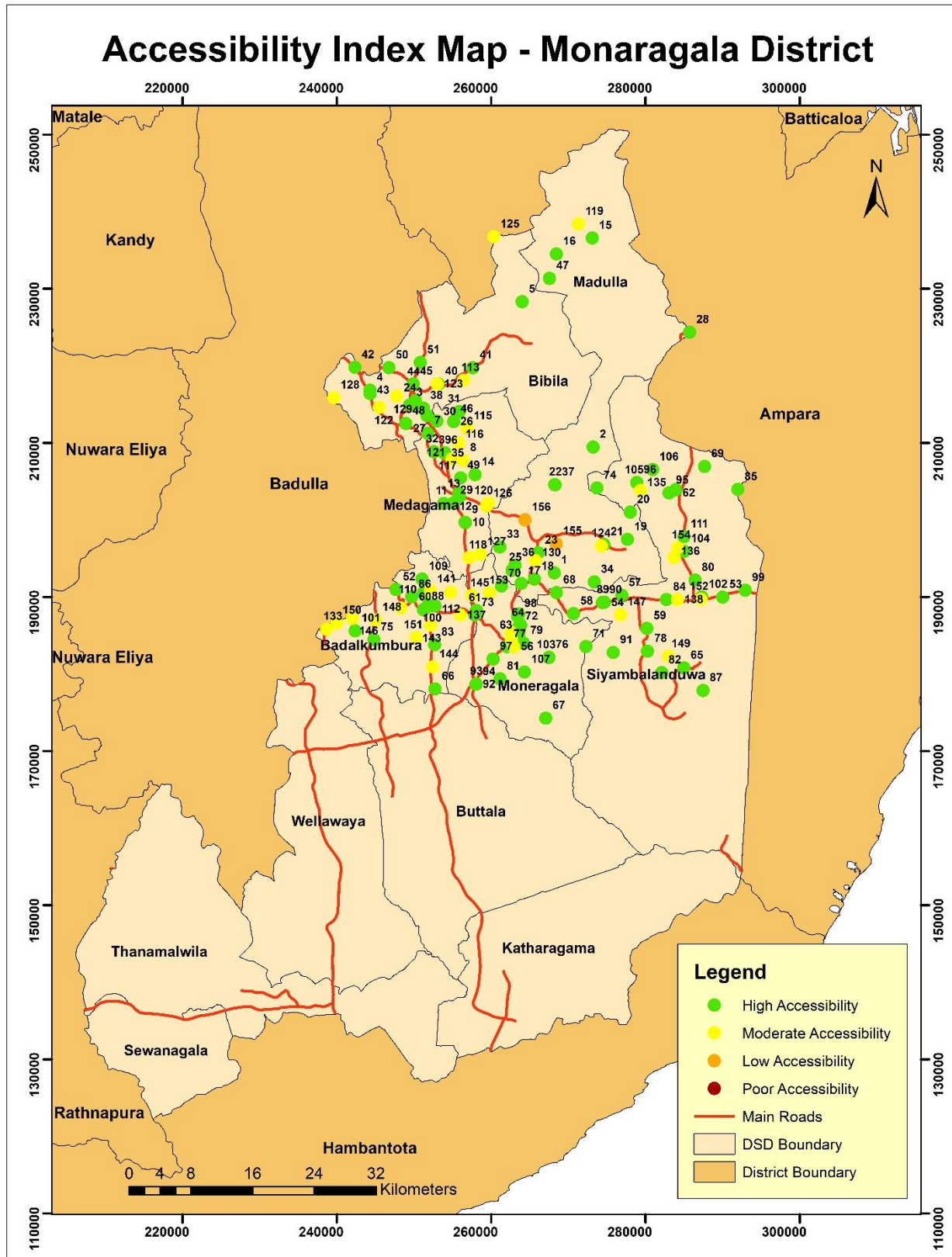

Figure 10.2: Neutrality Index Map

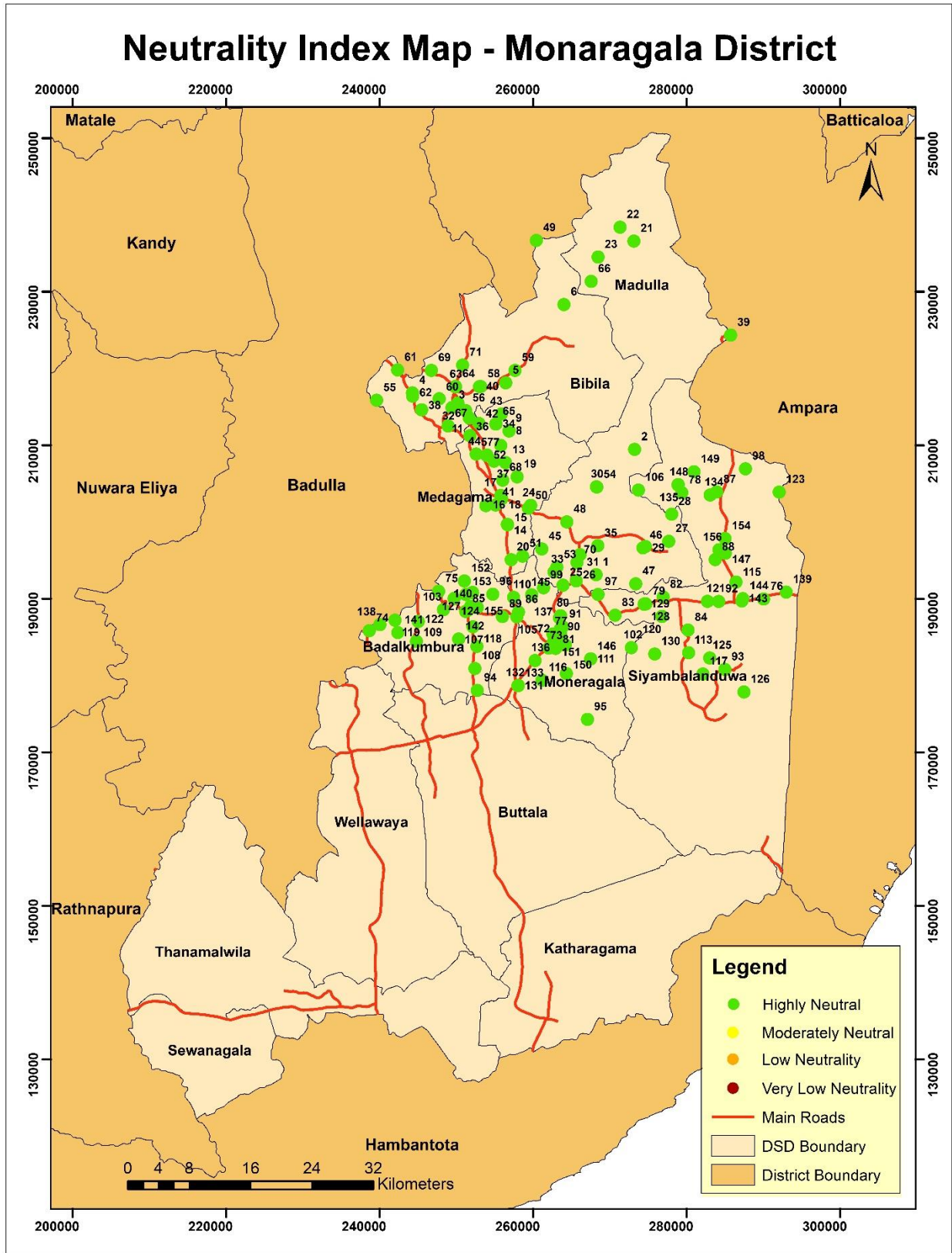

Figure 11.2: Neutrality Index Map

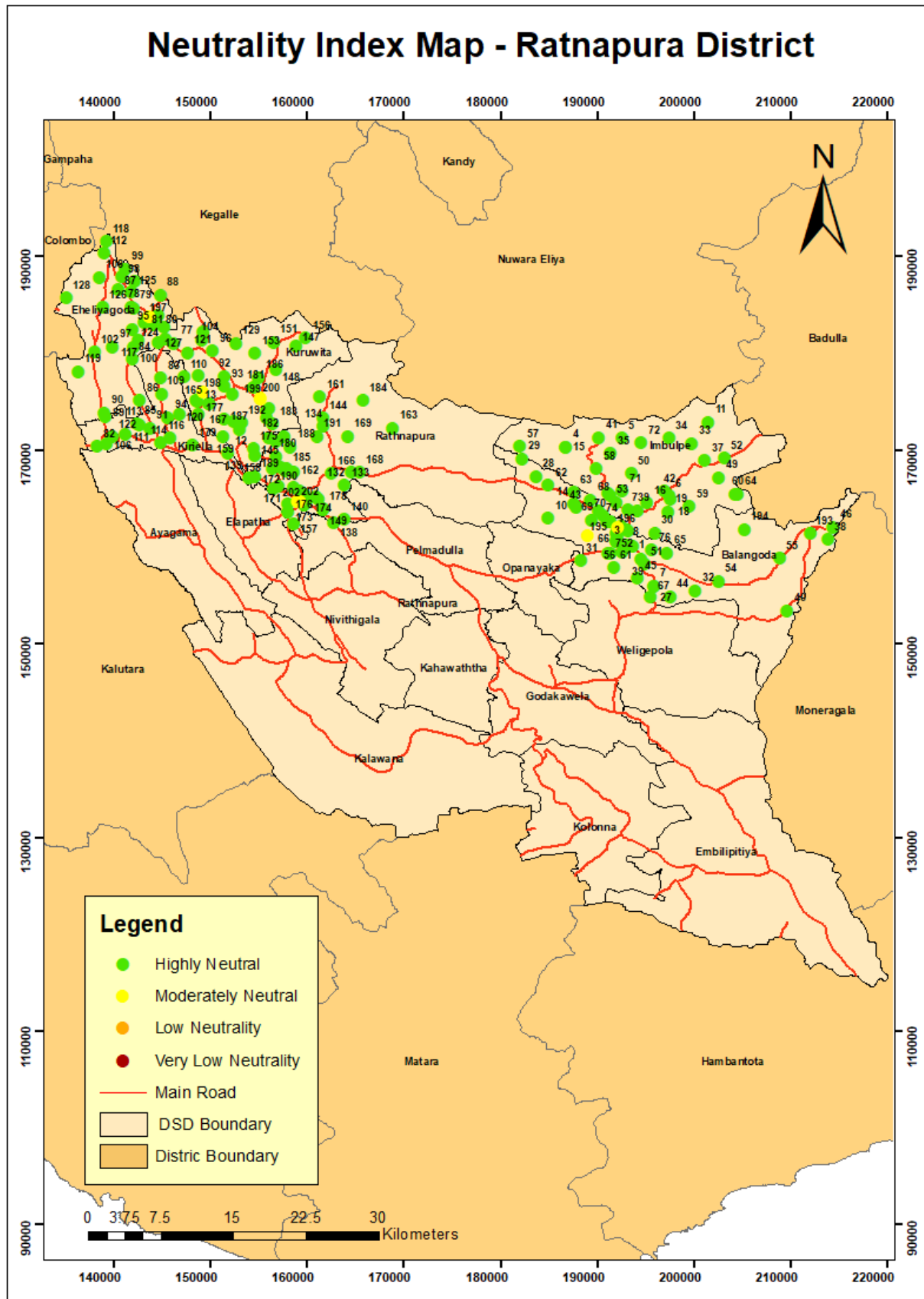

Figure 11.3: Manageability Index Map

